2 CENTS PAY NO MORE!

Chicago Daily Tribune

THE WORLD'S GREATEST NEWSPAPER

FINAL EDITION

VOLUME LXXXXI.—NO. 278 C [REG. U. S. PAT. OFFICE—COPYRIGHT 1932 BY THE CHICAGO TRIBUNE.] SATURDAY, NOVEMBER 19, 1932.—30 PAGES THIS PAPER CONSISTS OF TWO SECTIONS—SECTION ONE * * * PRICE TWO CENTS IN CHICAGO AND SUBURBS ELSEWHERE THREE CENTS

FIND ROBINS SAFE IN SOUTH

DEBT REVISION DEALT BLOW BY CONGRESS FOES

Oppose Revival of Funding Board.

[Chicago Tribune Press Service.]

Washington, D. C., Nov. 18.—[Special.]—Leading members of the senate and house today built still higher the barrier of congressional opposition to any revision of the European war debts.

PAT HARRISON. [Fotograms.]

Members of the committee group who will meet with the President on the morning following Mr. Hoover's conference with Gov. Roosevelt announced themselves as opposed not only to any extension of the moratorium but to the revival of the world war debt funding commission.

The fact that the three who came out with vigorous statements of their objections were Democrats was considered significant of their party attitude. While they explained that their views were in no sense a reflection of the opinions of Gov. Roosevelt their opinions were weighed with the thought that they might represent a pointer showing how the President elect may be expected to react next Tuesday when he talks with the President at the White House.

Harrison Voices Opposition.

As ranking Democratic member of the senate finance committee and its chairman when the Democrats control in the next congress, Senator Pat Harrison [Miss.] will be one of the twelve who will confer with the President next Wednesday morning. The President last night sent invitations to the three ranking Republican and Democratic members of the senate finance committee and house ways and means committee.

Senator Harrison today asserted that the present world situation is far different from what it was in June, 1931, when the collapse of European central banks demanded a quick relief that was supplied through the moratorium.

He pointed out, too, that though Britain and France might now appeal to be excused from their Dec. 15 debt payments they had money enough in 1931 to spend respectively 460 million dollars and 575 million dollars for military purposes.

Congress on Record Against It.

"I am opposed to any revival of the world war debt commission," Senator Harrison said, "because to do so carries, in the circumstances, a suggestion that we now are willing to cancel the debt in whole or in part. It is peculiarly strange that these nations that make the request for another year's extension have coupled with that request the other request for revision of the debt agreements.

"The congress in unmistakable terms in its resolution of December, last year, expressed its sentiment, and that was against the action being interpreted in the slightest way as any intimation on the part of this country to modify or cancel the agreements. In the last campaign the candidates of both political parties expressed themselves directly and definitely against cancellation, and the Democratic party included such a plank in its platform.

Collier and Rainey Fight Move.

"Certainly we cannot, so soon after the election, repudiate that pledge to the American people. If our debtors have any definite proposals to make, they might do so, and then the congress can give whatever consideration to the subject it deserves."

Representative James W. Collier [Dem., Miss.], chairman of the ways and means committee, and Representative Henry T. Rainey [Dem., Ill.], next ranking Democratic member and candidate for the speakership in the next congress, were briefer but equally emphatic.

It was also recalled that Senator David A. Reed [Rep., Pa.], who will be among those at the conference, opposed it at the last congress during the moratorium debate.

Senator Kenneth McKellar [Dem., Tenn.] was another senator to come out strongly against cancellation or revival of the debt commission.

Still another member of congress to express opposition was Representative Edward W. Pou [Dem., N. C.], chairman of the house rules committee.

Senator Jones of '5-10' Fame Dies in Seattle

Seattle, Nov. 19.—[Saturday.]—(AP)—United States Senator Wesley L. Jones, chairman of the senate appropriations committee, and noted as author of the "5 and 10" prohibition law, died here early today. The senator, who was defeated for reelection Nov. 8 by Homer T. Bone, Tacoma Democrat, was 69 years old.

NEWS SUMMARY of The Tribune

[And Historical Scrap Book.]

Saturday, November 19, 1932.

DOMESTIC.

Raymond Robins, dry reformer, who disappeared on Sept. 6 on way to confer with President Hoover, is found in North Carolina mountains. Page 1.

Three communists see Roosevelt; forget speech. Page 1.

Helen Hayes and Frederic March voted filmland's best for 1932. Page 1.

With half a million dollars appropriated for state commissions unspent, some may be salvaged as economy move. Page 5.

State Senator Carlson offers six million economy program for assembly. Page 3.

WASHINGTON.

Congress leaders oppose revival of war debt funding commission. Page 1.

Two Democratic senators urge budget reductions. Page 4.

More recruits, some from south, join advocates of beer. Page 7.

LOCAL.

Mrs. Ellen Sax, elderly Riverside woman, found beaten to death; 16 year old youth is missing. Page 1.

Youthful suspect seized in Wenona, Ill., in hunt for crazed killer. Page 3.

Five hundred alumni of the Brown school hold rousing reunion in their old classrooms. Page 3.

West park system "hopelessly insolvent," says Fred W. Sargent, head of citizens' committee. Page 4.

Official canvass shows James Simpson Jr. was elected congressman in the Tenth Illinois district. Page 4.

Judge orders taxes paid on Pure Oil building after TRIBUNE map discloses receiver's neglect. Page 6.

Radio programs. Page 16.

Death notices, obituaries. Page 16.

News of society. Page 17.

FOREIGN.

Amy Johnson flies from London to Cape Town in 10 hours 24 minutes; beats husband's record. Page 2.

British insist payment of war debt to U. S. will curtail trade. Page 8.

Adolf Hitler to make bid for German chancellorship today. Page 9.

SPORTS.

Michigan fights for Big Ten title today against Minnesota. Page 21.

Maroons make last fight for Stagg today. Page 21.

Cleveland puts on Sunday suit for Notre Dame-Navy game today. Page 21.

Illinois meets Ohio State today; you pick the winner. Page 21.

Not so easy! Northwestern, minus Rentner, eyes Hawks warily. Page 21.

Harvards and Yales fight to get in lineup today. Page 21.

A buck deer knows his place when archer nears. Page 22.

Purdue and Indiana today in Old Oaken Bucket feud. Page 23.

EDITORIALS.

Beer by Christmas?; The Housing Bill; Conference Football; A Warning to Parasites. Page 12.

BOOKS.

Clemence Dane predicts union of English speaking peoples. Page 14.

Miss Shea says recent books on historical subjects prove advance in literature for children. Page 14.

Swinnerton describes "Tomorrow's Yesterday" as novel of power. Page 14.

FINANCE, COMMERCE.

High grade bond issues rise a little, others sell off slightly. Page 24.

National chamber of commerce urges cut in government costs before new tax bill is passed. Page 24.

North American Light and Power company proposes reduction in capital and investments. Page 25.

Analysis predicts early relief for bondholders of joint stock land bank bonds. Page 25.

Sir Henry Thornton talks of jobs, railroads and life. Page 25.

How loans multiply money is explained. Page 25.

I. C. C. rules block railroads' efforts to compete for freight. Page 25.

Thomas W. Lamont urges two "vital changes" for banking reform. Page 25.

Bureau of labor reports pay roll gains in October. Page 25.

Gold shares advance, but other stocks change little. Page 26.

Want Ad index. Page 27.

Average net paid circulation of THE CHICAGO TRIBUNE October, 1932 DAILY *in excess of* 765,000

3 COMMUNISTS SEE ROOSEVELT; FORGET SPEECH

Ask Protection for 'Hunger March.'

BY JOHN BOETTIGER.

[Chicago Tribune Press Service.]

Albany, N. Y., Nov. 18.—[Special.]—Three communists, holding themselves spokesmen for the idle, all organizers of an impending "hunger march" upon Washington, appeared at the executive mansion today and loudly demanded to see Franklin D. Roosevelt. They wanted to see him because he is governor of New York and also because he is President elect of the United States.

The three men brought with them copies of a speech bristling with Red-isms, and with many "demands" and they passed the copies to newspaper men, saying they intended, if they ever got to see Mr. Roosevelt, to deliver the speech.

When, instead of being hustled out the door, they were invited into the governor's study they were obviously surprised and ill at ease. They shuffled into the room and stood before the governor at his desk.

Shuffle Out Meekly.

A half hour later they shuffled out, quite meekly, having spoken their demands, and having received answers to them, some of the answers being quite disconcerting and alas, they had forgotten completely to read the blatant speach they brought along.

The trio of agitators, and the manner in which they identified themselves, were as follows:

Milton Stone of Schenectady, bravest of the lot so far as talkativeness went, organizer of the New York contingent of the proposed hunger march on Washington, scheduled to have their say before the short session of congress next month. Stone is a corpulent man about 32; his clothes were pressed and he sported a new camel's hair overcoat. Well fed, he little looked the part of a hunger marcher.

Richard Sullivan of New York City, appearing for the "winter relief committee." He wore no necktie, but was warmly clad. He needed a hair cut and shave badly.

Sam Weissman of New York City, for the "council." He was fairly dressed, was thin and slightly bald—the most likely qualifier for a hunger marcher.

Want "Violence" Prevented.

"We want for you," started Stone as he faced Gov. Roosevelt, "to tell President Hoover to prevent violence when we go to Washington next month."

"I am a private citizen at this time," the governor said. "I have no authority at Washington."

"Well, you are governor of this state and we ask you if you'll be responsible for terrorism against the hunger marchers as they pass through this state. You can give us safe conduct."

"Any person has a right to travel," replied Mr. Roosevelt, "and the governor hopes and trusts that police everywhere will give humane treatment."

Then Stone, having failed to get any satisfaction concerning Washington and New York state, came down to Albany and demanded that the governor see to it that the hunger marchers are not molested when they organize in Clinton square on Nov. 23.

Up to Mayor of Albany.

"You'll have to talk to the mayor of Albany about that," the governor said to this. "He is the local police authority."

Then Stone revealed his communistic association when he spoke bitterly of police attacks during a demonstrations at the Capitol building in 1931 on a large group carrying communistic banners and placards.

"We were attacked when we attempted to present a petition at that time," Stone complained. The governor, with more asperity than he had shown thus far, retorted:

"You committed a serious offense against the state at that time. You attempted to break up the session of the legislature. Nothing happened until you did that."

Tries Another Tack.

Stone tried another tack, on more general ground.

"What about the eviction of home owners?" he demanded.

"Read my speeches and you'll see how I stand on that."

"But they are being evicted now in this state."

"Give me the names and I'll take it up with the relief committee."

Stone wanted a special legislative session to provide relief funds.

"A special session will get you no-

(Continued on page 4, column 3.)

MISREPRESENTATIVE GOVERNMENT

I SPEAK FOR FOUR MILLION WORLD WAR VETERANS
NINE MILLION FARMERS DEMAND-
THE PEOPLE OF AMERICA FAVOR OUR ADHERENCE TO THE WORLD COURT!
THE PEOPLE
THE PEOPLE DEMAND-
THE GREAT MAJORITY OF AMERICANS FAVOR DEBT CANCELLATION
LOST HIS VOICE
FARM BLOCK
SOLDIERS' BONUS MINORITY
WORLD COURT MINORITY
PROHIBITION MINORITY
DRY MINORITY
ORGANIZED MINORITIES
PROTEST MINORITY
THE PEOPLE OF THIS GREAT NATION FAVOR DISARMAMENT!

MUNICH FEARS U. S. RAID ON BREWMASTERS

[Copyright: 1932: By the New York Times.]

MUNICH, Nov. 18.—Whether there will be an open market for German beer in the United States soon concerns the Bavarian brewery owners less than the danger of an exodus of experienced brewmasters to that country.

With the export outlook still a mass of froth, the heads of some large local beer plants envisage a raid on their staffs of trained brewmasters. It is realized that twelve years' stoppage of production has left the United States short of trained hop and barley manipulators.

In addition to such a menace, one brewery head said, there are also inquiries from New York for waitresses of the Hofbrau dynasty capable of negotiating twelve steins in each hand on each trip. It is predicted here that speedy service will be demanded, once the faucets are again legally opened.

WOMAN ASLEEP 9 MONTHS; MAY BE NEW RECORD

Miss Patricia Maguire, 27 years old, has now been asleep at her home, 523 Clarence avenue, Oak Park, for more than nine months, said to be a record for a case of sleeping sickness.

She became drowsy on Jan. 19 and a month later was completely unconscious. Since then her slumbers have been practically continuous. In the last few weeks it is said that she has shown slight improvement, being able to move her arms and legs and at intervals to understand what is said to her. During her illness she has been fed a liquid diet.

Miss Maguire is under the care of Dr. Eugene F. Traut. He is hopeful that she will recover, but refuses to make any prediction as to when she will awaken fully. A chiropractor and a psycho-analyst have attempted to rouse the girl, but have been unsuccessful.

ATLANTA ARMS VIGILANTES TO STOP BOMBINGS

Atlanta, Ga., Nov. 18.—(AP)—Police, county commissioners and citizens joined forces in Atlanta today for warfare on bandits and bombers in the wake of a prolonged series of murders, robberies, and explosions that wrecked transmission lines of the Georgia Power company.

The police committee of the municipal council plans to deputize 1,500 business men to operate somewhat like vigilantes of frontier days. Meanwhile scores of policemen who have volunteered to work overtime are patrolling the streets.

The power company attributes the vandalism to a labor dispute that existed months ago.

Helen Hayes, March Voted Movies' Best

BY GEORGE SHAFFER.

[Chicago Tribune Press Service.]

(Pictures on back page.)

Los Angeles, Cal., Nov. 18.—[Special.]—Helen Hayes was chosen as the outstanding motion picture actress of the past year, and Frederic March as the outstanding actor, in bestowal of gold statuette awards at tonight's annual banquet of the Motion Picture Academy of Arts and Science.

The picture in which Miss Hayes' work was so outstanding was "Arrowsmith."

Mr. March's work in "Dr. Jekyll and Mr. Hyde" won him the highest recognition.

The gold prizes were awarded to Miss Hayes and March as a result of a vote taken by all ranks within the film industry, each writer, actress, actor, director, producer, supervisor, executive, and camera man in the ranks of the motion picture academy casting one vote.

Other Awards Made.

Besides the prizes for actress and actor, other awards were announced, signifying the industry's own stamp of approval on the year's performances, as follows:

DIRECTOR—Frank Borzage for "Bad Girl."

WRITER—Frances Marion, for best original motion picture story, for "The Champ."

WRITER—For best adaptation, of novel or play, for film purposes, Edwin Burke for "Bad Girl."

PHOTOGRAPHY—Leo Garmes for "Shanghai Express."

ART DIRECTION—Gordon Wiles for "Trans-Atlantic."

SPECIAL PRIZE—Walt Disney, producer of animated cartoons for his creations of "Mickey Mouse."

PICTURE—"Grand Hotel."

Lionel Barrymore 1931 Winner.

Lionel Barrymore, who last year won the prize as outstanding actor, for his work in "A Free Soul," was toastmaster.

Secret ballots were sent to the 850 members of the academy. There is no power, it is agreed, in any branch of motion pictures that could, or can exert any atom of influence on the marking of those secret ballots that presented these prizes tonight to Miss Hayes and Mr. March.

Winners of the prize awards in past years were:

1928—Janet Gaynor and Emil Jannings.

1929—Mary Pickford and Warner Baxter.

1930—Norma Shearer and George Arliss.

1931—Marie Dressler for "Min and Bill," and Lionel Barrymore, "A Free Soul."

LEADERS OF LABOR FIGHT PROPOSAL OF TAXES UPON SALES

Washington, D. C., Nov. 18.—[Special.]—The American Federation of Labor, in a statement by William Green, its president, declared its intention "to oppose the enactment of sales tax legislation during the short session of congress."

It added that a "strong declaration" against such a tax would be adopted at the federation's convention in Cincinnati next week.

"Labor views with feelings of deep apprehension the attempt of the advocates of sales tax legislation to transfer the burden of taxation from the wealth of the nation to the masses of the people," the statement said.

"Having consistently held that sales tax legislation is un-American and inconsistent with our democratic form of government, the American Federation of Labor will make sales tax legislation an issue to be determined by a record vote by the members of congress."

RUDOLPH BLOME MISSING; WIFE NOTIFIES POLICE

(Picture on Back Page.)

Rudolph S. Blome, general contractor, was reported missing to the Hudson avenue police last night by his wife, Mrs. Viola Blome, who fears her husband is a victim of amnesia. She said he had received no kidnaping threats and apparently was in good health.

Mr. Blome left his apartment in the Ambassador hotel at 8:30 in the morning. He did not go to his office in the First National Bank building and was not seen at the company's warehouse at 2711 South Wells street.

After waiting for twelve hours without word from her husband, Mrs. Blome reported to the police. Mr. Blome is 41 years old and was described as 5 feet 10 inches tall, weighing about 170 pounds. He has grayish eyes and graying hair.

'MAX' SAVES HIS MISTRESS FOR THE LAST TIME

Mrs. Benjamin Schultz, who, with her husband, operates a bakery at 5336 Fullerton avenue, did not worry about robbers while Max, her German police dog, was in the store. The dog already had proved his worth by once routing a bandit who attempted to rob the bakery.

Last night three men entered. All carried revolvers and ordered Mrs. Schultz, Miss Helen Gasinski, a clerk, and a woman customer into a rear room. None of them noticed the dog and Mrs. Schultz spoke to the animal. Max leaped at the bandit leader, but too late. Two bullets killed the dog, but the robbers in their excitement fled without loot.

Woman Slain in Riverside; Youth Missing

A youth suspected of being James Varecha, who is believed to be the moron killer of Frank Jordan last Wednesday, was held last night by the police of Wenona, Ill. Chicago police have gone to Wenona to look at him. Evidences multiplied that Varecha killed Jordan and assaulted Lillian Henry. Story on page 3.

The body of Mrs. Ellen Saxe, 60 years old, who had been beaten to death, was found late last night in a cistern in the rear of her home at 264 Shenstone road, Riverview.

Early today the police of Riverside and Chicago were conducting a search for Bert Arnold, 16 years old, a member of her household, and the son by a former marriage of C. B. Arnold, manufacturer, whose present wife is a daughter of Mrs. Saxe.

The elder Arnold and Mrs. Arnold discovered the tragedy when they returned home from a theater trip downtown. Young Arnold was missing then and so was the small car belonging to Mrs. Saxe, which had been in the garage behind the house. Mrs. Saxe was a widow of property and had returned home recently after a tour in the east.

A theory was advanced by the boy's father that Bert was kidnaped by the killer or killers of the elderly woman.

Trail Leads to Cistern.

"When we got back home," said Arnold, "we discovered a pool of blood in the living room. There was a trail that led through the kitchen and the back yard to the old wood covered cistern.

"I got a flashlight, looked down, and saw Mrs. Saxe's body. I called help and then we started to look for Bert. We wish to give the authorities all the help we can and we want them to look through the neighborhood thoroughly. Perhaps he will be found."

As outlined by the parents of the youth, the evening was to have been a quiet one at home. While they went downtown the grandmother was to care for the two young children of the couple, who were asleep upstairs. Bert asked and was given permission to attend a dancing class at the Episcopal church of Riverside.

Youth at Dancing Class.

The youngsters slept soundly through the events that brought the death of the grandmother. Bert, the police found, left the dancing class promptly at 11:15 p. m. as he had been instructed by his father.

As his parents reached the house at 11:40, the police were certain that the killing, if Bert had a part in it as either a participant or a witness, occurred between 11:25 p. m. and 11:40 p. m.

"My boy and my mother-in-law," said the father, "were always on the best of terms. He had never been wild and we can account for this tragedy only by believing that he was overpowered by those who killed her. I know of no motive for any one killing her unless it might be robbery."

There was no evidence of anything in the house having been stolen, it was said.

The Riverside police asked that a search be made everywhere for the automobile, which bore the license number 407,532 and which was owned by Mrs. Saxe.

Young Arnold attended the Riverside-Brookfield High school and was a sophomore.

THE WEATHER

SATURDAY, NOVEMBER 19, 1932.

Sunrise, 6:45; sunset, 4:26. Moon rises at 9:49 p. m. today. Mars, Venus, and Jupiter are morning stars.

Chicago and vicinity—Mostly cloudy and colder Saturday, possibly light snow in early morning; much colder at night; fresh northwest winds; generally fair and rather cold Sunday.

Illinois—Partly cloudy to cloudy, colder in central and north, moderate cold wave in extreme northwest Saturday; Sunday generally fair, colder Saturday night and Sunday in extreme south.

TRIBUNE BAROMETER.

TEMPERATURES IN CHICAGO

MAXIMUM, 1 P. M. 38
MINIMUM, 8 A. M. 31

3 a. m.	33	Noon	36
4 a. m.	32	1 p. m.	38
5 a. m.	32	2 p. m.	38
6 a. m.	32	3 p. m.	38
7 a. m.	33	4 p. m.	38
8 a. m.	31	5 p. m.	35
9 a. m.	32	6 p. m.	35
10 a. m.	35	7 p. m.	35
11 a. m.	37		
8 p. m.	33
9 p. m.	33
Unofficial—	
10 p. m.	33
11 p. m.	34
Midnight	34
1 a. m.	34
2 a. m.	33

For 24 hours ended 7 p. m. Nov. 18:
Mean temperature, 34; normal, 39; excess since Jan. 1, 349 degrees; deficiency for November, 45 degrees.
Precipitation, none; deficiency since Jan. 1, .00 of an inch; excess for November, .78 of an inch.
Barometer—7 p. m., 30.31; 7 p. m., 30.01.
Highest wind velocity, 12 miles an hour from the east at 9:10 p. m.

[Official weather table on page 28.]

BARBER TRACES DRY LEADER; AN AMNESIA VICTIM

Hiding as Miner in North Carolina.

[Chicago Tribune Press Service.]

Asheville, N. C., Nov. 18.—[Special.]—A mysterious stranger in overalls, who for more than two months has been questing through the deep valleys of the Great Smoky mountains in a search for gold, was identified tonight in the little village of Whittier, forty miles to the southwest of Asheville.

The stranger is Raymond Robins, 59 years old, wealthy dry leader, economist, and a personal friend of President Hoover. He has been the object of a nation-wide search since Sept. 6, when he failed to keep an appointment to lunch with the President in Washington. Mr. Robins for many years was a resident of Chicago and in 1914 was Bull Moose candidate for the United States senate from Illinois.

Identified By Nephew

The identification was made by John Dreier, a nephew of Mrs. Robins, who issued a statement to the effect that Mr. Robins is "suffering from amnesia." Otherwise, it was added, he is in sound physical condition and "in possession of his ordinary mental faculties."

Under the name of Raymond Rogers, Mr. Robins had been living in a country boarding house in Whittier for the last two months, while federal agents and police officials in twenty states have been investigating theories that bootlegger enemies or Russian emigre imperialists murdered him in revenge for his activities against them.

Barber Is Alert.

The alertness of Frank Fredmond, town barber of Whittier and a son-in-law of the Swain county sheriff, led to the identification. The last time he cut Mr. Robins' hair he was struck with the resemblance of the lone prospector of the Smokies to pictures of the missing man. He told his wife of his suspicion and by her advice repeated his story to two prohibition agents.

They communicated with J. Ed Kanipe, deputy prohibition administrator in Asheville, and Washington was asked to send an authenticated photograph. Kanipe and Dreier together sought him out in the boarding house and the long search was ended.

Left at Boarding House.

Dreier would not disclose what had been done with his uncle, saying it would be better for his health if he were kept in seclusion. It was learned tonight that he was left in the boarding house and provided with a guard and with medical attention.

Presumably he will remain there until the arrival of his wife from her Florida home.

Going back to the pick and shovel and washpan of a prospector for precious metals was, with Mr. Robins, something in the nature of a reversion to type. In his youth he was one of the thousands who swept into the gold fields of the Klondike. There he made a "strike" and brought out gold.

Makes Speeches for Hoover

His recital to the villagers of his intention to seek gold in the mountain streams of the Smokies caused no excitement. Traces of

old have been found in those waters and prospectors are not unknown in the region, one of the wildest in the eastern part of the country.

The natives were, however, astonished when he mounted a soap box one day in the main street of Whittier and made an impassioned speech in favor of the reëlection of President Hoover. His garb—he never changed from the overalls in which he first appeared—and his diction and oratorical abilities contrasted oddly.

Attends G. O. P. Convention.

Thereafter his speeches were regular occurrences. He delivered at least four long speeches in favor of the President. One report had it that he made twenty short talks in one day. He attended the Swain county Republican convention and remarked that he was once a friend of President Theodore Roosevelt.

Other than to make the political speeches the stranger kept to himself. He became known as "that Hoover prospector" among the mountaineers. He appeared to have sufficient funds for his simple needs.

"He's a well read fellow, but queer," was the verdict of those who came to know him.

One of these was Mrs. H. W. Tidmarsh, wife of a physician, who was much impressed with several of his speeches.

Tramps for 20 Miles Daily.

When Mr. Robins first arrived in Whittier, which has some 400 inhabitants, he told the people at the boarding house that he had had a long layoff from active outdoor work and that he found it fatiguing to walk more than a couple of miles a day. His endurance grew and toward the end of his stay in the hills, it was reported, he thought nothing of a 20 mile tramp daily.

Only a few days ago, however, he sprained one of his knees in a fall down a steep hillside. He failed to return to the boarding house that night but hobbled in the following day.

"I stayed all night with an Indian in his cabin," he said.

Dons Tattered Overalls.

The overalls Mr. Robins wore, it was said, were the same old tattered pair he was wont to don when he made excursions into the underworld to seek evidence against bootleggers. Because these garments were missing when his absence from his usual haunts was discovered color was lent to the theory that he had gone on one of his expeditions and had been seized and killed by bootleggers.

Credence was lent this theory last Tuesday in Boston, where an alleged swindler claimed to have information that he was tossed into the sea by rum runners off Montauk Point, L. I.

Two circumstances contributed to keep Mr. Robins' asylum a secret for so many weeks. One was the wildness of the country. Whittier is on a branch railroad line, and is seldom visited by tourists. There are only two telephones in the village.

Visitor Grows a Long Beard.

The second factor was the long beard he had grown, which made his resemblance to printed photographs obscure. When his wife's nephew confronted him today he failed to recognize him and insisted that he was not Robins, but Raymond Rogers.

Apparently he had intended to make a long stay in the village. Up the mountainside behind the boarding house he had cut a long trail of his own. In the tree at the summit he had constructed a lookout tower, where for hours—some days—he was accustomed to sit and gaze out over the blue hills fading into purple haze at the far horizon.

From sources in Asheville it was learned tonight that Mrs. Robins, accompanied by her secretary, Miss Lisa von Borowsky, arrived at the Grove Park inn here on Oct. 17 and remained two days. Shortly afterward, it was said, she abandoned the earlier theory that he had been kidnaped and murdered and accepted a belief that he was alive and would be found.

Mrs. Robins Speeds to Asheville.

Brooksville, Fla., Nov. 18.—(AP)—Bearing up well under the strain of weeks of waiting and hoping that her husband would be found alive, Mrs. Raymond Robins left here tonight for Asheville, N. C., immediately after receiving word that the missing prohibition leader had been found in a mountain village near there.

Accompanied only by her secretary, Miss Lisa von Borowsky, she departed by automobile, planning, it was said, to take a train or plane at Jacksonville and reach Asheville late tomorrow. Miss von Borowsky told F. B. Coogler Sr., manager here for Mr. Robins, that Mrs. Robins was "bearing up well."

Brother Seriously Ill.

Louisville, Ky., Nov. 18.—(AP)—Officials at a santarium here where Dr. Vernon Robins, brother of Raymond Robins, is a patient, said tonight he was too ill to be notified of the finding of the prohibition leader.

Dr. Robins is a city chemist of Louisville, Mrs. Z. T. McKay, a cousin, said Dr. Robins was not told until two weeks later of his brother's disappearance.

Mrs. Robins, wife of the prohibition leader, came here shortly after a visit to President and Mrs. Hoover last month. During the visit she expressed belief her husband was alive.

U. S. Secret Service Active.

Washington, D. C., Nov. 18.—[Special.]—Raymond Robins' disappearance caused a nation-wide search, which was centered for several weeks in Chicago after friends living in that city reported that they had seen him upon the streets. The United States secret service was directed by President Hoover to take part in the search.

Robins had called Walter H. Newton, one of the presidential secretaries, on Sept. 2 and arranged a conference with President Hoover on Sept. 6. He had been stopping at the time at the City club in New York. His wife, Mrs. Margaret Dreier Robins, who was the heiress to a Brooklyn fortune, was visiting friends in Maine.

Robins left the City club on Sept. 3, leaving his baggage behind him. No trace of him was found in the east, but on Sept. 9, the day after his disappearance had been made known at the White House, a number of acquaintances reported they had seen him in the Chicago loop on the previous day. Among these were Mrs. W. Raqua Bryant of Evanston, daughter of Mr. and Mrs. Harold L. Ickes, old friends of the Robins', and W. W. Haupt, a friend of 20 years standing.

Wife Blames Bootleggers.

Mrs. Robins, informed of her husband's disappearance, immediately asserted that in her opinion he had been the victim of Florida bootleggers, who, she said, had threatened Robins because of his prohibition activities in that state. Her statements were discounted by federal officials.

Mrs. Robins said that she was certain that her husband was not suffering from amnesia, as was suggested at the time. It also was suggested that he may have been kidnaped by Russian imperialists. Robins became a friend of Lenin and Trotzky while he was doing Red Cross work in Russia at the end of the world war, and upon his return to the United States provoked controversies by his defense of the soviet government. Mrs. Robins also disputed this theory.

For several days, after pictures of Robins had appeared in newspapers, other Chicagoans continued to report that they had seen the missing man in that city. Dr. Daniel A. Poling, head of the allied dry forces, flew to Chicago from Portland, Ore., to assist in the search for his friend and associate. The Chicago search was kept alive for nearly two weeks, but in vain.

The Robins disappearance later became a minor feature of the presidential campaign. In Chicago, on Oct. 21, Col. Ira L. Reeves, western manager of the Crusaders, sent word to battalion leaders of that anti-prohibition organization to be prepared to combat appearance of a political canard based on the disappearance "of a well known reformer and dry leader," by which reference, it was admitted, Robins was meant.

GOES TO HUSBAND

MRS. RAYMOND ROBINS.
[Acme Photo.]

Story Tribune Printed Gives Clew to Robins' Whereabouts

New York, Nov. 18.—[Special.]—A story printed in THE CHICAGO TRIBUNE early this month seemingly led to the finding of Raymond Robins in the mountains near Asheville, N. C.

This fact was revealed here tonight by Salmon Levinson, Chicago attorney and lifelong friend of Mr. Robins.

Mr. Levinson talked to Mrs. Robins, who is in Florida, on the long distance telephone and admitted that he is in possession of important facts concerning Mr. Robins' whereabouts since his disappearance, but he said he was not free to make the data public until members of the family have conferred with Mr. Robins at Asheville.

Mr. Levinson said he was the recipient of a letter which figured in the finding of the missing man. This letter, he said, apparently had come to him as the result of a story published in THE TRIBUNE.

A reader of THE TRIBUNE article, including an interview with Attorney Levinson on the Robins case, concluded that certain information in his possession might solve the Robins disappearance. This reader sent the facts to Mr. Levinson, who in turn passed the data to federal authorities engaged in the search at the instance of President Hoover.

Mr. Levinson declined to reveal any of the contents of this letter, except to say that it casts light on the case.

"We do not know yet just what happened to Mr. Robins," Mr. Levinson said. "It may have been amnesia; on the other hand, members of the family and doctors may decide that amnesia is neither the proper nor the full explanation. In the meantime, I do not care to make the letter public."

Mr. Levinson declared that Mr. Robins was a "man of iron." He said the prohibition worker had been under an unduly heavy strain due to prohibition work for some time prior to his disappearance.

"I was with him about three days before he disappeared," Mr. Levinson said.

"We were in Maine together at the time of the eclipse. I was with him a good deal of that time, and although he looked tired then, there was not any definite sign that the strain of his work was telling on him sufficiently to cause a breakdown of any kind."

A Washington dispatch said the White House planned to get in touch with the New York police in connection with the locating of Mr. Robins. At police headquarters, however, it was said that no word was received from the White House or from any other sources about Mr. Robins.

FRIENDS HERE SURPRISED.

Chicago friends of Raymond Robins missing social worker whose reappearance was announced last night at the White House in Washington, said that the announcement came as a complete surprise to them. None of his friends and associates in this city is known to have seen Robins since a few days after his disappearance last September, when several persons who knew him reported meeting him in the loop.

SKETCH OF HIS CAREER

The career of Raymond Robins, member of President Hoover's unemployment commission, embraces such varied activities as gold mining, law, social service and politics.

He was born in Staten Island, N. Y., 59 years ago, and was reared in the mountains of North Carolina. He became a mining prospector at the age of 15 years, and by the age of 20 claimed to have amassed a small fortune of $12,000.

With this sum he studied law in New York City and went to San Francisco to practice. The Yukon gold rush drew him to Alaska, where he "struck it rich," settled at Nome, and introduced Christianity into the mining camp. He was dubbed "the Savior of Nome."

Robins first came to Chicago about 1905, establishing a social service organization in the old 17th ward. He became associated with Graham Taylor in Chicago commons and later with Northwestern university commons. Through this organization he eventually became a political power, and in 1916 he had risen high enough in party councils to be selected as keynoter of the Progressive convention of that year.

In 1914 he was candidate for senator from Illinois on the Bull Moose ticket, losing to Senator Sherman.

During the world war Robins was prominent in Red Cross work and in the last year of the conflict was head of a Red Cross expedition to Russia whose personnel included Dr. Frank Billings and Harold Swift of Chicago.

On his tour Robins became a fast friend of Nicolai Lenin and Leon Trotzky, the bolshevik leaders, and provoked controversies by defending the bolshevik theories on his return to the United States.

In recent years Robins has been interested principally in prohibition and social work, mainly outside Chicago. He has been active in the Allied Forces for Prohibition and in the work of the Congregational church.

Mr. Robins has been in physical struggle three times in his career, once with labor sluggers, once with bolsheviks, and once with a Protestant minister.

Beaten by Paid Sluggers.

Early in 1906, when he first began his reformer career in Chicago, he was assaulted and beaten near his home by two sluggers in the hire of Martin [Skinny] Madden, then head of the steamfitters' union, and a political power.

In February, 1912, during a labor union meeting in Pittsburgh, he became embroiled with the Rev. W. A. Prosser, Pittsburgh Socialist. He dubbed the minister an "intellectual ass," precipitating a general fight.

During his soviet tour he attempted to quell a crowd of Red guards, who were looting the Industrial Art school in Moscow. The guards hurled him into the street.

Mrs. Robins, the former Miss Margaret Dreier, a Brooklyn heiress, was prominent as a social worker prior to their marriage in 1905, and has retained a place in public affairs ever since.

Her chief fame has been as organizer and national president of the Women's Trade Union league. In 1920 she headed the women's campaign for the nomination of Senator Hiram Johnson for President. In 1928 she organized the Hoover campaign among women industrial workers. She has been active also in peace movements.

End of Long Search

Whittier, village in the great Smokies, southwest of Asheville, where Raymond Robins was found after months of searching. He had been cruising the mountains searching for gold.

Flyer Killed; Three Hurt as Plane Drops in Square

[Chicago Tribune Press Service.]

RIO DE JANEIRO, Brazil, Nov. 18.—An airplane pilot was killed and three pedestrians were injured when the machine fell into one of the city's busiest squares.

AMY JOHNSON BEATS RECORD ON FLIGHT TO AFRICA

Covers 6,250 Miles in 4 Days 7 Hours.

(Picture on back page.)

CAPE TOWN, Union of South Africa, Nov. 18.—(AP)—Amy Johnson, 28 year old British aviatrix, took the England-to-the-Cape speed record away from her husband, Capt. J. A. Mollison, by bringing down her tiny monoplane, Desert Cloud, at the Cape Town airport this afternoon four days, six hours, fifty-five minutes after her takeoff in Britain.

She was dog tired—but not too tired to dab some powder on her nose that she might make a proper appearance.

"Three cheers for our British Amy!" shouted a woman spectator as Miss Johnson climbed out of her plane.

A crowd of 2,000 persons cheered, and there was a great din of motor horns.

Telephones Her Husband.

Miss Johnson's first thought was to communicate with her husband back in England. As she pressed through the throng toward the airport office and a telephone, she was informed that she had cut 10 hours and 24 minutes from her husband's record for the same flight.

"As much as that?" she asked. "I thought it was only by about an hour. I am sorry in a way that I beat him, but it was awfully sporting of him to inspire me to undertake the attempt."

Tonight she slept soundly at the home of a friend—the name of the friend was not divulged in order that she might not be disturbed—and meanwhile government officials made plans for celebrating her feat.

Five Hours' Sleep in Four Days.

"I had just five hours' sleep coming down," she said. "It was in naps of two hours, two hours, and one hour. I may not show it because when I was coming over the mountain over there I powdered my face and fixed up a bit. But, believe me, I am tired."

There were two delays in the flight. The first one came after she had crossed the Sahara desert and had put out from Gao, on the upper Niger. She had not noticed that her gasoline was running low and two hours out of Gao she was forced to turn back to refuel. The second delay was at Benguela.

"I landed in a most terrible place," she said in recounting what had happened in Benguela. "It was pouring rain and I found the oil filter was faulty. It was a very hard job to fix it because the men there had no tools. I had to improvise them. I thought I would have to abandon the flight, but the fault was finally rectified and I carried on and was very glad to get out of the rain belt."

Capt. Mollison Proud.

LONDON, Nov. 18.—(AP)—Capt. J. A. Mollison, who never thrilled much to his own achievements in the air, was excited today when he learned that his wife, Amy Johnson, had beaten his own record for the flight to Cape Town.

"I'm so proud that she has done it," he said, "but I knew she would. This shows she has the stuff in her. For a man it would be fine, but for a woman it is splendid."

17 HURT IN BOMB BLAST ON EVE OF CATALAN BALLOT

[Chicago Tribune Press Service.]

BARCELONA, Spain, Nov. 18.—The hitherto peaceable campaign for the election on Sunday of the first parliament to meet in Catalonia in two centuries was marred tonight when a bomb exploded on one of the city's streets and injured 17 persons.

A small bomb which exploded, but did no damage, attracted a large crowd. The second bomb went off in their midst.

WAUKEGAN JURY CONVICTS TWO OF BANK ROBBERY

After deliberating for nearly three hours, a jury in the Circuit court at Waukegan early today returned a verdict finding two young men guilty of the robbery of the Lake County State bank of North Chicago on Sept. 7. The conviction carries a penalty of one year to life in prison.

The convicted are Clifford Heaney, 21 years old, 1649 Juneway terrace, and Ernest Rupprecht, 25 years old, 1748 West 51st street. A third defendant, Frank Wagner, 19 years old, 5352 North Marshfield avenue, was found not guilty, although several of the bank employes identified him as one of the bandits.

In the robbery, in which the loot was $2,000, a woman bookkeeper, Mrs. Monetta Steffen, was shot and seriously wounded. Five men were in the robber band, one of whom has never been apprehended. Those placed on trial and Joseph Beck, 19 years old, 5407 Justine street, were all in the Waukegan jail several weeks ago when an attempt to escape was made. Beck got away and Heaney and Rupprecht were caught soon after they fled. Wagner, although offered his chance for freedom by the others, stayed in his cell, and the jury held this as a point in his favor at the trial.

Chicago Daily Tribune.
THE WORLD'S GREATEST NEWSPAPER

Vol. LXXXXI. Saturday, Nov. 19. No. 278.

Published daily at Tribune Tower 435 N Michigan-av., Chicago, Illinois. The Tribune Company publishers.

MAIL SUBSCRIPTION PRICES.

Mail subscription price in Ill. (outside of Chicago), Ind., Iowa, Mich., and Wis.—Daily with Sunday, one year, $12.50.

Zones 3 and 4 in states other than Ill., Ind., Iowa, Mich., and Wis.—Daily, $7.50 per year.

Zones 5 to 8, inclusive, Canada, Mexico and foreign—Daily, $12.00 per year.

Entered as second class matter Aug. 12, 1903, at the postoffice at Chicago under act of March 3, 1879.

QUALITY—SERVICE—SATISFACTION

$25 $29.50 $35
BRUCEWOOD COATS
Every one gorgeously fur trimmed—and many of them interlined with warm lamb's wool
$19.50
We've offered phenomenal sales before, but this one is almost beyond belief. Imagine . . genuine Brucewoods simply covered with endless masses of luxurious furs . . imagine the very newest, the very smartest styles . . imagine snug, warm, zero-proof lamb's wool interlining . . all for $19.50 . . it's indeed a matchless opportunity . . we hardly have to suggest that you get here early.
Sizes 12 to 44
TODAY AT 8:30—FIFTH FLOOR
MAURICE L. ROTHSCHILD
State at Jackson
MINNEAPOLIS CHICAGO ST. PAUL

SHAYNE SPECIALS
are even more exciting than usual this saturday

raccoon—an unusual quality
Look at the low price—examine the thick, well-marked quality—and then see if you don't think this is a marvelous fur buy! In Misses' sizes only.
$137.50

sumptuous persian lamb
We can't keep in coats trimmed with this fur! Here is one from some new arrivals of Juillard Crepe in sizes 14 to 20. Special at
$69.50

extraordinary sale of dresses
These are all our better dresses—in crepes, wools, sheers, angoras, for every type occasion.
$24.50

sale of hats
They're all recent models—last-minute fashions—in brims and turbans. Values to $12.50.
$4.95

chiffon hosiery
All silk—a special sheer, clear quality. In the new darker shades. 3 pairs for $1.70.
60c

JOHN T. SHAYNE
MICHIGAN at RANDOLPH

NEW SUSPECT IS SEIZED IN HUNT FOR MAD KILLER

Police Sent to Wenona to View Captive.

(Pictures on back page.)

A suspect who may be James [Iggy] Varecha, 17 year old mental defective who is being sought by the Chicago police as a killer and rapist, was arrested last night by Chief of Police James E. Spore of Wenona, in Marshall county.

Chief Spore reported to the Chicago police that his prisoner answered in every way the description of the youth who has been missing since the murder of Frank Jordan, former Municipal court bailiff, and an attack upon a niece of former Police Commissioner John Alcock.

"This man," said the chief, "was riding in a box car on the Chicago and Alton railroad, which came in from the east. He had passed through Streator, which is sixteen miles to the east. He is 5 feet 8 inches tall, weighs about 124 pounds with four shirts on, and has gray blue eyes and light sandy hair. He wears a pair of overalls and a dark pullover sweater."

Chicago Sends Police.

So closely did these details tally with the description given of Varecha that the Chicago police decided to send a squad to Wenona to bring the suspect here. Chief Spore said the youth claimed to be Herbert Kinman of Evansville, Ind., and asserted that he was on his way to Peoria and had come into Streator from the south.

Two suspects were still being kept behind bars in Chicago last night. They are John Collins, 23 years old, 3051 West Monroe street, and John Henry, 22 years old, 8022 Woodlawn avenue. So far there has been no identification of these men and the police announced that they were being held as a precaution.

During the day the conviction of the police that Varecha, who recently escaped from the State School for Epileptics at Dixon, was the killer, increased. Miss Henry, who lives at 5720 South Lincoln street, and James Guisinger, 22 years old, 6006 South Kolmar avenue, who was kidnaped by the lad late Wednesday night, both reported the rapist had boasted of having killed a man and of an escape from Dixon.

Frank Varecha, 19 years old, 2015 West 52d street, brother of "Iggy," was released by the police yesterday afternoon following a long questioning. Orders were given to watch closely all the former haunts of Varecha and to seize all his known associates to learn if they can throw any light on his whereabouts.

Pal of Fugitive Questioned.

One such associate was quizzed. He is James Naples, alias Napolitano, 4510 Justine street, an ex-convict. Naples declared that he had seen the mental defective youth at 45th and Morgan streets Tuesday night and had been invited by him to join him in a stickup. According to Naples, he declined the invitation.

The police are still keeping a large number of squads in the district where the crimes occurred.

Funeral servies for Jordan, who was shot down while resisting an effort of the youth to rob him, will be held at the Englewood Masonic temple, 64th street and Loomis boulevard, at 2 p. m. today.

Former Students Attend Reunion at Brown School

Group of former pupils in one of old classrooms at Brown school, Warren avenue and Wood street, during annual reunion last night. Left to right, in foreground: Al V. Booth, class of 1874; Mrs. Harry Ely, class of 1891; George R. Jenkins, class of 1884, and May Rice Jenkins, class of 1887. [TRIBUNE Photo.]

Left to right: John Boughan, Cyrus McCormick and Charles Michaels, three members of the class of 1874, at Brown school reunion.

MABEL HOLMES, [Class of 1895.]

LUCY THAYER, [Class of 1885.]

ALUMNI OF BROWN SCHOOL STAGE A ROUSING REUNION

Graduate of '64 Among 500 Former Students.

Five hundred alumni of the Brown school, at Wood street and Warren avenue, held a rousing reunion last night in their old classrooms. Graduates from as far back as the class of '64 sat in their old seats, sang their songs, and exchanged reminiscences.

Al V. Booth, grain broker, whose job it was to ring the school bell in 1873, was chairman and introduced the old timers. He was assisted by William J. Page, the present principal of Brown school.

One of the alumni speakers, and the man who defrayed the expenses for the reunion, was Cyrus Hall McCormick, class of '74.

Exams Just as Hard.

"I'm glad to see you are all as happy and young as I am," Mr. McCormick said. "I don't think the school has changed much. They tell me that the examinations nowadays are just as tough as they were when I went to school."

Two of Mr. McCormick's classmates joined him in the celebration. They were Charles D. Michaels and John Boughan, both of whom are writers on the grain market. Mr. Michaels writes for THE TRIBUNE and Mr. Boughan for the Associated Press.

Elliot S. Goodsmith, 1245 Early avenue, who was graduated from the school in 1864, was present. Charles T. Walker, 83 years old, of the class of '66, came from his home at 410 South 17th avenue, Maywood, to attend. Another oldtimer was Harry Greenebaum, 5401 Cornell avenue, class of '73.

Women Graduates.

Among the women attending were Mrs. Fannie S. Reeder, 78 years old, 2340 Monroe street, class of '49, and Mrs. William C. Dunwell, 78 years old, class of '70. Mrs. Dunwell has lived at 1907 Monroe street for the last 65 years. She was a Chicago school teacher for 18 years, resigning in 1892.

The Brown school, which celebrated its 75th anniversary last June, was the eighth to be built of the nearly 400 in the Chicago system. Its graduates include: Mrs. Bertha Honore Palmer, Thomas [Tad] Lincoln, Lillian Russell, Miss Amelia Sears, Miss Fanny Butcher, Samuel Ettelson, Harvey T. Woodruff, Edgar Rice Burroughs, Judge Daniel Trude and Helen Morgan. The late Flo Ziegfeld was at one time a pupil there.

New U. S. Legation Edifice Is Opened in Ottawa

OTTAWA, Ont., Nov. 18.—(AP)—The new American legation building, a four story structure of classic architecture facing the parliament buildings, was officially opened today. Col. Hanford MacNider, the retiring minister, and Pierre Beal, chargé d'affaires, received numerous Canadian officials and other visitors.

200 Songbirds Starve to Death as Nations Quibble

VIENNA, Nov. 18. — (AP) — Delays caused by import and foreign exchange restrictions were blamed today for the deaths of 200 songbirds which were being transported across Austria. The Society for the Prevention of Cruelty to Animals is drafting a plea to the government to forbid international shipments of songbirds while foreign exchange restrictions are maintained. It pointed out that 200 birds being sent from Italy to Czechoslovakia died of starvation in Austria before permits for their importation and payment could be obtained.

OWNER SPURNS U. S. BID TO BUY BLARNEY STONE

CORK, Irish Free State, Nov. 18.—(AP)—Sir George Colthurst, owner of Blarney castle, emphatically denied a report from Cleveland, O., that part of the famous "Blarney stone" had been removed to that city. Furthermore, he said, the stone is not going over to the United States.

[The Blarney stone is believed by many to confer the faculty of persuasive eloquence on all who kiss it.]

"We have had numerous offers for the castle, one from an American syndicate which proposed moving the castle in entirety to America—an offer my father refused," Sir George said.

"The stone is in such a part of the castle that it could not be removed unless the building were torn down. Year after year we find people gathering pebbles from the ground around the castle. There is more blarney stone sold from Germany alone than would build six Blarney castles."

SALESMAN BURNS TO DEATH.

Rockford, Ill., Nov. 18.—(AP)—Russell Swords of Freeport, young Rockford finance company salesman, was burned to death today when his automobile caught fire after colliding with a truck. He was on his way to Freeport.

The Men's Store—Monroe at Wabash

PIGSKIN lends a hand in making a man's glove versatile enough to see him through the day and evening correctly as well as to be selected as the right glove for sportswear. Soft, pliable skins that have been carefully selected go into their making, which explains the reason for their marvelous flexibility and at the same time their sturdy wearing qualities.

First Floor.

$2.95 Pair

CARSON PIRIE SCOTT & Co

QUALITY—SERVICE—SATISFACTION

ROTHMOOR COATS

A great group of particularly outstanding values at

$50

If there ever was an exhibition of luxury and real sumptuousness . . it's this group . . costly silk-soft peltries hand-picked from thousands of furs from the icy North . . among these even a number of precious frothy badgers. Rothmoor has done its usual flawless job of tailoring and styling . . the selection's almost limitless . . and the value is too wonderful for anyone to miss

Other coats $17.50 to $195 in sizes 12 to 46; stouts 33 to 45. 5th floor.

Maurice L Rothschild

State at Jackson

Stores Open Saturday Evenings

FOREST BLENDS

The New Stetson Hats

Richly Silk Lined $5

THE striking color effects of Autumn Woodlands are suggested in these stylish new Stetsons. Dignified enough for the most conservative taste, yet a smart deviation from the customary plain shades.

THE HUB

HENRY C. LYTTON & SONS

State and Jackson CHICAGO — Orrington and Church EVANSTON — Marion and Lake OAK PARK — Broadway and Fifth GARY

© 1932 The Hub

BEST BOY'S COAT VALUE WE KNOW OF

What Boy Won't Be Proud As Punch?

What Mother Won't Appreciate the Economy?

BOY'S HORSEHIDE COAT

$6.65

Of All the Leather Coat Values We've Seen This Season, This Is the Most Outstanding

Look at These "Points of Merit"

1. Horsehide of top-notch quality.
2. Soft, warm collar of dyed lamb.
3. Thick lining of heavy wool flannel.
4. Double-breasted, with a full belt.
5. Field-quality workmanship throughout.

All Sizes, from 8 to 20, at the Same Low Price

THE BOYS' ROOM FOURTH FLOOR, SOUTH, STATE

MARSHALL FIELD & COMPANY

COUPON FOR TRIBUNE ACCIDENT INSURANCE POLICY

For New Policy Renewal, $1.25 a Year

To secure the Chicago Tribune-Federal $7,500.00 Travel Accident Insurance Policy, or to renew for another year one previously issued to you, cut out and fill in the application below and send it with registration fee of $1.25 to Tribune Insurance Dept., Federal Life Insurance Co., 140 N. Michigan Ave., Chicago, Ill. Remit by money order or check payable to Federal Life Insurance Company. (During the first five years, as provided in the policy, the values of all specific indemnities increase 10% each year the policy is renewed.)

☐ NEW POLICY OR ☐ RENEWAL

Check here if you wish new policy. Check here if you wish old policy renewed.

APPLICATION for $7,500.00 TRAVEL ACCIDENT INSURANCE POLICY

Issued to Readers of the Chicago Tribune

If Renewal, write Policy Number here. No. .....

(If you wish a new policy ALL QUESTIONS BELOW MUST BE ANSWERED. If you wish to renew a Policy previously issued to you, indicate above and fill in name, address and policy number.)

Do you apply for a $7,500.00 Travel Accident Policy in the Federal Life Insurance Company, issued only to Readers of The Chicago Tribune?.....

What is your Full Name?.....

Address? ..... Number Street

..... City State

What is your Age?..... Place of Birth?.....

Date of Birth? Month..... Day..... Year.....

Are you Totally Blind or Deaf?..... Are you Crippled to the Extent That You Cannot Travel Safely in Public Places?.....

What is the name and address of person to whom you want this insurance paid in case you are killed? (If not answered insurance will be payable to your Estate.)

Beneficiary's Name?.....

Relationship? .....

Address? .....

Do you certify that you are or will become a reader of the Chicago Tribune?.....

Sign your name here.....

NOTICE: Not more than one policy will be issued to any one person. Issued Only to Applicants Over 10 and Under 70 Years of Age.

SIMPSON JR. WINS CONGRESS SEAT BY 1,222 VOTES

Official Canvass Shows Republican Victory.

James Simpson Jr., Republican, was elected congressman of the 10th district, and will be given the certificate of election, it was announced yesterday at the completion of the vote canvass by County Clerk Sweitzer and the election commissioners. Simpson's plurality over Charles H. Weber, the Democratic candidate, in the Nov. 8 election, was given as 1,222 votes.

JAMES SIMPSON JR.

Final tabulation of the 344 Chicago precincts of the 10th district was not completed yesterday, although the canvass was officially closed. Therefore, the election commissioners having jurisdiction in the city territory, did not proclaim official figures.

Same as Police Returns.

Fred V. Maguire, president of the election board, said that the final figures were practically the same as the police returns, and on that basis the vote was as follows:

	Simpson.	Weber.
Chicago	60,206	76,685
Cook county towns	23,494	12,595
Lake county	18,971	17,169
Total	101,671	100,449

Ralph Church, at present a Republican member of the state legislature, polled over 42,000 votes as an independent candidate.

Simpson is a son of James Simpson, former head of Marshall Field & Co., who succeeded Samuel Insull as chairman of the board of the Commonwealth Edison company and other utilities. Young Simpson won the Republican congressional nomination, defeating Congressman Carl R. Chindblom and Representative Church, but had to go into a recount to get it. On the face of the primary returns last April Simpson was beaten by Church.

Church Also Files.

The recount took place during the summer months and the nomination was awarded to Simpson late in October, just in time to have his name certified by the secretary of state as the official Republican candidate. Church immediately filed as an independent candidate.

Simpson's campaign pledges were that he would vote for repeal of the 18th amendment and economy in governmental expenditures.

The completion of the election board's canvass apparently resulted in the defeat of Municipal Judge Samuel Heller, Republican, by Irwin J. Hasten, Democrat, although the proclamation to this effect was not made, pending decisions on contested votes.

Rogers Park Girl, 9, Is Fatally Injured by Train

Mabel Gorman, 9 years old, 1619 Morse avenue, died last evening in the Rogers Park hospital of injuries suffered a short time before when she was struck by the step of a suburban train on the Chicago and North Western railroad near the Lunt avenue station. She was crossing the tracks with her sister, Evelyn, 12 years old, when she was hit by the train, which was being backed onto a side track.

Advises Roosevelt

[Acme Photo.]

Prof. Raymond I. Moley of Columbia university, who will accompany President Elect Roosevelt to Washington for debt conference with President Hoover.

SENATORS URGE HALF A BILLION BUDGET SLASH

Two Democrats Make Economy Pledge.

[Chicago Tribune Press Service.]

Washington, D. C., Nov. 18.—[Special]—A half billion dollars can and should be cut off the total of last year's regular appropriations at the coming session of congress, it was stated today by Senator Kenneth McKeller [Dem., Tenn.], member of the special senate economy committee and one of the leaders of the fight at the last session to cut government costs and abolish useless bureaus.

The Tennessee senator declared that if all other methods failed he stood ready to do what he did last year when he introduced resolutions sending five appropriation bills back to committee to be slashed 10 per cent.

"Through these cuts and through the economy bill," he said, "we succeeded in cutting costs 334 millions below the budget estimates for regular appropriations. This year the cut should be 500 millions."

Including 322 millions for emergency construction and excluding 725 millions covered by the estimated postal revenues and 150 millions to be saved by the economy act, last session's appropriations for 1933 totaled 3 billion, 826 million dollars. As proposed by Senator McKellar the half billion dollars cut would not take into account the 322 millions for emergency construction and so would bring appropriations down to less than 3 billion, 100 million dollars.

Senator Pat Harrison [Dem., Miss.], who will be chairman of the senate finance committee in the next congress also promised economy.

"The Democratic party," he said, "is pledged to rigid retrenchment and economies in government operations, and so far as I am concerned I hope we can apply the knife and abolish every useless function of the government, and effect as large a saving in government expenditures at this session as possible.

"There are two ways to balance the budget, either through economy or by increasing taxes. I prefer the former."

3 COMMUNISTS SEE ROOSEVELT; FORGET SPEECH

Demand "Protection" for "Hunger March."

[Continued from first page.]

where," the governor said. "The regular session meets in January."

"Yes," Comrade Weissman chimed in, "but in the next six weeks many people will be dying."

"Don't Be Silly," He Says.

"Don't be silly," the governor replied. "We have plenty of money to last until the next legislature meets."

"But they aren't spending any money now," Weissman persisted.

"The first thing for you to do is to get your case presented to the relief commission. Have you seen them yet?"

"No," admitted Weissman.

"Now be practical about this thing," the governor went on. "I'll arrange for a meeting with the commission. Have your data and statistics ready and we will do everything we can."

After a bit more repartee along the same lines the trio picked up their hats and went, somewhat sheepishly, to the street.

Cardinal Is Caller.

Cardinal George Mundelein of Chicago spent more than an hour with Gov. Roosevelt today on a social visit. The cardinal had been attending the conference of the Catholic church in Washington, had gone up to New York for a visit, and stopped in at the governor's mansion on his way home to Chicago to greet the President elect. The cardinal was accompanied by Msgr. Robert C. Maguire of Chicago and Charles C. Pettijohn of Rye, N. Y., capitalist, both friends of Mr. Roosevelt and the cardinal.

The rest of the governor's day, part of which he spent at his desk in the capitol, his first visit there since his election as President was taken up in conference with Raymond Moley, robust grayed college professor, whose advice on economic issues has been at the governor's disposal during the campaign and who will accompany Mr. Roosevelt to Washington next Tuesday and join in his conference with President Hoover on the war debts question.

Roosevelt Quotes Prayer.

In issuing a Thanksgiving proclamation today, in his capacity as governor of New York, Mr. Roosevelt included in it an old prayer, from the "Book of common prayers" in which an appeal is made for the "Forgotten Man," who was so often invoked by the governor as a presidential candidate.

A part of the prayer, which the governor said might be fittingly joined in by men and women of all creeds on Thanksgiving day, follows:

"Let thy Fatherly goodness be upon all that Thou hast made. Remember in pity such as are this day destitute, homeless or forgotten of their fellow men."

Pastor Who Killed First Wife Begins Life Term

McAlester, Okla., Nov. 18.—(AP)—Convicted of the poison murder of his first wife, the Rev. S. A. Berrie, hymn writing cleric, became a life termer in the state penitentiary today. Berrie married 19 year old Ida Bess Bright less than two months after the death of the first Mrs. Berrie.

DIPLOMATS ANGRY AS FRANCE CANCELS 'I GOTTA DRAG' STARS

[Chicago Tribune Press Service.]

PARIS, Nov. 18.—The diplomatic corps here is seething with indignation tonight over what many diplomats consider an unpardonable violation of international etiquette.

The French government, without explanation or warning, canceled diplomatic license plates which were used to ease past red lights the automobiles of several hundred embassy and legation attachés and their families. From now on only full fledged ambassadors or ministers will have the right to ornament their radiators with the precious "CD"—Corps Diplomatique.

There has been a hasty exchange of "notes verbale" among the members of the corps and a decision was reached to request the various home governments to give French dignitaries abroad "the works."

At the American embassy it could not be confirmed that an official protest suggesting reprisals was sent to Secretary of State Stimson, but one attaché, in explaining how Washington authorities reserve low number plates for the diplomatic corps, opined that the plates for the French embassy would be up in high figures next year.

W. PARK BOARD IS INSOLVENT, SARGENT SAYS

Refuses to Reveal More About Audit.

"All I will say about the west park system is that it is hopelessly insolvent."

This was the comment of Fred W. Sargent, president of the North Western railroad and chairman of the citizens' committee concerned with public finances, after a meeting yesterday at which an audit of the west park board was discussed.

The report that accompanied the audit was said to be "too hot" to give the public any intimation of its disclosures. One member of the committee who read it said its contents should be given to a grand jury. The meeting was called to discuss a course of action on the disclosures concerning the park system's finances. It has been reported that when Thomas J. Courtney becomes state's attorney next month he will be asked to take cognizance of the diversion of bond and special assessment funds to pay rolls.

"The subject was deemed so important that it is to be taken up by the full committee," Mr. Sargent said, explaining that only the executive committee of the citizens' groups met yesterday. "The banks must be taken into consideration before any decision is reached, and I expect to call a meeting of the entire committee within thirty days."

Four Copies of Report.

The report, of which four copies are said to be in existence, and of which Mr. Sargent and President W. R. James of the west park board have one each, was prepared by the auditing firm of George Rossetter, president of the Chicago Association of Commerce, and is to be paid for with public funds.

President James refused to reveal the contents of the report, which is said to contain harsh criticism of the management of the finances of the west park system during the three years he has been president of the board. It is known that he conferred with Gov. Emmerson, who appointed all the members of the present board, concerning the report and the possibility of a grand jury investigation of his and his fellow commissioners' conduct in office.

Diversion of Funds Shown.

From a previous audit it was learned that the west park commissioners have been going in debt a million dollars a year more than the park board's income in the three years during which the present board has been in control. It was disclosed that the board diverted bond issue money and special assessment bond funds for pay roll purposes, according to the auditor, and is in default on special assessment and improvement bonds. The pay roll was loaded down with political henchmen, according to charges which have not been denied.

According to some members of the citizens' committee, President James has promised to discontinue any practices found objectionable by the committee and the auditor. It was pointed out, however, that his term of office and that of his colleagues will end when Judge Horner takes office as governor in January. According to Mr. Sargent, it appears impossible to collect by taxation sufficient money to refinance the park system and save the parks for the taxpayers.

ANOTHER KRYL DAUGHTER WEDS IN SPITE OF GIFT

(Picture on back page.)

The marriage Thursday in New York of Marie Kryl, concert pianist, apparently did not invalidate the promise of her father, Bohumir Kryl, Chicago bandmaster, to pay her $100,000 if she remained single until she was 30. Miss Kryl celebrated her 30th birthday more than a year ago.

Her husband is Michael Guslikar, violinist. They were married at the Municipal building in New York.

In 1916 Bohumir Kryl offered his daughters, Marie and Josephine, then 16 and 18 years old, respectively, $100,000 each if they reached the age of 30 without marrying. He objected to romance as likely to interfere with their musical careers. Josephine renounced her reward in 1924 by eloping with Paul Taylor White, Boston composer.

In 1930 Marie announced that she, too, was prepared to forfeit the reward by marrying Spiro Hadji-Kyriakes, a Greek musician of noble birth. Her father forgave her for her intentions and promised to give her the $100,000 anyway, but the engagement was broken later.

ADMINISTRATOR TO CONTEST WILL OF PLANE VICTIM

Halbert O. Crews, public administrator, yesterday served notice that he will contest the will of the late Joseph F. Hirt, head of the Forest Products Engineering company, who with his wife, Inez, another woman and two children, were killed in an airplane accident at Kempville, Tenn., on Nov. 10. The public administrator appeared before O. S. Caplan, assistant to the Probate judge, and charged that Hirt's will, giving his entire estate to his business partner, Thomas De Blois, 1901 Granville avenue, was invalid. A hearing will be held today.

Crews charged that the document filed as a will is merely a partnership agreement and asserted that Hirt's estate should be inherited by his only known heir, a brother who lives in Michigan.

QUALITY—SERVICE—SATISFACTION

$2.50 $3.50 $4

MEN'S GLOVES

of imported leathers

$1.85

Hardy, supple pigskins from Mexico, rich Mochas from Arabia . . fine imported buckskins, deerskins, capeskins. The world's three finest makers made these gloves. They're really worth $2.50, $3.50 and even $4 . . here at $1.85

$3.50 $4 $5 $6 fur lined and wool lined men's gloves at $2.65

Men's de luxe shirts worth up to $2.50 — $1.15

Hand tailored ties worth $1.50 $2 $2.50 — $1

Fine madras and broadcloth White and colors

Smart new patterns and colors, faced with pure silk satin

MAURICE L. ROTHSCHILD

MINNEAPOLIS — State at Jackson CHICAGO — ST. PAUL

3300 Vanity Compacts

EASILY A $3 VALUE

IVA mae

Just Imagine! Only 55¢

To our friends and customers we offer a value we cannot hope to duplicate again! The IVA-MAE Vanity Compact—a new tri-compartment vanity, with rouge compact, perforated loose powder pact, a silk pocket for cards or silver—and a double-faced mirror, unbreakable! Only an exclusive bargain purchase permits us to sell them for so much less than the intended retail price. Get yours today!

UNITED foreign SHOPS

200 S. Michigan Ave. — Washington and Dearborn — 81 W. Madison St.

174 W. Washington St. — 66 E. Madison St. — 140 N. La Salle St.

BARGAIN BASEMENT — THE HUB — HENRY C. LYTTON & SONS — STATE AND JACKSON — CHICAGO — BARGAIN BASEMENT

Record Sale of Men's and Young Men's

OVERCOATS

And 2-Trouser

SUITS

$14.85

SUITS

14 to 15 ounce Pure Wool Worsteds, cold water shrunk.

Construction: Hymo Fronts, Hand-Felled Collars; Buttonholes and Sleeves by hand.

COATS

Plain Blues — Oxford Grays — Plaid Backs — Fleeces — Meltons — Fancy Mixtures

THE Hub's Bargain Basement has proven its Style and Value Leadership on many occasions—but perhaps never so emphatically as in this tremendous Sale. Come and look and convince yourself that here is the outstanding clothes-buying opportunity of the season. The best Quality Suits and Overcoats that have been available at a price so low, in twenty years or more.

Store Open Saturday Evenings

BARGAIN BASEMENT

Also in Gary Store — Also in Gary Store

430 BIG CASH PRIZES!

Here Is Picture No. 30 in the Chicago Tribune's New Game

"AROUND THE WORLD"

NAME THE COUNTRY THE PICTURE REPRESENTS

Write the name on the line below the picture. Hold all Pictures until you have the complete set. Then send them in. For rules and previous Pictures get back copies from your newsdealer or the Tribune.

PICTURE NO. 30—"AROUND THE WORLD"—THE CHICAGO TRIBUNE

DO YOUR CHRISTMAS SHOPPING EARLY
WHERE CAN A GENT BUY AN ATLAS THAT WILL HELP SOLVE THOSE "AROUND THE WORLD" PUZZLES?
DOLLS OF THE NATIONS
AISLE A
IN AISLE 'D' SIR.
NO, NO, WILBUR, MUSTN'T TOUCH!
LOOK, PA! ROLLER SKATES!
WAGNER

CLUE: The country represented by the picture printed above has an area of more than one million square miles. It leads the world in the production of flaxseed.

THE NAME OF THIS COUNTRY IS _____

TUNE IN W-G-N SUNDAY AT 9:45 P. M. and hear the dramatization of Monday's Picture

GET PICTURE NO. 31 IN MONDAY'S CHICAGO DAILY TRIBUNE

If you want the Tribune delivered to your home by Carrier each morning during this series notify your newsdealer or telephone the Tribune, Superior 0100

© 1932, Chicago Tribune

HALF A MILLION IN STATE JUNKET FUNDS UNSPENT

Some May Be Salvaged as Economy Move.

BY PERCY WOOD.
[Chicago Tribune Press Service.]

Springfield, Ill., Nov. 18.—[Special.]—Computations made in the statehouse today show that during its regular session in the spring of 1931 the legislature appropriated $606,500 for eighteen state commissions and that only $150,000 of this sum has been spent, to date. The appropriations were made for the biennium ending July 1, 1933.

This raised the question of how much of the remainder—almost half a million dollars—could be saved the state and allowed to accrue to the general revenue fund, by lapse, at the end of the biennium. Only one of the commissions has used every cent of its appropriation, although the figures might change hourly as expense bills are received at the state auditor's office and paid. Another has but $1.13 left in its account. The appropriations for three commissions, totaling $57,500, are still untouched.

Horner to Cut Commissions.

One of Governor Elect Henry Horner's campaign promises was that he would prune "useless" commissions and bureaus from the appropriations tree. He is even now in French Lick, Ind., studying past state budgets with a view of trimming and curtailing wherever possible. His principal pledge was that he would cut the taxes by a reduction in governmental expenditures. It is certain that he will call a halt if any "commission" he believes useless is proposed to the next session of the assembly.

The largest sum appropriated by the current legislature was $350,000 for the Century of Progress exposition. The records kept by William H. McLain, chief warrant clerk in the office of State Auditor Nelson, show a balance of $303,704.70 in that account. It is assumed that most of this will be expended for the completion of the Illinois Host building on Chicago's lake front.

Excluding the fair appropriation, the largest made for any of the 18 commissions was for $50,000, in a bill introduced by Representative Joseph L. Rategan [Dem., Chicago] to pay expenses of holding the 1933 American Legion convention in Chicago in 1933. None of this sum has been spent.

Mexican Friendship Board.

Also unspent is the $5,000 appropriation made for the Illinois Mexican friendship commission, sponsored by Representatives George W. Blackwell [Rep., Chicago]. The legislative digest of bills explains that this commission's duties are "to visit Mexico, study its industrial, labor, agricultural and commercial problems and endeavor to create a friendly attitude toward Illinois and its products."

The corporation laws commission, sponsored by Representative John P. Devine, [Dem., Dixon] and carrying a $2,500 appropriation, has also spent none of its sum. Its duties are to revise the corporation law and report to the next assembly.

All the other commissions have spent all or a part of their appropriations, according to Mr. McLain's records.

Several $25,000 appropriations were authorized, and one for $40,000. The latter was given to the Illinois aeronautics commission in a bill introduced by Senator Richard R. Meents [Rep., Ashkum]. There is at present a balance of $14,061.51 in its account.

$25,000 for Europe Junket.

One of the $25,000 appropriations was made for the commission on prisons, paroles, and probation, which went to Europe in the summer of 1931 to visit prisons in the British Isles and on the continent. This trip was much publicized as a junket. The bill for the commission was introduced by Senator Richard J. Barr [Rep., Joliet], majority leader in the upper chamber. There is still $7,907.16 left of the appropriation.

A like sum of $25,000 was authorized for the Illinois commission on taxation and expenditures by another bill introduced by Senator Meents. Mr. McLain reports a remaining balance of $16,138.52.

The Chicago regional port commission bill, carrying a $15,000 appropriation, was introduced by Representative M. L. Igoe [Dem., Chicago]. The unspent remainder is $6,679.87.

Old Age Commission.

The commission on poverty and dependency in old age was allowed $25,000. There is a remaining balance of $12,387.71. The judicial advisory commission at the request of Senator A. S. Cuthbertson [Rep., Bunker Hill], had $10,000. Of this, $6,583.80 remains.

The mining investigation was given $12,000, in a bill introduced by Senator Charles H. Thompson [Rep., Harrisburg]. There is still $6,920.02 in that account.

The commission to investigate the need for vocational institutions was authorized to spend $2,000. Of this $1,317.32 remains. The Wakefield National Memorial association [the Washington's birthplace commission] received, from a bill introduced by Representative Anna Wilmarth Ickes [Rep., Hubbard Woods], $5,000. All of this was spent. The Washington bicentennial commission, at the request of Representative William G. Thon [Rep., Chicago], had a $5,000 appropriation. There is a $1.13 balance.

The deep waterway commission was given $15,000, at the request of Senator Martin B. Bailey [Rep., Danville], and has spent all but $6,178.66. The world war veterans' commission, by a bill introduced by Representative Richard J. Lyons [Rep., Mundelein], received $5,000. There is still $4,921.62 of this left.

The two remaining commissions of the eighteen are the state road program commission and the buy Illinois products commission. The first received $5,000. Its account shows a balance of $2,308.94. The second, by a bill introduced by Representative Homer J. Tice [Rep., Greenview], was given $10,000. Of this, $3,390.39 remains.

The totals of appropriations and expenditures of the commissions show that $606,500 was appropriated and $450,000.85 remaining; thus $156,499.15 has been spent.

Bandits Shoot Husband, Beat Wife

Christ Andersen, bakery owner, who was seriously wounded by bandits last night, and his wife, Alfreda, who was beaten. Andersen was wounded when he went to the aid of his wife.

Battle in Bakery

Chris Andersen, 55 years old, was shot and seriously wounded and his wife, Alfreda, was beaten in a battle with two robbers last evening in the Andersen bakery at 1511 Devon avenue.

Mrs. Andersen was alone in the shop when the bandits entered. Her husband was in the flat above. When the men demanded money Mrs. Andersen screamed and attempted to fight them. Her husband, hearing her cries, ran down and grappled with one of the pair. The other fired at short range, a bullet striking Andersen in the back. Mrs. Andersen was felled by a blow from a pistol butt.

Taking the contents of the cash register, about $50, the robbers fled. The Andersens were taken to the Rogers Park Community hospital.

It is believed by police that the same bandits committed five other robberies earlier—at 2710 Lincoln avenue, 604 Fairbanks court, 3658 North Western avenue, 3856 North Kedzie avenue, and 3145 North Western avenue. Loot in these stickups totaled about $125.

1,000 HURRICANE WAIFS ADOPTED BY 2 RICH CUBANS

[Chicago Tribune Press Service.]

HAVANA, Nov. 18.—Two wealthy Havana men have taken as their wards 1,000 orphans of the hurricane. The children, boys and girls ranging in age from 2 to 14 years, will be fed and educated until they are 21 years of age.

Alfredo Hornedo, publisher of El Pais-Excelsior, Havana's largest daily, will convert one of his large city properties into an institution for 500 of the orphans. Ramon Crusellas, wealthy business man, will provide for 500 more at his camp five miles east of Havana. The children were brought here by train today from Camaguey province.

Typhoid fever, malaria and hunger continued to rage today in the hurricane zone. Desperate efforts are being made to counteract the epidemics, which threaten all the survivors of the storm. Eighty-five victims were added today to the 168 who died yesterday, and 250 new cases were reported.

Quebec Reduces Prices of Best Whisky and Gin

[Chicago Tribune Press Service.]

MONTREAL, Que., Nov. 18.—Substantial reductions in liquor prices were announced today. A 26 ounce bottle of best whisky or gin will be 40 cents cheaper, and a 40 ounce bottle will be 60 cents cheaper under new schedules given out by the Quebec liquor commision. Recent reductions in excise taxes are responsible for the cuts, which follow similar reductions in liquor prices of other provinces.

CARLSON MAPS 6 MILLION CUT IN STATE COSTS

Offers Economy Program for Assembly.

Belleville, Ill., Nov. 18.—(AP)—Pointing the way to a six million dollar economy by the 58th general assembly, in an opening attempt to reduce the cost of Illinois' government, Senator Martin R. Carlson of Moline, chairman of the commission on taxation and expenditures, addressed the Illinois Manufacturers' association in district convention here tonight.

Drastic eliminations of the 29 city courts in Illinois, all state automobile and inheritance tax investigators, the Illinois Farmers' institute and the state geological survey, the 23 state free employment offices and the state board of welfare, and the reduction by $3,000 of the salaries of the seven Supreme court, 28 Superior court, and 71 Circuit court judges, and the cutting by half of appropriations to a score of other state agencies were Senator Carlson's recommendations.

For $5,929,674 Reduction.

Declaring he was only touching the surface of economies in government, which are imperative if relief is to be brought to overburdened taxpayers, the senator detailed proposed slashes in appropriations totaling $5,929,674 for the next biennium.

He gave three reasons for the crisis. "First," he said, "the sixty year old state constitution, which applies the uniform rule on all property taxation, does not permit the legislature to classify property and apply different tax rates.

"Second, disputes in Cook county over 1927 valuations and further disjutes over 1928-'29 reassessments have delayed collection of taxes and seriously handicapped the state and every tax spending body in the county.

"Third, we are faced by a vast army of idle, who must be cared for with sustenance and shelter.

State Faces Emergency.

"We of Illinois," he added, "are face to face with an emergency such as we have never had before, and we cannot and must not consider it in any way but in a serious manner.

"We must all cut the cloth, as it were, to fit the back. We must do away with some functions of government not deemed absolutely necessary.

"There could be mergers of counties, mergers of one room school districts. We could eliminate entirely all city courts, of which there are twenty-nine. The last special session cut salaries in the amount of $51,610 a year, but this is merely a drop in the bucket, and if you would cut all salaries it would hardly show in the next tax rate, but public officials should reduce salaries as well as others."

Reductions as recommended were as follows:

Elimination of 25 auto investigators at $1,800 annual salary, saving $126,000 for the biennium.

Fifteen auto investigators at $1,500, saving $45,000.

All inheritance tax attorneys of the state treasurer's office, saving $75,000.

All inheritance tax attorneys of the attorney general's office, saving $176,000.

All City court judges, saving $190,000.

All Circuit court reports, saving $303,000.

Twenty-three free employment offices, saving $463,993.

The state board of welfare, saving $27,130.

The state geological survey, saving $436,400.

The Illinois Farmers' Institute, saving $74,200.

Governmental functions of the state whose appropriations would be reduced one-half, together with the saving, were as follows:

State salaries of 102 state's attorneys, now $400 a year, saving $40,800.
Agricultural advisors, $112,800.
Bovine tuberculosis eradication, $800,000.
Food inspectors, $190,800.
Deputy game wardens, $212,000.
Department of forestry, $20,000.
Tax commission, $24,000.
Factory inspectors, $180,905.
Industrial commission, $330,000.
Mines and minerals, $107,395.
Lodging house inspectors, $45,025.
Social hygiene, $80,445.
Supervisors of parolee, $195,200.
Visitation of adult blind, $45,686.
Visitation of children in family homes, $107,735.
Parole board, $161,800.
Criminologist and institution for juvenile research, $234,065.
Psychopathic institute, $81,846.
Division of standards, $25,000.
Grain inspectors and samplers, $163,201.
Fire prevention, $87,320.

Economies outlined, he said, would permit a four cent reduction in the state tax rate, and other economies under consideration may reduce it still more.

Card Player Is Shot to Death; Assailant Escapes

Peter Mordalyck, 2941 Wentworth avenue, was shot and killed yesterday afternoon as he sat playing cards in a pool room at 3013 Wentworth avenue by Robert Sandelich, 45 years old, 13358 Houston avenue, who fired from a doorway in the rear of the room. Witnesses told the Pekin Inn police the two men had quarreled in the pool room Saturday night. Sandelich escaped.

FORMER CHICAGO COUNTESS SUES SECOND HUSBAND

[Copyright, 1932, By the New York Times.]

PARIS, Nov. 18.—The former Alice Silverthorne of Chicago, niece of Mrs. J. Ogden Armour of Chicago, is seeking a divorce here from Raymond de Trafford, socially prominent young Englishman, whom she married in Paris last February and who at present is in Australia.

Mrs. de Trafford met her present husband in Kenya, British East Africa, in 1926. At the time she was married to a French nobleman, Count Frederick de Janze. Her friendship with De Trafford continued after their return to Paris. In 1927 she shot and dangerously wounded De Trafford in the Gare du Nord here before turning the weapon on herself in a suicide attempt.

Both lingered at the point of death for several weeks in the same hospital. After both had recovered she was convicted in the Paris courts and received a suspended six months sentence. Later she was pardoned by President Doumergue. Meanwhile, Count de Janze had obtained a divorce and a Roman rota annulment.

Mrs. de Trafford is the daughter of Mr. and Mrs. George Silverthorne of Riverside, Ill.

Nine Seized for Robbing Helene Costello of Gems

Los Angeles, Cal., Nov. 18.—[Special.]—Seven men and two women were rounded up by Los Angeles police today as suspects in the recent $30,000 jewel robbery of Helene Costello, and a chain of other similar crimes.

Today in the YOUNG PEOPLE'S THEATRE

A Funny Magician

who has lots of surprises in store for you.

Performances at 11, 2, 3 and 4 o'clock.

Fourth Floor.

■ ■ ■

In the Sporting Goods Section

Movies of Last Week's

NOTRE DAME-NORTHWESTERN FOOTBALL GAME

Field's Exclusive Sportsreel

Shows at 10, 1 and 2:30

Sporting Goods, Fourth Floor, South. Wabash

MARSHALL FIELD & COMPANY

The Boot Shop of the Men's Store

Imported Scotch Grains

THE NEW BROGUE THAT IS AS COMFORTABLE AS A DRESS SHOE

And that which is said of the brogue is equally true of the oxford. Both of these new Scotch Grains designed by the Boot Shop are, for all their sturdiness and ready-for-all-kinds-of-weather appearance, surprisingly soft, flexible and unquestionably good looking. The comfort of a Scotch Grain, usual only after months of wear, is felt in these the first day you wear them.

$6 Pair

First Floor.

CARSON PIRIE SCOTT & Co

CASH BARGAIN BASEMENT—OPEN TONIGHT TILL 9 P. M.

QUALITY—SERVICE—SATISFACTION

OVERCOATS & 2-TROUSER SUITS

Super bargains in our cash bargain basement

$15

It's an amazing co-operative effort with one of the country's leading makers to keep his factory going—several thousand suits and overcoats that measure up in every respect to our strict quality standards—quality so remarkable that your savings average 50 per cent—values so remarkable that nothing can even approach them

THE OVERCOATS

Heavy ulsters, polo coats, sleek dress coats with self or velvet collars, deep fleeces, worsted curls, velours, meltons, kerseys and chinchillas. Every new color, every new style—in models for all men and young men of every size and build

THE SUITS

3-ply soft-finished worsteds, blue unfinished worsteds, diagonals, serges—single or double breasted suits for men, young men, university and high school fellows. Longs, shorts, stouts—all regular and extra sizes

MAURICE L. ROTHSCHILD

State at Jackson

MINNEAPOLIS CHICAGO ST. PAUL

John M. Smyth Company ESTABLISHED 1867

It's the LIVELY WOOL

That makes Bigelow Rugs springier underfoot and keep their Beauty longer

KADAR, 9x12 $95.00

FERVAK, 9x12 $31.50

BEAUVAIS, 9x12 $41.50

SANFORDSTAN, 9x12 $59.75

DAGHESTAN 9x12 $69.50

From our large complete fourth floor Stocks

WOVEN BY THE BIGELOW WEAVERS

PUT your trust in a name and reputation for Dependability. Bigelow-Sanford Rugs are made to give every possible satisfaction in the actual wearing. Rugs must be made so that they can be walked on day in and day out—and like it.

The John M. Smyth Store sells only first quality with a guarantee of complete satisfaction.

CARPETING

Broadloom, choice of colors; serged ends; 9x12 size..... $26.00

CALL A TAXI

From any point in the loop We pay on arrival at our doors.

OPEN TONIGHT

JUDGE ORDERS TAXES PAID ON PURE OIL BLDG.

Tribune Map Discloses Receiver's Neglect.

Immediate payment of at least $150,000 of the taxes due on the Pure Oil building, Wacker drive and Wabash avenue, was ordered yesterday by Superior Judge Denis E. Sullivan. At the same time Judge Sullivan rebuked Receiver Charles J. Young for not paying the taxes previously and suggested that his failure to do so called for his resignation as receiver.

The judge said he was astonished yesterday morning to note in the map, one of a series being published by THE TRIBUNE, that no taxes for 1930 had been paid on the Pure Oil building. He remembered that the building was in receivership in his court, and knew also that it was an income producing property with a large amount of cash on hand.

$40,000 a Month Income.

He called Receiver Young before him and asked for a report on the building. He was told that the building produces a gross income of $40,000 a month and that the receiver had $184,775 in cash on hand. The report showed that $451,064 in taxes are due on the property for the years 1928, 1929, and 1930, no attempt having been made to pay any taxes on the building since 1927.

"Why haven't you paid the taxes?" demanded the judge. "My order appointing you receiver provided for the payment of taxes. If I hadn't happened to see this map in THE TRIBUNE I would not have known of the failure to pay taxes. I can't keep the details of the hundreds of receiverships in this court in my mind and I must depend upon my receivers. I think you'd better hand in your resignation."

File Tax Objections.

Receiver Young protested that objections had been filed in court that the taxes were excessive.

"That is no excuse for not making at least a partial payment," said the judge. "How do you think the city and county can function without tax money? This is an outrageous example of nonpayment of taxes. At least $150,000 of the cash on hand must be paid to the county treasurer within two days."

"The bondholders' committee——" began Young.

"Are you cooperating with the bondholders' committee or with this court?" asked the judge. "I notice that your bond is only $50,000. What security has this court when you allow $165,000 in cash to accumulate?"

Judge Sullivan revealed that on Nov. 3 a letter had been sent to all the receivers in cases pending in the Superior court ordering them to report before Dec. 1 on the properties they have in charge, including the amount of general taxes owing and an explanation as to the reason for failure to pay these taxes. The letters were signed by Judge Sullivan as head of the chancery division and the two other chancery judges, Robert E. Gentzel and William J. Lindsay.

Pay $2,000,000 in Taxes.

"We at least can see that all properties in receivership pay their taxes if they are able to," said the judge. "We have ordered the payment of $2,000,000 in taxes since Jan. 1, and every dollar that can be spared will be paid into the county treasury for taxes. No distributio. of funds in receiverships will be allowed until the taxes have been paid."

THE TRIBUNE this morning publishes another of the series of maps showing parcels of property upon which no 1930 taxes have been paid. Five such properties were found in the triangular block bounded by Wacker drive, Michigan avenue and East South Water street.

The shaded areas show those parcels of property upon which the taxes have been paid partially or in full. The white areas reveal the properties upon which no taxes have been paid.

From County Records.

The facts and figures given on the map and in this story were gathered from the county treasurer's tax books. The names given are those to whom the tax bills are addressed. These persons and corporations in many instances are merely the agents of or lessors to the persons who are actually liable for the bills. The records are as of Nov. 14.

The parcels of property found in the area upon which the 1930 taxes remain unpaid, according to the records, follow:

Tax bill sent to—	Amount owed.
Chicago Title and Trust Co., Tr.	$18,334
Chicago Title and Trust Co., Tr.	4,385
No owner listed	6,427
Murray Wolbach, 105 South Dearborn street	27,374
Roy D. Keehn, 1416 Otis building	47,218

The first two items listed above are shown on the tax books as being owned by Nathan William MacChesney, 30 North La Salle street. Mr. MacChesney explained that he had disposed of the properties to the Chicago Title and Trust company before the 1930 taxes were due and has no connection now with the properties.

The following taxpayers, according to the tax books, had made the following payments or partial payments on parcels of property in the block:

Tax bill sent to—	Total taxes.	Taxes paid.
London Guarantee and Accident company, 360 North Michigan avenue	$122,868	$82,906
Frank S. Pagin & Co., 36 South Dearborn street	6,795	6,795
Alonzo C. Mather, 226 North Michigan avenue, Mather Tower	51,023	51,023
J. F. Porter, 112 West Adams street	7,847	7,847
Mabel B. Pagin, G. P. Braun, 36 South Dearborn street	7,696	7,696
Anita McCormick Blaine, 200 South La Salle street	10,058	10,058
Motor Club Service corporation, 60-66 East South Water street, Chicago Motor club	28,380	19,866
William Levine, 105 West Monroe street	9,295	9,295
Michael Straus, 116 South Michigan avenue	13,824	11,114
Harold F. McCormick, 30 North La Salle street	16,917	12,219
A. C. Mather, 226 North Michigan avenue	15,432	15,432
C. N. Johnson, 312 West Madison street	6,472	1,000
Estate Stanley McCormick, by Central Illinois bank, conservator	6,783	6,783

In the area east of Michigan avenue, between the river and East South Water street, the following payments or partial payments, according to the tax books, have been made:

Tax bill sent to—	Total taxes.	Taxes paid.
333 North Michigan Avenue Building corporation	$130,848	$65,424
Herbert E. Bell, 307 North Michigan avenue	83,676	39,938
R. J. Ederer company, 540 Orleans street	17,466	11,466

Where only partial payments have been made, objections have been filed in court in most instances, asserting that the taxes have been excessive.

These Properties Owe All of '30 Taxes

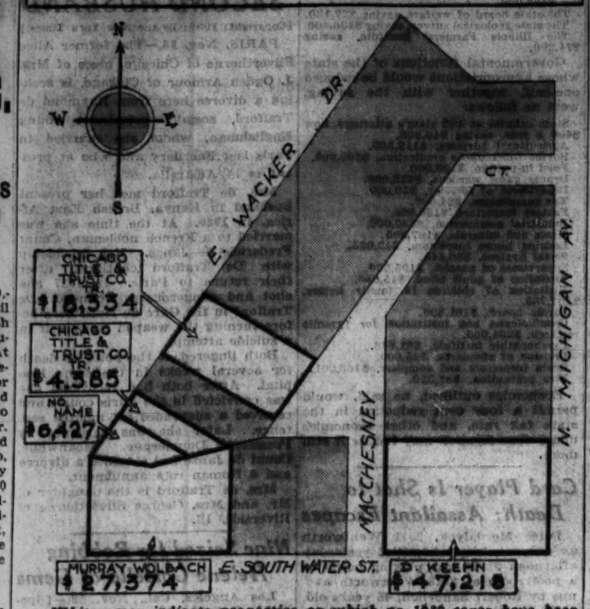

White areas indicate properties on which no 1930 taxes have been paid. Shaded areas show those parcels upon which taxes have been partially paid or paid in full.

REVIVE REPORT THAT JAPS SEEK FINANCIAL HELP FROM FRANCE

[Copyright: 1932: By the New York Times.]

PARIS, Nov. 18.—The presence of the large Japanese delegation to the league of nations in Paris for five days before going on to Geneva for the discussions of the Lytton report has again revived reports that Japan is seeking financial aid to carry out its expensive program in Manchuria.

The French foreign office has been steadily denying knowledge of any such attempts or that there is any question of French participation. It is considered certain, however, that the Japanese need money badly and have been approaching French banks in an effort to induce them to invest money in Manchukuo.

Thus far they have had no success. The reason is believed to be that the government has been exerting pressure against aiding Japan because of the inevitable effect it would have on world opinion, particularly in the United States.

TRIAL OF KUHN $100,000 SUIT IS POSTPONED

The $100,000 suit of William S. Kuhn Jr., former brokerage clerk, against William Van Doren Wright, steel company executive; Miss Marion S. Wright, his debutante daughter; Alexander Jamie, chief investigator of the Secret Six, and two of Jamie's assistants was continued until Monday yesterday by Judge Peter H. Schwaba, who is hearing the case before a jury in the Superior court.

The postponement was taken because Attorney Frederic Burnham, who represents young Kuhn, was out of town. Miss Wright is expected to take the stand for the defense when the hearing is resumed.

Kuhn is asking damages on a charge of false arrest and malicious prosecution. Two years ago he was charged with sending extortion letters to Miss Wright, whom he knew socially. After being held several days by the Secret Six he was booked on a charge of attempted extortion, which was later dropped.

OUST ATTORNEYS FROM HEARINGS OF APPEAL BOARD

Clerks in the board of appeals discovered yesterday that a group of lawyers who frequent the board rooms have been solicitin. clients among the men and women who appear to make objections to their 1931 personal property tax assessments. The lawyers, according to the clerks, offered to help the complainants when they appeared before the board for hearing.

When board members were notified they ordered the group of attorneys to leave the county building. Later they said that they would place charges of barratry against any other lawyers who attempted similar practices.

"No one who comes before this board with a real complaint needs any attorney to represent him," said the board's statement. "It is unnecessary for any taxpayer to spend money to hire a lawyer to protect his interests here, and we urge citizens not to engage attorneys for these hearings."

$22.50
2-Pants Suit or Overcoat—Tailored to Order
Everything Guaranteed
Lowest Prices in over 33 years
Harry Mitchell
18 EAST JACKSON

MANCHURIAN WAR OPENS IN GENEVA; FIRST ROUND A TIE

Sino-Japanese Envoys Trade Slaps.

BY JAY ALLEN.

[Chicago Tribune Press Service.]

GENEVA, Nov. 18.—Two days before the league of nations council is due to take up the report of the Lytton commission on Manchuria, hostilities broke out today on the Geneva front between the Chinese and Japanese.

Japan's special representative, Yosuke Matsuoka, arrived with a large delegation and this afternoon at a tea party for the world press said that he wanted to make it clear that "we have been Manchuria's protector of what is known as international order, as established by treaties, as well as the internal order of the country."

Rejects Lytton Report.

Matsuoka reiterated Japan's rejection of the Lytton recommendations. Manchukuo, he said, offers the best guarantee both to local interests and foreign rights. He added that that is why Japan "intends" that the state of Manchukuo shall be continued and he hoped that the league could understand that "there is no other course Japan can take."

Japan has not been the aggressor, he said, and he charged that China is in a state of chaos and constitutes a danger to world peace, since it aids the spread of anarchy.

To this challenge Quo Tai-chi, Chinese minister to London, who negotiated with the Japanese on the Shanghai front last spring, arose. Quo was not at the tea party, of course, but issued his statement from another part of town. He said Matsuoka was talking in "puerilities."

Cites Japanese Assassinations.

"So far as the relative administrative ability of the two countries goes," he said, "China has managed to proceed in civilian administration without recourse to assassination, which now is almost routine in Japanese political differences. Also, the civilian government in China has at least as much control of military policy and operations as the government of Japan has been able to exercise in the past year and a half."

From the tone of this first engagement, a lively session of the council is foreseen. Tonight's combatants both had their training in American universities, Quo at Pennsylvania and Matsuoka at Oregon.

The formal Japanese reply to the Lytton report, which is expected to be released this week-end, is 300 pages in length.

Soviets to Refuse Pact.

MOSCOW, Nov. 18.—(AP)—The government newspaper Izvestia said today that soviet Russia would not sign a nonaggression pact with the new Manchurian state of Manchukuo without the simultaneous signature of a similar pact by Japan with Moscow.

The paper was commenting on suggestions appearing in Tokio newspapers that a Russo-Manchukuo treaty would guarantee peace in th far east.

"Such a proposal makes no serious impression here," Izvestia said, "when it is considered that Manchukuo and Japan have a military agreement under which the Japanese army assumes guardianship over Manchuria, thus making Manchuria a country in which the military control is in the hands of another nation."

FOUND DEAD IN HOME.

Corbin, Ky., Nov. 18.—(AP)—Henry Macom, 48, district manager for an Aviston, Ill., milling company, was found dead today in the bathroom of his home here. Officials said he apparently had ended his life by swallowing poison. He is survived by his widow and two children.

Because it gets better results the Chicago Tribune during the first ten months of 1932 printed more than 450,000 more lines of want advertising than any other Chicago newspaper.

Superior 0100...Want Ad-Viser

STONE OFFICIAL ADMITS FUND FOR BONDS WITHHELD

Default Used to Aid Trades for Stock.

Marshall W. George, secretary of H. O. Stone & Co., defunct real estate investment concern, admitted yesterday under cross-examination that officials of the Stone company withheld information that funds were available to pay off a bond issue in order to persuade investors to trade their bonds for Stone common stock.

George appeared as a witness in his own behalf in the federal court of Judge Charles E. Woodward, where he and eight other Stone officials are on trial on charges of using the mails to defraud.

On direct examination he told of a bond issue of $180,000 on the Park Manor building which was defaulted when it came due on March 1, 1930. Cross-examined by Assistant United States Attorney Thomas Dodd Healy, George was shown a telegram sent to Stone salesmen on March 18, 1930. He admitted sending the wire.

The contents, read to the jury, told the salesmen that funds were available to pay off the Park Manor bonds. The salesmen were instructed in the wire to withhold the information from investors for three days and during that time to continue the policy of trading Stone common stock for the defaulted bonds.

Questioned by his attorney, Elwood Godman, on direct examination, George had testified concerning a meeting in which Stone officials appeared before the stock exchange listing committee. The president of the committee asked why the Stone company had not maintained a permanent bid on the Stone stock for several months, the witness said. The committee was told that conditions were such that the company could not support such a bid. Told by the president of the committee that such a situation was "embarrassing," the Stone officials agreed to take the stock off the exchange, George said.

The members of the exchange committee also said that they "heartily disapproved" the Stone practice of selling common stock for less than the market quotation, the witness said.

"We expressed surprise that the committee should disapprove, but agreed to stop the practice," George said.

"Was anything said about Vanderpoel [R. P. Vanderpoel, a financial writer]?" Attorney Godman asked.

George said that the Stone officials had asked Vanderpoel to find out if the practice of selling common stock under the market quotation in an escrow agreement was in violation of the exchange rules. Vanderpoel investigated, George said, and assured them that they were not violating the rules.

BURNS FATAL TO JANITOR.

Adam Murasch, 44 years old, 1142 East 45th street, a janitor, died yesterday in the county hospital of burns received Nov. 9 when he fainted and fell against a boiler.

Stores Open Saturday Evenings

Famous Meyers Pigskin, Cape and Mocha

GLOVES
$2.95

Quality Gloves from a Quality maker. Genuine Peccary Pigskins, Arabian Blackhead Mochas and fine washable Capeskins. Outstanding values.

THE HUB
HENRY C. LYTTON & SONS
State and Jackson—CHICAGO
EVANSTON GARY OAK PARK

Men's Pure Radium
Silk Pajamas
$4.95

The silk is of fine quality—and so is the tailoring. Plain colors with convertible collar, contrasting trim and piped edges.

THE HUB
HENRY C. LYTTON & SONS
State and Jackson—CHICAGO
EVANSTON GARY OAK PARK
© The Hub, 1932.

Kroger Consumers
"STORES WORTHY OF YOUR PATRONAGE"
JUST A REMINDER
OF THE GREATER VALUES OBTAINABLE AT ALL KROGER-CONSUMERS
TODAY!

BEST SWEET CREAM
BUTTER Brick or Tub LB. 23c

LEAN SWEET BRAND SLICED
BACON ½-LB. PKG. 6½c
CELLOPHANE WRAPPED

SWIFT'S Average weight 5-lbs. to 7-lbs. LB. 8½c
CIRCLE "S" SHANKLESS PICNICS

DEL MONTE
PEACHES 2 cans 25c
LARGEST 2½ SIZE CAN

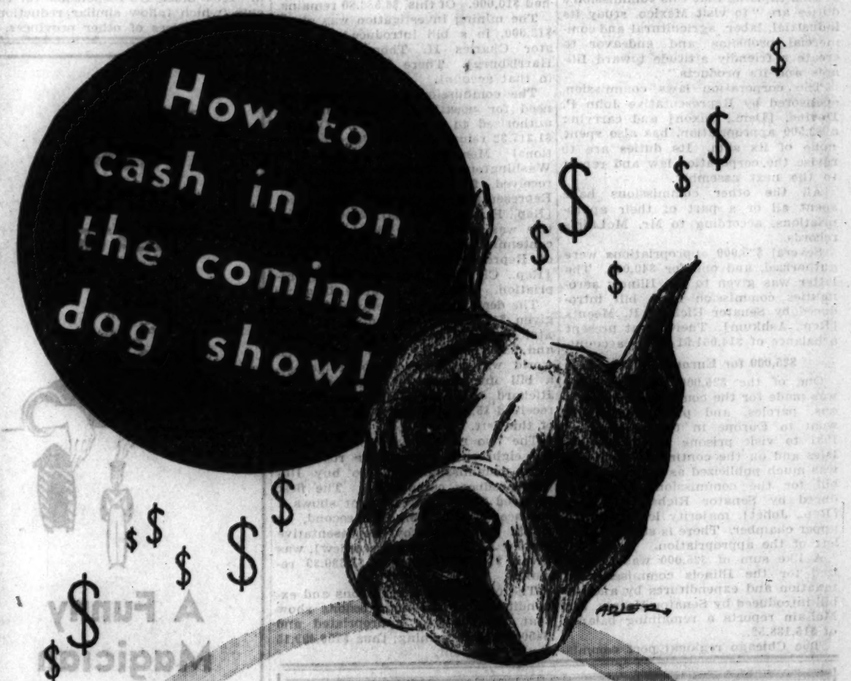

Whether or not you bench dogs at the show on November 19th and 20th, you can cash in on the event! A want ad in the Tribune DOGS, CATS, BIRDS, ETC. classification can help you describe your dogs to not only the people who will see the show, but also to thousands of others who are interested in dogs but never attend a dog show.

A Tribune Want Ad reaches prospects for dogs not only because far more families in Chicago and suburbs read the Tribune than read any other Chicago newspaper, but also because the Tribune DOGS, CATS, BIRDS, ETC. want ad column is the largest market of its kind in Chicago. During the first ten months of 1932 the Tribune printed more pets-for-sale want advertising than all other Chicago newspapers combined!

Let a low-cost Tribune Want Ad help you find buyers for your dogs quickly!

CALL SUPERIOR 0100
—WANT AD-VISER!

SHIPPING TO GULF CALLED QUICK AID TO FARM STATES

Tax Proposals Heard by Shannon Committee.

BY ARTHUR EVANS.

Opening of the Illinois waterway a short time hence and the establishment of the water route between the great lakes and the Gulf of Mexico will begin at once to remove the economic squeeze exerted upon the agricultural midwest by the Panama canal. So the Shannon congressional committee was told yesterday by Arthur J. Weaver, former governor of Nebraska, in the closing session of five days' hearings at the Palmer house on government in business.

ARTHUR J. WEAVER [Associated Press Photo.]

Mr. Weaver argued that protection is needed by river carriers against rate slashing by the railroads on goods carried between river ports, and that what is required is a national transportation policy. His address was a forerunner of matters to be taken up at the annual convention of the Mississippi Valley association at St. Louis next Monday and it summarized two days of waterway argument before the Shannon committee.

A tax on boats and tonnage on the new lakes-to-gulf waterway was advocated by Mr. Weaver, with an important proviso that similar taxes should be laid on vessels using Atlantic and Pacific and great lakes harbors, the Hudson and Ohio, and other water improvements outside the Mississippi valley and the Panama canal, on which the government has spent $737,000,000.

Sees End of U. S. Barge Line.

If the government will keep the railroads from making cut throat rates along the Mississippi-Illinois route, the government would get rid of the federal barge line within a year was the supplemental argument of Cleveland A. Newton, counsel of the Mississippi Valley association.

"The reason the government put the barges on," he said, "was to remove the obstructions which drove private barges off the waterways."

At the end of Mr. Weaver's talk he was thanked by Congressman Robert F. Rich of Pennsylvania, who had been exhibiting a rather antagonistic attitude toward the inland waterways.

"I say," remarked Mr. Rich, "let's stop expenditures on the sea coast for a time if necessary to cut cost of government and give the west a fair shake by putting on the screws and cutting expenditures somewhere else."

"I'm opposed to the government being in any kind of business," said Mr. Weaver in his summary, "unless it is necessary for protection. The federal barge line should not be maintained any longer than necessary. It should be charged with an expense for taxes, maintenance, just the same as a private concern.

Demands Parity of Treatment.

"All private operators should be subject to a per unit boat tax and a tonnage tax, and this should apply to operators in seaboard harbors and great lake ports, as well as on inland waterways. All we seek is parity of treatment.

"We are asking no more for the west than has been already done for the east, and for the water facilities around the rim of the United States. The people are entitled to the cheapest form of transportation they can get. I believe the highways and waterways should be kept open all the time. This inland waterway system is now almost complete. The federal barges have been in experiment. They have been worth while, but they have no place in permanent business."

Argues for Deepening Rivers.

Arguments for deepening of the upper Mississippi and Missouri rivers were made by Mr. Weaver.

"The upper Missouri and Mississippi are outlets for an important section," he said. "The great grain producing states are entitled to an outlet to the sea. The Panama canal has placed a constriction upon this area in favor of the east and west seaboards. The Missouri has been improved to Kansas City. It should be opened to Omaha and Sioux City. On that river are four of the great packing centers of the United States. The Ohio was improved at a cost of $100,000,000. The Illinois waterway is now almost complete and will be of inestimable value to the entire country, once the channel is open from the great lakes to the gulf.

"All we are asking is equality with other sections, especially to reach the great grain area through Kansas City, Omaha, Sioux City, where water transportation will mean a difference of 4 cents a bushel on wheat.

"The agricultural states out here have lost sixteen congressmen. Why? Because we haven't received our share of natural growth. Waterway states have gained twenty-five congressmen. It's not pork barrel legislation we are asking. We are not for the Missouri, the Mississippi, nor the Illinois alone. We are for the development of the rivers and harbors of the whole country as a unified national system. It has been developed on the coasts and the great lakes, and now it is the turn of the upper Mississippi and Missouri. Since the Panama canal was opened Seattle and San Francisco can ship some commodities cheaper to Chicago and Detroit than can some parts of Nebraska."

Rail Attorney Gibes Witnesses.

An ironical counter argument was made by Bruce Dwinell, counsel for the Association of Railway Executives.

"In three minutes," he said, "I desire to summarize the testimony of the waterway witnesses as follows:

"We are against the government in all business except the transportation business.

"We believe the expenditure of 200 million dollars on inland waterways is wise because there will be great savings in transportation costs. Enormous quantities of freight will be carried on these waterways, and this diversion of traffic will eventually help instead of hurt the railroads.

"Before the government retires from the barge business, the law must be changed. These barge lines, in their port to port business, are unregulated, while the railroads are fully regulated. No further regulation of the barge lines should take place. To fully protect the private operator on the water, railroad regulation should be extended to the point that the barge line operators will be guaranteed a practical monopoly of the transportation of the materials which they find it most advantageous to handle.

"We believe this summary demonstrates the weakness of the position of those who believe the government should be in the barge business. It shows that inland waterway transportation cannot stand on its own feet."

Attacks Barge Line Accounting.

The bookkeeping of the Inland Waterways corporation, the federal barge line, was attacked by F. J. Lisman, New York banker and specialist in railroad securities.

"The improved showing of the government barge line," he said, "is due largely to decreased charges for depreciation and to a tremendous increase in capital."

Chairman Joseph B. Shannon of Kansas City interrupted: "Maj. Gen T. Q. Ashburn, director of the federal barge line," he said, "testified that depreciation should not be charged against earnings."

"I don't know how much bookkeeping they teach at West Point," answered Lisman, "but they teach obeying orders. If Gen. Ashburn is told to make the lines pay, he shows the lines are paying. The federal barge lines issue a report showing a net profit of $166,000, when if they figured depreciation, it would show a deficit of $2,500,000."

Hits Government Hospitals.

A protest that government hospitals are encroaching in an unwarranted way upon private hospitals was presented by Paul H. Fesler, past president of the American Hospital association.

"About five billion dollars are invested in hospital buildings in the United States," he said. "This is the fifth largest industry. About 50 per cent of the beds in the private hospitals are vacant. Many of these beds are available for the care of ex-service men who could in many instances be better cared for in the local hospital and by the local physician, and at less cost to the government. I file a list of 30,000 beds which have been offered to the government for the care of ex-service men, most of them at a cost less than the cost of caring for such patients in government hospitals."

De Luxe Coal Yard in Capital.

As a finale attention of the Shannon committee was directed by Milton E. Robinson, a Chicago coal dealer, to the de luxe government fuel yard at Washington, from which coal is delivered to the new marble palaces of the departments and bureaus. His argument was that private dealers in Washington could do the work better and far cheaper. He submitted figures that the federal yards last year delivered 177,866 gross tons by truck to government buildings in the national capital. He spoke of a fleet of 34 government coal trucks and said the cost of handling the fuel was $1.78 a ton.

"In comparison with this $1.78 a ton," said Mr. Robinson, "the local dealers for the four years before the government yards were opened ranged between 31 cents to $1 for handling coal, and the average cost at the private yards for the four years was 57 cents."

Freshmen Victors in De Paul University Class Rush

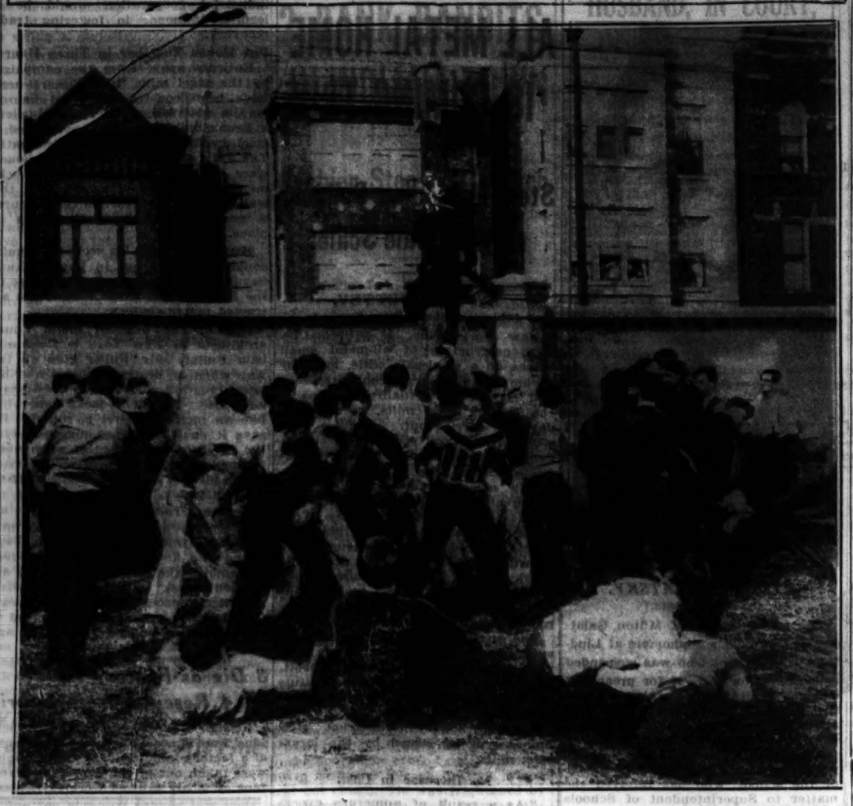

Scene at De Paul field yesterday as a freshman mounted the greased pole and grabbed flag to win class rush from sophomores as part of homecoming festivities. Because of the victory the freshmen will be allowed to discard their green caps. [TRIBUNE Photo.]

Can Discard Caps

Freshmen at De Paul university won the right to discard their green caps yesterday by defeating the sophomores in the annual class rush. The freshmen broke through the sophomore defense on the De Paul athletic field and climbed a greased pole to remove the sophomore colors.

M. J. Insull Wins Third Delay in Extradition Trial

[Chicago Tribune Press Service.]

BARRIE, Ont., Nov. 18.—The third adjournment was taken today in the extradition proceedings against Martin J. Insull, fugitive Chicago utilities operator, now under indictment on charges of larceny and embezzlement. The defendant's counsel, J. R. Boys, requested more time to gather depositions. An extension of two weeks was granted. Before the first adjournment was taken Insull was released on $50,000 bail. A second adjournment was taken Nov. 4.

CONGRESS BEER ADVOCATES GAIN ADDED RECRUITS

Southern Members Join Modification Ranks.

[Chicago Tribune Press Service.]

Washington, D. C., Nov. 18.—[Special.]—More recruits today joined those members of congress who will vote for modification of the Volstead act at the coming session of congress.

Particularly notable were the members from the once politically dry south who came out in favor of beer.

Senator Pat Harrison from the arid state of Mississippi and one of the most influential Democrats in the senate, declared:

"I am in favor of carrying out the party's pledge of modification of the Volstead law, permitting within constitutional limits the manufacture and sale of beer. I don't know about passing a modification measure at this session, since this congress was not elected on that issue. But if the treasury's deficit continues I see no reason for delaying three months.

"The doubtful factor is the attitude of President Hoover. I do not know what his attitude is, but I doubt whether congress could pass a modification bill over his veto."

McKellar Supports Beer.

Senator Kenneth McKellar [Dem., Tenn.] said he was ready to vote for modification or repeal at this session or whenever the legislation came up.

"I am a teetotaler and my state is a dry state. I voted against the beer plank in the convention. But the Democratic party campaigned and won the election on a platform pledging repeal and beer and as a party man I am ready at this session or at any time to carry out that pledge."

Senator Arthur H. Vandenberg [Rep., Mich.] declared that Michigan's vote repealing the state prohibition law was proof of the popular demand for a change.

"I shall vote at the December session to send the repeal question to the states. Revision of the Volstead act in behalf of beer is limited by the eighteenth amendment until repealed. Within this limitation some liberalization undoubtedly is possible. The Michigan referendum must be interpreted as supporting liberalization. I shall vote for such liberalization as stays within the constitution."

Promises Special Rule.

Representative Edward W. Pou [Dem., N. C.], chairman of the house rules committee, promised a special rule to assure a vote on beer if necessary in the lower chamber.

Representative Pou has been a dry, but he declared he was convinced that the states alone could enforce prohibition laws.

Representative George Huddleston [Dem.], a state rights dry from bone dry Alabama, came back to Washington determined to vote for repeal. "I was not so sure about beer, but said he would vote for modification of Volsteadism if it could be done without nullifying the eighteenth amendment.

Unqualified support for repeal and beer was promised by Representative James W. Collier [Dem., Miss.], chairman of the ways and means committee, wher the beer for revenue bill probably will be drafted.

Representative George Holden Tinkham [Rep., Mass.], pioneer crusader for outright abolition of national prohibition, came down from New England full of optimism for both repeal and beer pending the day when the 18th amendment is removed from the constitution.

STATE TO AID ADMINISTRATION OF LOCAL RELIEF

The Illinois Emergency Relief commission yesterday announced that a plan has been evolved by which the commission will assist relief committees in the various counties to administer funds made available for relief through the diversion of the counties' shares of the state gas tax. The plan was requested by several counties in order to utilize the existing relief organizations in administration of the gas tax funds.

"In counties electing to adopt this plan," E. L. Ryerson Jr., chairman of the state relief commission, said, "the existing relief machinery will continue to function without interruption. The district auditors of the commission will continue to approve bills for payment and the basic relief principles adopted by the commission will be adhered to. The only difference in procedure will be that the bills will be paid by the different counties instead of by the commission."

Inquest Finds Peterson Accidental Fall Victim

A coroner's jury yesterday returned a verdict that Theodore A. Peterson, 50 years old, official of a metal specialties company who plunged 22 stories to the street from a room in the Stevens hotel Thursday, died accidentally. Torn bits of paper gathered by police in his room showed that Peterson had started a note beginning, "My dear Beth. When you get this——" The widow, Mrs. Beth Peterson, 6862 Paxton avenue, testified that he suffered from dizzy spells.

CONSUL FOUND DEAD, ANOTHER ILL BESIDE HIM

Liquor in Room Will Be Analyzed.

San Francisco, Cal., Nov. 18.—[Special.]—The consul general of Honduras, Jose A. Membreno, 63, was found dead in a room in the Victoria hotel here today, while the consul general of Panama, Adolph Aleman, lay unconscious beside him.

Cause of Membreno's death and Aleman's illness was a mystery and a sweeping investigation was being conducted tonight by police detectives. Deputy Coroner Brown announced his belief that Dr. Membreno had died as a result of an ailment from which he had suffered for some time. Dr. Aleman, when revived, said he blamed liquor of which they had partaken.

The two envoys had attended a colorful ball last night given by the foreign consular corps in San Francisco at the fashionable Fairmont hotel on Knob hill and then retired to the Victoria hotel, where Membreno lived.

A partly filled bottle of whisky was found in Membreno's room. It was taken in charge by Coroner T. B. W. Leland for analysis.

Detectives learned that Membreno had been suffering from diabetes for two years. An autopsy was ordered performed tonight to determine whether the disease might have caused death.

According to attachés of the Victoria hotel Membreno and Aleman came into the hotel about 2 o'clock this morning. An hour and a half later Membreno telephoned the night clerk asking that a physician be sent to the room.

Dr. Everett Carlson was summoned and reported that he found Membreno pacing the floor of the room and Aleman lying on the bed complaining of pains in his stomach. Dr. Carlson told police Aleman had been drinking and he believed his condition was due to overeating and overdrinking. He prescribed a sedative and left.

This afternoon Dr. Carlson sent some medicine to the room. A bellboy went to the room to deliver it. When he received no answer to his knock on the door he entered the room with a pass key and found the Honduran envoy dead and Aleman ill.

Aleman, after treatment at the emergency hospital, was taken to a private hospital, where his wife has been ill for several months. Dr. A. C. Reed said he was suffering from "overindulgence" and predicted his recovery.

BANDIT ROBS HAT STORE.

An armed bandit took $93 yesterday in a robbery of the Sarnoff-Irving hat store, 205 South Dearborn street, after forcing the manager, Manny Silverstein, to open the safe.

MICKEY MOUSE PERFUME ATOMIZER $1

LESCHIN SATURDAY SALE-O-GRAM

318 SOUTH MICHIGAN

LESCHIN'S VAMPTOE HOSIERY $1

JUST 50 COATS SUBSTANTIALLY REDUCED!

WITH PERSIAN LAMB KOLINSKY BLUE DYED OR RED FOX NATURAL AND SABLE DYED SQUIRREL CARACUL

$58 MISSES' SIZES $74

LESCHIN, INC.

A Sally FASHION FEATURE

. . . that promises to be the life of the party

A Sallyette party frock of rough crepe with blouse of sheer striped velvet that sports the new puff sleeves. The two-tone flowers lend a charming contrast.

$8.90

See the new Sally Frocks for all occasions at $15.

Sally FROCK SHOPS

27 NORTH STATE STREET
35 SOUTH STATE STREET
4752 SHERIDAN ROAD
4741 BROADWAY
605 DIVERSEY PARKWAY
3244 LINCOLN AVENUE
3307 LAWRENCE AVE.
2754 MILWAUKEE AVE.
4049 W. MADISON ST.
1319 E. 63rd STREET
1019 E. 63rd STREET
2332 E. 71st STREET
6434 SO. HALSTED ST.
627 DAVIS ST., EVANSTON
1108 LAKE ST., OAK PARK

OPEN TONIGHT

CASH BARGAIN BASEMENT

Dress coats, polos, heather toned tweeds and fleeces at

$9.95

WORTH $15 $20 $25

IT'S not what you pay that counts—it's what you get. Here you get rich windproof fabrics, stunning style, scrupulous needling, costly silk linings—$15 $20 $25 coats for $9.95

SIZES 12 TO 44

New holiday dresses in a great special event

$5.95

COLOR, life, spirit. More than that, quality so unusual that you'd never know they were $5.95—unless you saw the price tag

Silks, wools, satins—for Sunday night, for afternoon or business. Sizes 12 to 44

SWEATERS & SKIRTS $1.95 EACH

Including new turtleneck sweaters, new suspender skirts, sweaters of lacy knit, skirts of wool crepe, flannels, tweeds

NEW SHOE STYLES $2.95

Kid, calf, pig grain, suede. Fabrics for evening. Values of the most extraordinary kind. Sizes 4 to 9, widths AAA to C

MAURICE L. ROTHSCHILD

MINNEAPOLIS Stores at Jackson CHICAGO ST. PAUL

BRITISH INSIST DEBT PAYMENT WILL HURT U. S.

Says Transfer of Money Would Curtail Trade.

BY JOHN STEELE.
[Chicago Tribune Press Service.]

LONDON, Nov. 18.—Lord Rothermere's Daily Mail, which coined the term "Uncle Shylock" and applied it to the United States a few years ago, has started a new campaign to convince America that Britons are thinking only of America's good in asking to be excused from payment of Britain's debts.

An editorial in the Mail today began by saying that nothing short of absolute inability to pay will induce Britain even to consider such a deplorable step as default if America insists on payment, and then goes on to try to show why America in its own interest should not insist.

Says Trade Will Suffer.

If Britain must pay in December, the Mail says, it will so disarrange its finances that the pound will decline still further and Britain will have to increase tariffs so as to decrease imports, thus hurting United States trade. This, the Mail says, will be followed by a further fall of commodity prices and a decline of stock exchange values, which, it says, will also hit America. In short, the Mail declares, whatever America may gain in debt payments it will lose and more in shrinkage of export trade.

There is no doubt that the uncertainty about America's actions is affecting trade and finance in England. The pound fell today to $3.26½, which is near last December's low water mark. British financial authorities are pessimistic and predict a further disastrous fall if America refuses to extend the moratorium, and it is believed that there will be a further fall when the payment is made Dec. 15. Some even predict that the pound may go as low as $3.

(The pound sterling closed in Chicago yesterday at $3.29¾. This was after the London markets had closed. In New York the pound rallied to $3.30¾, and then fell off to $3.29¾, where it closed.)

Many Regret Debt Move.

Many of the wiser public men now regret that Britain took the lead in the European demand for debt postponement and revision. They declare that the progress being made at the Geneva disarmament conference has been having a good effect on European trade and finance by holding out hope for a substantial saving from arms reduction and by lessening the danger of war.

All of this is counteracted by the effect of the request for a reduction in the war debts, which, they say, has led to the general belief that the condition of European nations is much worse than it really is and has nipped the bud of reviving trade. No one now even pretends to believe that the American congress will consent to postponement of the debt payments. The extent of British hope is that congress will consent to talk over revision after the December installment has been paid.

Urges Payment in Gold.

[Copyright: 1932: By the New York Times.]

LONDON, Nov. 18.—Asserting that gold standard nations, headed by the United States and France, are seeking to make Great Britain's early return to the gold standard a condition for the holding of the world economic conference, and that Great Britain's refusal to accept a virtual ultimatum to this effect was the real reason for the abandonment of the preliminary talks at Geneva this week, the financial editor of the Laborite Daily Herald tonight urged the government to make the December war debt payment in gold. By so doing, he said, it could "get a lot of quiet amusement out of American financial authorities."

"The payment of gold," he said, "would naturally make it more difficult for Great Britain to return to the gold standard. And, as the United States is one of the countries chiefly concerned in trying to persuade Great Britain to return to the gold standard, war debt payments under such conditions might provide her with a practical lesson in the difficulty of simultaneously pressing two divergent policies and would give to an otherwise wholly digressing mixup an ironic flavor slightly exhilarating in circumstance."

Rules as Queen of N. U. Navy Ball

Miss Laura Dodge, 18 years old, 1314 Wesley avenue, Evanston, who was selected as queen and ruled last night at annual Northwestern university navy ball at the Medinah Athletic club.

WIFE DIVORCES R. H. THOMPSON FOR DESERTION

Mrs. Clara Cary Thompson, 35 years old, was granted a divorce yesterday by Judge Joseph Sabath in the Superior court from Robert H. Thompson, former owner of the Moffett photographic studios. Mrs. Thompson charged desertion. Her testimony was corroborated by Mrs. Jane Cary, wife of her brother, Dr. Eugene Cary, with whom she now lives at the Drake hotel. Thompson, whose studios went out of business two years ago, now lives at the University club. Mrs. Thompson waived alimony and support for her two children, Barbara, 12 years old, and Peter, 2, whose custody she was given. She received a settlement out of court, according to Attorney Lloyd Faxon, Thompson's counsel.

Rapist Sent to Prison Without Trial by Jury

Michael Wojcik, 26 years old, was sentenced to fifteen years in the penitentiary yesterday by Judge Philip L. Sullivan for the rape of Mrs. Cora Miller, 51 years old, 736 Milwaukee avenue. The state charged that Wojcik attacked and beat Mrs. Miller in a vacant lot on the 900 block in Erie street two months ago. He then took her to a flat at 951 Erie street, according to the testimony, and again attacked the woman. She escaped and notified the police, who captured Wojcik in the apartment. Judge Sullivan heard the case without a jury.

78 Rebels Deported by Brazil Reach Portugal

LISBON, Portugal, Nov. 18.—(AP)—The Brazilian steamer Siqueira Campos arrived today with 78 deportees aboard. All were sent out of Brazil after the recent abortive revolt against the régime of Provisional President Getulio Vargas. Among the group were Gen. Bertoldo Klinger, six other generals, and 32 officers, politicians, and journalists.

3 GIRLS ACCUSE FURRIER FREED BY COURT WRIT

Police Recount Previous Charge by Child.

Adam Durica, 53 years old, 1733 String street, a furrier, who escaped most of a ten months' Bridewell sentence last February by means of a writ of habeas corpus, was under arrest yesterday on a charge of attacking three school girls. The charge on which he was previously liberated also was made by a young girl.

Durica's latest victims, according to Sergt. Michael Naughton of the Scotland Yard detail, are two 11 year old schoolgirls and one 12 year old girl. They are being held at the juvenile detention home pending the outcome of the investigation.

Freed on Writ by Judge.

According to Sergt. Naughton, Durica defeated his original sentence through a writ of habeas corpus issued by Judge Joseph Burke, serving only 48 days of the 10 months' sentence imposed for contributing to the delinquency of a minor. Judge Burke could not be reached last evening for an explanation of the habeas corpus hearing.

Sergt. Naughton said Durica was arrested on Feb. 6, when he attacked a young girl living in the vicinity of Halsted and 18th streets. He was charged with rape, but the charge was changed to a misdemeanor in court and the minor sentence in the Bridewell was imposed.

Girls Accuse Furrier.

The investigation in the present case began when detectives from the Scotland Yard detail happened to investigate the conduct of one of the young girls. When questioned she told the police that for a period of two years Durica had lured her to the basement of her home with money, candy and fruits, and then attacked her. She named the other two girls and they also told of being attacked by the furrier.

Durica is being held without formal charges, pending the completion of the investigation by the police.

RE-ELECT MRS. HENRY FORD.

Washington, D. C., Nov. 18.—(AP)—The Woman's National Farm and Garden association today reelected Mrs. Henry Ford president for the sixth consecutive year.

Student Suspended

MILTON GALATSKY.
[TRIBUNE Photo.]

The reinstatement of Milton Galatsky, 16 years old, a sophomore at Lindblom High school who was suspended from school on Nov. 10 for preaching defiance against school rules, against the R. O. T. C. in the school and against the celebration of Armistice day, is being sought by a group of pacifist organizations, it was learned yesterday from Principal Harry Keeler of the school, who has referred the matter to Superintendent of Schools William J. Bogan.

Mr. Keeler said Galatsky was suspended because of "a long series of disobedient acts, insolence and general defiance of school rules." The boy lives at 5538 South Washtenaw avenue with his parents. Principal Keeler said the boy's case has been taken up by the Civil Liberties union, the World Congress Against War, and the Women's International League for Peace.

Vice President Curtis Kept Indoors by Cold

Washington, D. C., Nov. 18.—(AP)—A slight cold today caused Vice President Curtis to spend the day in his hotel apartment.

DREAM OF SMALL ALL METAL HOME IS COMING TRUE

Steel Mills Plan Building on Wholesale Scale.

BY TOM PETTEY.
[Chicago Tribune Press Service.]

New York, Nov. 18.—[Special.]—The construction of all-metal small homes on a wholesale scale, long the dream of visionary architects, soon will become an actuality if plans of the leading steel mills, revealed today, are carried out.

Already several sectional steel residences have been constructed in the Bronx and a Long Island builder recently completed a development in which all of his houses were erected with steel frames. One New York architect has gone considerably further and produced a miniature home in which there is neither stone nor wood. In his all-metal house he has installed air heating and cooling, done away with windows and made every room soundproof.

The steelmakers, however, have no such revolutionary plans. Early next year, according to Charles F. Abbott, executive of the American Institute of Steel Construction, handbooks of instruction to residential builders describing how to construct steel homes will be issued by the larger steel mills.

No Increase in Cost.

"As a result of numerous experiments in the erection of houses of steel," said Mr. Abbott, "methods now have been developed which warrant the industry to believe small homes of steel construction may be built at no increase in cost over other types.

"New inventions in air conditioning, improved methods of heating and lighting, better walls, floors and ceilings of steel will bring more durable residences at lower cost and will render many of the existing buildings obsolete once the demand for space revives."

Mr. Abbott pointed out at the meeting here of the members of the steel industry that such homes would be in great demand when there is a general upturn in business and they would aid the steel industry in gaining new outlets. He said builders were now preparing to construct steel homes on a large scale and that such industrial cooperation would be a leading influence in fostering trade recovery.

Put House Together in Three Hours.

Entirely apart from the campaign by the steel mills, trail blazers here have been constructing steel houses for the last two years. Peter Mueller, a Bronx builder, recently completed a steel dwelling of four rooms and bath. The walls and other parts of the house were built in sections. Three workmen with the aid of a crane put the walls and roof together in three hours. A concrete base holds the walls in place.

Mr. Mueller says his sectional homes could be turned out in large quantities if the demand grew. The house in the Bronx, near White Plains, has attracted many visitors.

One of the original metal house architects in New York is Buckminister Fuller. Mr. Fuller goes all the way when he designs a home and his latest creation is known as the dymaxion house. The model looks something like an inclosed merry-go-round. He says it could be fitted together with the precision and speed of automobile assembly. Its floors are metal triangular plates, its walls double pane vacuum plates.

Same Temperature Always.

Thermostatic control keeps its interior the same temperature the year round and a central lighting system illuminates the whole place. The dymaxion house, or something similar, may itself become a reality next year, for an organization has been formed to market a mail order "machine age residence."

8 Die as Factory Falls; 4 Rescued from Debris

ROME, Nov. 18.—(AP)—Twelve persons were buried alive in the collapse of a factory building here today. Eight were taken out of the debris dead and four seriously injured were extricated.

WOMAN IS SENT TO PRISON FOR $49,000 THEFT

Miss Katherine V. Carroll, 34 years old, a former secretary of the Hopkins-Benedict company, a railway supply concern at 80 East Jackson boulevard, was sentenced to serve one to fourteen years in the penitentiary yesterday by Judge John J. Sullivan on a charge of forgery.

Judge Sullivan overruled the defense motion for a new trial and Miss Carroll's plea for clemency with the statement that the defendant's testimony was the "most flagrant perjury he had ever encountered." Miss Carroll was found guilty by a jury several weeks ago. The state charged that she had taken $49,000 over a period of three years.

Because it gets better results the Chicago Tribune during the first ten months of 1932 printed more than 450,000 more lines of want advertising than any other Chicago newspaper.

Superior 6100...Want Ad-Viser

OPEN YOUR OWN STORE!

Today's Young Men with Vision Will Be Tomorrow's Business Leaders!

NORTH

3239 and 3241 North Ashland Ave.
18'x65'. Steam heated. Directly opposite Wieboldt's.

Howard-Clark Building,
1783 Howard Street. 20'x75'. Steam heated. Near Norshore Theatre.

3237 North Clark Street.
18'x60'. Steam heat. Adjoining five and ten cent store.

2856 N. Halsted Street.
18'x65'. Stove heat. Desirable location for food store.

3321 Lincoln Avenue.
Fronting on Marshfield Avenue. 18'x60'. Suitable for food shop.

NORTHWEST

Congress Theatre Building.
18'x35'. Steam heated. 2125-9 North Rockwell Street.

3447 Lawrence Avenue.
Desirable steam heated store. 20'x85'. Near Ravenswood "L" terminal; major shopping district.

3400 Armitage Avenue.
Newly decorated; steam heated store. 18'x50'.

6318 North Western Avenue.
Steam heated. Adjoins Nortown Theatre. 13'x50'.

Drake Theatre Building.
3834 Montrose Avenue. 16'x55'. Steam heated.

3290 Milwaukee Avenue.
Intersection of Crawford and Milwaukee Avenues. Doctors' and dentists' offices. Steam heat. Gas and electric light furnished. Joint use of reception room. $20.00 per month up.

2954 West North Avenue.
Steam heat. 15'x60'. Major shopping district.

5109 Milwaukee Avenue.
Steam heat. 15'x55'. Many industries near by.

Are you young? Have you business vision?

If so—carve out your own future—right now—before someone else seizes the location opportunity designed for you!

This message is addressed to those progressive young men, now working as clerks or assistants, who have made up their minds to be the business successes of tomorrow.

It offers a real opportunity to those who have been thrifty and saved for just such an "opportunity" to arise.

Right now is the time for you young men to get into business for yourselves! Right now—when modern merchandising methods will put you in a splendid position to cash in on the present rebound of business.

Get your "business vision" and the driving power of youth to working. Consult with us. We have charted every section of Chicago and can show you where you can most profitably locate, and tell you why.

What We Can Do for You

1. We can give you a list of desirable store locations most suitable for your line of business.
2. We can tell you the trade possibilities of each location.
3. We can tell you the number of families from which your business can draw.
4. We can tell you the average earnings and buying power of families in the district.
5. We can tell you the number of stores in each district and the number handling your kind of merchandise.

SOUTH

1516 E. 63rd Street.
Fine location for ladies' ready-to-wear, millinery, or luggage shop, adjacent to lobby of Tower Theatre. Size 18'x75'.

815 E. 79th Street.
Good restaurant location. Modern building. Size 15'x60'.

1504 E. 63rd Street.
Desirable location for grocery and meat market or barber shop. In Tower Theatre Building. Size 15'x75'.

6203 Cottage Grove Avenue.
Desirable location for radio or novelty shop. Adjoining Trianon Ballroom lobby. Size 32'x40'.

1976 E. 73rd Street.
Good for restaurant or school supply business. Size 16'x55'.

2328-30 S. Michigan Avenue.
Good location for auto sales and display room or wholesale and retail auto accessories. Size 45'x140'.

402 E. 63rd Street.
Desirable location for men's furnishing business. Size 10'x50'.

SOUTHWEST

1702 W. 13th Street.
10,000 sq. ft. Desirable for light manufacturing business.

8656 S. Ashland Avenue.
Corner store. Good location for shoe store, grocery, or meat market. Size 18'x60'.

2755-59 W. Harrison Street.
Good location for food mart. Size 56'x56'.

WEST

1132-56 W. Randolph Street.
Produce market stall. 18½'x63'. Full basement and second floor loft. Individual elevators.

120-4 North Racine Avenue.
Steam heated loft space, 10,000 sq. ft. Will divide.

CENTRAL RENTAL SERVICE

A TRUE PUBLIC SERVANT

ROOM 307, 69 W. WASHINGTON ST., DEARBORN 7700

THIS NEW *Silk Lined* MALLORY DERBY

Treat yourself to this new derby—one of the smartest derbies Mallory ever made, and one of the best derby values you ever bought

$3.50

BASKIN

155 S State St
Clark at Washington
225 N Michigan
63rd at Maryland
Lake at Marion
Oak Park

Open until 9 P M Saturday

MANDEL BROTHERS

a store of youth — a store of fashion — a store of moderate price

*Copyrighted

For Chapped, Rough Hands! Keep Them Soft!

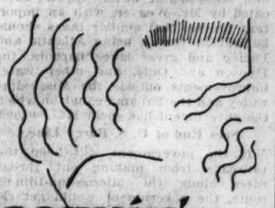

$1 Size Pacquin's Hand Cream

Try it once and you'll never be without it! Especially good during this cold, damp weather, when your hands get so rough. It will soften and refine the texture with continued use!

75c

Mandel's Toiletries—First Floor—State.

Bouquet for a Belle!

As Deliciously Feminine as the Lovely Lady of Today!

auf wiedersehen Perfume

Purse size $1.00
Dressing Table size, $2.75

Starry nights and delicate coquetry . . . the romantic blended fragrance of violet and jasmine at your very finger tips. Exclusive with Mandel's!

Mandel's Toiletries—First Floor—State.

It's Thrilling to Be Able to Get Your Favorite

Coty Scent in Soap

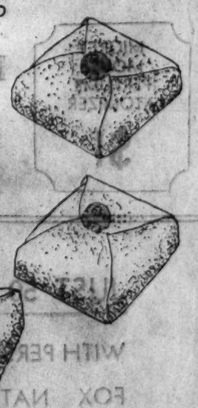

Have all your toiletries in the same delightful Coty fragrance . . . even your soap! It is a free lathering soap. French milled and scented with Emeraude, L'Origan, L'Aimant, Chypre and Paris.

3 cakes $1

Bath Size Cakes, each 50c

Mandel's Toiletries—First Floor—State.

HITLER TO MAKE BID TODAY FOR GERMAN RULE

Flies to Berlin for Talk with Hindenburg.

BY SIGRID SCHULTZ.
[Chicago Tribune Press Service.]

BERLIN, Nov. 18.—Adolf Hitler, leader of Germany's powerful National Socialist (Fascist) party, arrived in Berlin by airplane today to make his bid for the chancellorship left vacant by the resignation of Franz von Papen and his cabinet of aristocrats and militarists yesterday. The former Austrian house painter will confer with President Paul von Hindenburg tomorrow, at which the president will set forth the policy he intends to follow in dealing with Germany's cabinet problems.

The Nazi leader refused to talk of the governmental crisis or of his chances of becoming chancellor, but political observers agreed that he would leave no stone unturned to overcome the 85 year old field marshal's objections to him.

"Man to Man" Conversation.

"I am greatly satisfied to be able to talk with President von Hindenburg as man to man without a chancellor acting as chaperon," was Hitler's sole remark.

Capt. Herman Goering, Nazi president of the old reichstag, also is rushing to Berlin by plane to take part in tomorrow's negotiations. He is returning from Rome, where he has been attending the European Fascist congress.

The Hitlerite press today demand the chancellorship for Hitler.

"Twelve million Germans look to their leader, Hitler, awaiting his decision," Der Angriff said. "Whatever he decides is right."

In the meantime the "kaiser's henchmen" are trying to wreck Von Hindenburg's attempt to create a government which at least would be tolerated, if not actively supported, by the new reichstag. As the situation now stands, no party or group is able to swing a majority.

Dr. Alfred Hugenberg, leader of the former kaiser's nationalist party, conferred with the president today. He announced that his party will do everything in its power to prevent the formation of a cabinet which is forced to rely on a parliamentary majority.

"We want an authoritative government relying solely on the president's power," he said.

Without the Nationalists, it is practically impossible for the "conservative National forces" to obtain a majority in the reichstag. The Steel Helmets—an association of war veterans—also appealed to Von Hindenburg to "retain a government free of parliamentary control."

Asks Forceful Leadership.

"Germany wants forceful leadership, independent of party politics, to start the peaceful work of reconstruction," Franz Seldte, Steel Helmet commander, telegraphed the president.

Von Hindenburg today issued a new emergency decree in an attempt to solve the confusion created in Prussia by Von Papen's overthrow of the regular government and its partial reinstatement by the Supreme court. The president ruled that all acts of state must be carried out by the dictatorial commissars he has appointed. He also drastically curtailed the rights of the regular cabinet.

Fearing that the political uncertainty of the next few weeks will result in new riots, the federal government has ordered the political truce prolonged until Jan. 2. All open air political gatherings, parades, and demonstrations are forbidden.

Wife Frisks His Pockets of Money to Pay His Fine

Hartford, Conn., Nov. 18.—(AP)—Pasquale Terasino had saved $5 to pay a fine for a motor vehicle law violation, but——

"My wife went through my pockets and took the money," he told Police Judge William M. Harney.

"I'll grant you another stay until Nov. 25," ruled the judge. "Tell your wife that you are going to jail if a payment is not made at that time."

TEAR GAS ROUTS 2 BANK BANDITS IN INDIANA TOWN

Cashier Steps on Switch and Robbers Flee.

Westville, Ind., Nov. 18.—[Special.]—Tear gas frustrated the attempt of two heavily armed bandits to hold up the Westville State bank, 12 miles south of Laporte, this morning. Blinded by tears the bandits found their way to an automobile in which three other men were sitting in front of the bank and fled.

Fifteen minutes later the bandit car was reported seen speeding through Gary bound for Chicago. Chicago police were notified. Police squads were sent to the southeast section of the city to head off their flight. All squads were notified to be on the lookout for the bandit car. No trace of the bandits could be found.

L. R. Cass, president, and J. R. Recktenwall, cashier were alone in the bank when the bandits entered. They were ordered to lie on the floor. As he bent down to comply with the command Cass stepped on an electric switch which filled the banking room with tear gas, locked the cash drawers and sounded an alarm.

One of the bandits fired two barrels of a sawedoff shotgun at Cass as the gas was released. The discharges passed over his head when he dropped to the floor. The other bandit attempted to carry off a cash drawer, which had not closed. He was frightened by the burglar alarm and dropped the drawer. More than $500 rolled to the floor, but the bandits were unable to see in the cloud of gas.

30 FREIGHT CARS WRECKED.

Sidney, Ill., Nov. 18.—(AP)—A broken rail piled up 30 freight cars on the Wabash railroad near here early today. Investigators estimated $50,000 damage was caused to perishable goods and other freight.

POLA NEGRI'S FORMER HUSBAND, IN COURT, INSISTS HE IS BROKE

Hollywood, Cal., Nov. 18.—[Special.]—Although he drove to court in an expensive sedan, Prince Serge M'dvani, Pola Negri's former husband, and Mary McCormic's present husband, insisted to Bankruptcy Referee N. I. Mulville that he is flat broke.

He explained he owes about $50,000 in court judgments, in all, and said there is a possibility this may shortly be increased to $150,000 on account of a $100,000 suit which Miss Negri has pending against him. He told the court that the apartment he lives in and the auto he drives are both the property of Miss McCormic.

At the conclusion of the examination he was discharged as a judgment debtor by Referee Mulville.

YOUTH IS SEIZED ON CHARGES OF KILLING FATHER

New York, Nov. 18.—[Special.]—Twenty year old Emil Kissel was arrested by Brooklyn police today and charged with having shot his father to death Sunday night because he was upbraided for going out nights. A confession by the youth's 14 year old sister that the family had framed an alibi for him finally led to the arrest, police said, after detectives had found a bullet in the Kissel home similar to the six bullets in the slain man's body.

The victim, Konstanty Kissel, 59, a contractor, was found on Shore road near 77th street, Brooklyn, Sunday night, and died on the way to Norwegian hospital. At the Kissel home his wife, Helen; the daughter, Irene, and Emil all said that they had been walking with the father that night, but that he had left them at 72d street and 5th avenue, saying: "I'm going over to Newark to look for a job."

But after persistent questioning Irene admitted today, police said, that Emil and his father had left them together and that later when Emil returned home alone he had said: "If anybody comes, don't say I was with dad, say we were all together."

Suspicion was first directed against the son when police learned of a quarrel between the boy and his father Sunday night.

Police revealed that among Kissel's effects was a $10,000 insurance policy which provided that double indemnity would be paid in the event of violent death.

Irene Kissel, who said she is a radio performer, is being held as a material witness.

Mrs. John B. Stanchfield Files for Reno Divorce

Reno, Nev., Nov. 18.—[Special.]—Beatrice De Singer Stanchfield filed suit for a divorce today against John B. Stanchfield, prominent New York attorney, charging extreme cruelty. In a property settlement agreed upon out of court she will receive $10,000 cash and $7,000 a year. They were married in Socaucus, N. J., Jan. 8, 1920.

MANDEL BROTHERS
a store of youth a store of fashion a store of moderate price*
*Copyrighted

Opens!

Ask Koko or Santa Claus for the *"Color the Toys"* contest booklet. The best coloring wins "Pal," the real pony—there are 24 other prizes.

Hear the *"Busy Lady"*—Floy Little Bartlett—tell boys and girls about the *"Busy Book"* in Toyland at 11 o'clock today.

GET A SURPRISE PACKAGE for 25c, and ride the "Rocket to Mars!"
HAVE YOUR PICTURE TAKEN with Santa Claus, Free with $2 Toy Purchase!
SEE KOKO, the famous clown!

Mandel's Toyland—Sixth Floor—Wabash.

"We Keep
Warm in Leather"
That's the Cry from the Youth of Today!

Because we had our orders in far in advance, we can offer coats like these at such very low prices! These coats are uniformly supple in quality, even in tones and will wear longer than you'd ever believe!

$4.95 *Sizes 3 to 6*
Tailored and finished as carefully as big sister's coat! In red, brown. Suede cloth leggings, $2.95; mittens, 65c; and imported berets, 85c.

$13.95 *Sizes 3 to 8*
3-pc. capeskin leather set with wool-lined coat. Suede cloth and leather leggings with 3 talon fasteners and a sporty leather helmet. In brown.

$9.95 *Sizes 8 to 20*
Sheep-lined horsehide coat, Laskin lamb collar. Black, brown. Corduroy knicker-breeches, $1.45; Boots, $4.65; Leather Helmet is $1.95.

$5.95 *Sizes 8 to 16*
Capeskin jacket with plain or plaid wool lining. Navy, red, green and brown. Scarf and beret set, $1.50. Wool tweed tuck-in shirts, $1.95.

Mandel's Individual Shops for Youth—Sixth Floor.

MANDEL BROTHERS
a store of youth a store of fashion a store of moderate price*
*Copyrighted

A bit of contrasting glace on a modified flare distinguishes this glove!

Trig little flare style with contrasting insert and an edge of tiny circles.

$1.59
Buys Exceptional Quality and Fine Detailing
In Glace and Suede
GLOVES

It is little more than you're accustomed to pay for a really good fabric glove! Choice skins, carefully treated to give the proper finish. Novelty glace flares in black or brown. Plain, slipon suede gloves in black or beige.

Mandel's Gloves—First Floor—State.

These 3 New SHOES Have Simply Got Us Tongue-Tied!
With Praise and Surprise at the Low Price!
$6.50

Side-lace tie in black or brown kid with contrasting trim. Boulevard heels.

Black or brown allover lizard oxford. Also comes in pumps & straps.

Black or brown pinseal oxfords trimmed with black or brown patent.

Mandel's Shoes—Fifth Floor—State.

MANDEL BROTHERS
a store of youth a store of fashion a store of moderate price*
*Copyrighted

Rough Satin Crepe
One-Day Sale! Just 1,000 Yards!
A lovely all-silk quality that's reversible! Just the thing for holiday party frocks. Be here early, so you will have a complete choice of the many, many gorgeous colors.
$1 Yard

"Famous for Silks"—Second Floor—State.

Now! Superba Rayon Undies
They're Well Tailored, Accurately Sized and Only
55c each

It's no wonder women have been buying these fine quality rayon undies so fast! There are yoke-front bloomers, panties and vests—each, only 55c.

Milosham Pajamas in one and two-piece styles, $1.95
Milosham Tailored Gowns with Flared Bottoms, $1.50

Mandel's—Third Floor—State.

"College Girl" GIRDLES
Popular Among Co-eds, Young Business Women
$3.50

This side-hook model of dainty crepe de chine is just enough girdle to hold in your "tummy" and hips! So light and comfortable, you don't know you're wearing it. Sizes 26 to 31.

There Are Other "College Girl" Styles for Only $2

Corsets—Third Floor—Wabash.

Everyone's Having Bright Little Parties with Our
Roulette Wheel
Complete with Number Layout

The bowl is approximately 7¾ inches in diameter and is made of fine wood that will not warp or crack. The wheel is balanced and there's a steel ball and a large number layout. $1

Visit Our Grown-Ups Game Department! Backgammon, Chess Boards, Poker Sets! Lots of Other Grand Games!

Mandel's Stationery—First Floor—Wabash.

For Toothache! For Cold Feet! For Neuritis! Even to Take to Football Games!
The New Torridaire Double Heat Pad!

One side is only mildly, soothingly hot, the other gives off an intense, cold-killing heat! All you need to do is open the corner flap and pour in 2 tablespoons of cold water . . . then instantly you have heat! See it demonstrated for you today! $1

Mandel's Notions—First Floor—State.

Thanksgiving Plum Pudding—Huntley & Palmer's, imported from England! It comes in Willow bowls, all ready to heat and serve. 1 pound, 15½ ounce size, $1.25; 15½ ounce, priced at..... 75c

OPPOSE SHIPWAY BY ST. LAWRENCE AS TAX BURDEN

Foes Also Insists It Will Not Benefit Country.

[Chicago Tribune Press Service.]

Washington, D. C., Nov. 18.—[Special.]—The first phase of the senate foreign relations committee investigation of the St. Lawrence seaway treaty was brought to an end today. A week from Monday opponents of the pact will be given another opportunity to attack the treaty. Proponents of the seaway will have their innings just before the convening of congress.

Telegrams placed in the record as the hearings were recessed made it apparent that opponents of the treaty are to base their main attack on the treaty on the grounds that the St. Lawrence project would prove too great a burden to American taxpayers, that it will not benefit any section of this country, that it proposes to internationalize Lake Michigan, and that it would disrupt American transportation facilities and industry.

Transportation Costs Cut.

Although the state department and other proponents of the treaty providing for joint development of the St. Lawrence river for navigation and power have not yet been heard, the consensus of opinion in congressional circles is that the pact will have to go over to the incoming Roosevelt administration for final action.

Three telegrams received by members of the committee disclose how widespread is the opposition to the St. Lawrence poject. One came from Fred Sargent of Chicago, president of the North Western road; another from J. H. McMillan, president of the Cargill Elevator company of Minneapolis, and the third from the board of commissioners of New Orleans. The Sargent telegram was received by Senator Arthur H. Vandenberg, but not made public. In this communication Mr. Sargent explained why he and other western rail presidents now are fighting the St. Lawrence project.

Mr. MacMillan told the committee that ratification of the St. Lawrence treaty would not lower freight costs on export grain more than a cent or two. He asserted that completion of the Welland canal by Canada give this country the principal freight savings benefits claimed for the St. Lawrence by its proponents.

Denies Saving is Great.

"There has been an immense amount of misrepresentation as to the possible benefits to be gained through completion of the St. Lawrence seaway," he said. "One form of misrepresentation widely quoted has been to the effect that the deepening of the St. Lawrence will save the producer 10 cents a bushel in the export movement of grain. This saving was never possible, although until the completion of the Welland canal a year ago, making possible the movement of large upper lake boats some 200 miles nearer the American seaboard, there was a possible saving of 7 or 8 cents.

"The extent to which the completion of the Welland canal has reduced the costs of moving grain from western lake ports to tidewater can best be gauged when we state that we ourselves will have moved by the close of navigation some 13,000,000 bushels of grain since July 1, none of which has cost more than 5 cents a bushel some of which has cost as low as 3½ cents with an average of perhaps 4½ cents a bushel."

Mr. MacMillan estimated that with the better development of lake terminals on Lake Ontario the average cost could be reduced to 3¼ cents a bushel.

Sees Canada Gain by Shipway.

"Inasmuch as ocean boats cannot be expected to come to western ports for nothing," he continued, "a very elementary analysis shows that the probable savings will be exceedingly small, probably not to exceed a cent or so per bushel. It is extremely doubtful if the average exports of American grain which would move via the proposed route would exceed fifty million bushels per year. If so, the saving to the farmer would not exceed a million dollars per annum, an amount which certainly does not justify the hundreds of millions contemplated by this treaty.

"In the case of Canada the gain is much greater as in an average year she may move from 300 to 400 million bushels via this route—the benefits to Canada probably are from six to eight times those expected for the United States."

New Orleans Fights Treaty.

In its telegram the board of commissioners of New Orleans stated they viewed with alarm the proposed ratifying of a treaty providing for "the practical internationalization of Lake Michigan."

"The state of Michigan or the United States," the board states, "is expressly forbidden by the St. Lawrence treaty to divert any waters from Lake Michigan in excess of 1,500 cubic second feet without the authority and consent of the international commission. The board of commissioners cannot and does not favor this project and is opposed to ratification of the treaty."

The New Orleans telegram marked the second time within two days that the Chicago diversion has been brought to the attention of the committee. Yesterday W. H. Chandler, manager of the trade bureau of the Merchants' Association of New York, warned the committee it should view with alarm a treaty proposing to internationalize Lake Michigan and curb diversion of water through lakes to the gulf route.

Drainage Canal Gulf Outlet.

"The Chicago drainage canal," he said, "is an outlet to the gulf. We have a right to open our own waterways to the people of this country. If you, by this treaty, are going to dry up your connection between Lake Michigan and the Mississippi river and say the people are not entitled to an adequate diversion because of this St. Lawrence project, I will say you are in a rather weak position.

"I would not give Canada a lookin on that. I would show this country that we had enough guts to stand up for our own rights. There is no reason why we should permit Canada to come in and dictate the amount of water that is to flow from Lake Michigan into the sanitary canal."

STATE AUDITOR REPORTS ON TWENTY CLOSED BANKS

State Auditor Oscar Nelson yesterday made public reports of the receivers of 20 more closed banks. The reports give the financial condition of the banks as of Sept. 30.

The reports disclose the gross cost of receivership of the 20 banks together with that for 20 banks previously reported is 3.6 per cent of the money collected by the receivers, and the net cost, after deducting the operating income of the banks, is 3.4 per cent.

Liquidation Costs Told.

Liquidation costs of the 20 banks made public yesterday are summarized by the auditor as follows:

Bank—	Total collected.	Total expense.	Operating income.
Cheltenham	$ 185,048	$ 27,543	$ 9,505
Chicago Bank of Commerce	831,506	59,415	32,983
Chicago Lawn	368,060	46,733	23,589
Cicero Trust	282,200	41,784	23,649
Citizens State	174,884	10,391	23,064
Citizens [Glencoe]	32,193	2,187	767
Citizens [Melrose Park]	220,508	41,376	10,704
Citizens Trust	830,455	90,009	33,564
City State	1,850,133	157,777	66,725
Columbia	472,708	80,456	53,078
Commerce Trust	633,115	37,031	14,555
Commercial [Chicago Heights]	331,315	14,673	17,426
Commonwealth	191,550	7,111	4,136
Congress Park	20,293	4,019	873
Congress Trust	555,467	16,043	8,865
Cottage Grove	270,253	9,119	13,341
Crapo	242,513	28,796	19,067
Crawford	624,649	58,029	34,896
Depositors	807,407	38,658	46,814
Des Plaines	388,578	41,177	38,362
Totals	$ 9,287,591	$ 791,612	$480,984
20 banks previously reported	5,833,745	529,860	403,192
Total 40 banks	$15,121,336	$1,312,472	$884,156

Bank Receivers' Reports.

The receivers' reports on the individual banks follow:

CHELTENHAM TRUST & SAVINGS BANK. [June 9, 1931.]

Cash on hand	$ 11,703
Total resources	303,482
Losses on conversion of assets	26,311
Preferred claims paid	238
Paid to creditors [50 per cent]	124,475
Balance due creditors	146,064
Receiver's salary and expenses	4,511
Legal expenses and attorneys' fees	9,438
Clerical hire	5,729
Miscellaneous expense	7,794

CHICAGO BANK OF COMMERCE. [Closed June 25, 1932.]

Cash on hand	$ 59,704
Total resources	7,248,526
Losses on conversion of assets	239,301
Preferred claims paid	10,772
Balance due creditors	4,892,508
Receiver's salary and expenses	2,555
Legal expenses and attorneys' fees	145
Clerical hire	34,643
Miscellaneous expense	13,163

CHICAGO LAWN STATE BANK. [Closed June 9, 1931.]

Cash on hand	$ 61,859
Total resources	2,748,556
Losses on conversion of assets	16,930
Preferred claims paid	25,034
Balance due creditors	1,905,511
Receiver's salary and expenses	6,526
Legal expenses and attorneys' fees	213
Clerical hire	23,231
Miscellaneous expense	13,316

CICERO TRUST AND SAVINGS BANK. [Closed April 2, 1931.]

Cash on hand	$ 61,117
Total resources	889,178
Losses on conversion of assets	40,558
Preferred claims paid	82,258
Paid to creditors [10 per cent]	68,495
Balance due creditors	653,025
Receiver's salary and expenses	6,431
Legal expenses and attorneys' fees	14,231
Clerical hire	11,562
Miscellaneous expense	7,548

CITIZENS STATE BANK OF CHICAGO. [Closed May 25, 1932.]

Cash on hand	$ 73,506
Total resources	5,129,750
Losses on conversion of assets	40,558
Preferred claims paid	110
Balance due creditors	3,782,772
Receiver's salary and expenses	2,025
Legal expenses and attorneys' fees	182
Clerical hire	10,752
Miscellaneous expense	4,052

CITIZENS STATE BANK OF GLENCOE. [Closed June 1, 1932.]

Cash on hand	$ 11,466
Total resources	138,032
Preferred claims paid	2,479
Balance due creditors	80,459
Receiver's salary and expenses	300
Clerical hire	333
Miscellaneous expense	1,141

CITIZENS STATE BANK OF MELROSE PARK. [Closed Oct. 24, 1930.]

Cash on hand	$ 41,645
Total resources	791,325
Losses on conversion of assets	79,669
Preferred claims paid	20,765
Balace due creditors	625,693
Receiver's salary and expenses	5,425
Legal expenses and attorneys' fees	19,563
Clerical hire	7,492
Miscellaneous expense	5,344

CITIZENS TRUST AND SAVINGS BANK. [Closed Aug. 5, 1930.]

Cash on hand	$ 51,507
Total resources	1,069,471
Losses on conversion of assets	58,556
Preferred claims paid	20,305
Paid to creditors [25%]	258,184
Balance due creditors	927,860
Receiver's salary and expenses	18,706
Legal expenses and attorneys' fees	22,676
Clerical hire	30,634
Miscellaneous expense	14,992

CITY STATE BANK OF CHICAGO. [Closed Nov. 2, 1929.]

Cash on hand	$ 149,239
Total resources	2,315,371
Losses on conversion of assets	254,962
Preferred claims paid	615,823
Paid to creditors [27%]	772,593
Balance due creditors	3,186,090
Receiver's salary and expenses	40,000
Legal expenses and attorneys' fees	60,300
Clerical hire	32,218
Miscellaneous expense	16,613

COLUMBIA STATE SAVINGS BANK. [Closed March 29, 1931.]

Cash on hand	$ 5,929
Total resources	1,316,347
Losses on conversion of assets	63,721
Preferred claims paid	34,699
Paid to creditors [22½%]	276,856
Balance due creditors	995,804
Receiver's salary and expenses	8,545
Legal expenses and attorneys' fees	13,407
Clerical hire	15,950
Miscellaneous expense	10,388

COMMERCE TRUST AND SAVINGS BANK. [Closed May 28, 1931.]

Cash on hand	$ 83,051
Total resources	495,383
Losses on conversion of assets	21,318
Preferred claims paid	39,012
Paid to creditors [50%]	288,759
Balace due creditors	290,577
Receiver's salary and expenses	5,056
Legal expenses and attorneys' fees	15,894
Clerical hire	7,012
Miscellaneous expense	6,650

COMMERCIAL BANK OF CHICAGO HEIGHTS. [Closed Jan. 9, 1932.]

Cash on hand	$ 23,532
Total resources	742,753
Losses on conversion of assets	80,922
Preferred claims paid	22,549
Paid to creditors [25%]	116,873
Balance due creditors	356,879
Receiver's salary and expenses	2,813
Legal expenses and attorneys' fees	4,153
Clerical hire	4,297
Miscellaneous expense	2,746

COMMONWEALTH TRUST AND SAVINGS BANK. [Closed June 22, 1932.]

Cash on hand	$ 6,501
Total resources	897,719
Losses on conversion of assets	47,679
Preferred claims paid	80,000
Balance due creditors	634,690
Receiver's salary and expenses	816
Clerical hire	3,027
Miscellaneous expense	2,568

CONGRESS PARK STATE BANK. [Closed Oct. 28, 1931.]

Cash on hand	$ 337
Total resources	66,047
Losses on conversion of assets	7,620
Preferred claims paid	11,890
Paid to creditors [10 per cent]	2,771
Balance due creditors	25,518
Receiver's salary and expenses	534
Legal expenses and attorneys' fees	1,008
Clerical hire	538
Miscellaneous expense	1,473

CONGRESS TRUST AND SAVINGS BANK. [Closed June 28, 1932.]

Cash on hand	$ 113,555
Total resources	1,522,797
Losses on conversion of assets	12
Preferred claims paid	183,556
Balance due creditors	959,898
Receiver's salary and expenses	1,451
Legal expenses and attorneys' fees	21
Clerical hire	7,708
Miscellaneous expense	5,131

COTTAGE GROVE STATE BANK. [Closed June 23, 1932.]

Cash on hand	$ 28,665
Total resources	1,665,530
Losses on conversion of assets	92,661
Preferred claims paid	75,000
Balance due creditors	1,338,414
Receiver's salary and expenses	875
Clerical hire	2,966
Miscellaneous expense	4,565

CRAGIN STATE BANK. [Closed June 16, 1931.]

Cash on hand	$ 16,898
Total resources	584,580
Losses on conversion of assets	65,509
Preferred claims paid	20,202
Paid to creditors [10 per cent]	42,531
Balance due creditors	425,016
Legal expenses and attorneys' fees	5,385
Clerical hire	11,639
Miscellaneous expense	10,917

CRAWFORD STATE SAVINGS BANK. [Closed Jan. 15, 1931.]

Cash on hand	$ 39,201
Total resources	943,578
Losses on conversion of assets	118,295
Preferred claims paid	14,804
Paid to creditors [20 per cent]	191,515
Balance due creditors	798,008
Receiver's salary and expenses	7,500
Legal expenses and attorneys' fees	12,037
Clerical hire	14,935
Miscellaneous expense	18,847

DEPOSITORS STATE BANK. [Closed Jan. 18, 1932.]

Cash on hand	$ 59,298
Total resources	3,231,336
Losses on conversion of assets	8,060
Preferred claims paid	118,998
Balance due creditors	2,460,067
Receiver's salary and expenses	3,617
Legal expenses and attorneys' fees	10,125
Clerical hire	11,225
Miscellaneous expense	11,875

DES PLAINES STATE BANK. [Closed June 13, 1931.]

Cash on hand	$ 23,159
Total resources	1,265,468
Preferred claims paid	60,893
Paid to creditors [20 per cent]	198,809
Balance due creditors	867,260
Receiver's salary and expenses	4,590
Legal expenses and attorneys' fees	15,000
Clerical hire	4,831
Miscellaneous expense	15,720

Reports on the remaining closed banks will be made public from time to time by the auditor.

DEMOCRATS MAP MORE WAYS OF SAVING MONEY

Plan to Reduce Cost of Liquidating Banks.

[BY A STAFF CORRESPONDENT.]

French Lick, Ind., Nov. 18.—[Special.]—Democratic winners in the Illinois state election ten days ago are still widening the scope of their money saving plans for the benefit of the people of the state.

Two new advances in this field were learned today. It was disclosed that before their departure from the party conference here Edward J. Barrett and Judge Otto Kerner, winners for the posts of state auditor and attorney general, respectively, agreed to seek concentration of the affairs of the many closed banks of the state in the hands of a few receivers and attorneys in order to reduce the losses to depositors by lowering the costs of liquidation.

Successors a Problem.

In the second instance of an effort at economy the leaders are seeking to find a way to avoid the cost of a special primary as the first step toward filling the vacancy on the Probate bench to be created by the impending resignation of Judge Horner.

No definite plan has been approved for the final filling of this vacancy, which will be filled for a time by the temporary taking over of the probate field by County Judge Jarecki or some downstate Probate or County judge, but there is an inquiry into the question of the advisability of amending the statute to provide for the nomination of candidates for the Probate judgeship by county convention as nominees for the Circuit and Superior benches are selected now.

May Be Elected in June.

If the convention method should be made effective soon enough a new Probate judge for Cook county could be elected at the same time as the 20 judges of the Circuit court next June.

It is understood that while their plan of decimating the number of receivers and attorneys now sharing in the assets of closed banks, particularly in Cook county, was agreed upon fully, Auditor Elect Barrett and Judge Kerner have been witholding any announcement of their intentions because they wanted to be sure of the legal possibilities before making a statement.

Would Cut Number of Receivers.

"But," said one who participated in their talks, "they will go every inch of the way that it is possible in reducing the costs of the receiverships. We now have hundreds of political receivers and political attorneys cutting into the assets of closed banks. There is no reason why one receiver cannot handle a number of banks, with one attorney for the group. It is believed that upon the proper motions the courts will approve this plan."

The crowd of Illinoisans here is down to about one-fifth of its original size, but the talks behind closed doors still center around such subjects as these two. Even for the county offices, such as that of state's attorney, which the Democrats are to take over early next month, there have been no selections of assistants made.

Courtney Undecided on Aids.

Senator Thomas J. Courtney, who will succeed State's Attorney Swanson, said that he and those with whom he will advise when he makes his selection are milling over a number of names for important assignments, each trying to clarify his own opinion before the subject is taken up definitely for disposition. He has not even selected the man who will be his first assistant.

He expects to attend the meeting of the legislature next week, his last appearance at Springfield as a lawmaker, before taking up his duties as a law enforcer. He will resign from the senate before taking the oath as prosecutor, as the law forbids his holding the two offices simultaneously.

WOMAN, ILL IN BED, SAVED FROM BURNING HOME

Ill with influenza, Mrs. Ralph Duffield Small was roused from her bed in her second floor apartment at 174 East Pearson street and led to safety by her maid when fire broke out late yesterday afternoon on the first floor below. Mrs. Small and her maid were the only occupants in the building at the time.

Lying in bed, Mrs. Small noticed smoke seeping through the floor of her room and saw flames shooting by outside the window. She screamed and called to her maid, Hazel Duncan, colored, who wrapped a coat around her and led her to safety.

CANADIANS ASK U. S. TO CEDE PART OF 3 STATES ON SEABOARD

[Chicago Tribune Press Service.]

MONTREAL, Que., Nov. 18.—Business leaders of the city of St. Johns, Que., a small town midway between Montreal and the United States border, last night unanimously adopted the following resolution:

"That the St. Johns chamber of commerce request the federal authorities to add to the St. Lawrence rives canalization pact the following: 'That in exchange for what the United States is receiving from Canada in the former Canadian section of the St. Lawrence river, the United States give us that section of the property situated north of latitude 45, in the states of Vermont, New Hampshire, and Maine.'"

H. S. Houghton of Iowa Is Made Dean at U. of C.

Henry S. Houghton of the University of Iowa Medical school yesterday was appointed dean of biological sciences at the University of Chicago, and director of the university clinic. The announcement was made by President Robert Maynard Hutchins of the University of Chicago. Dr. Franklin C. McLean, former dean, has been made professor in the department of physiology.

IDLE TRY TO RAZE EMPTY FACTORY; ROUTED BY POLICE

A crowd of 500 idle yesterday started to dismantle the abandoned factory building of the Griffin Wheel company, 116th street and Cottage Grove avenue, for fuel and other uses. Two squads of Kensington police summoned to the scene found men and women using automobiles, trucks, and wagons to carry off parts of sidewalks, flooring, and window casings. One man, police said, was taking an electric dynamo and another was contemplating a crane.

Massimo Guidici, 352 East 111th street, was seriously injured in the rush for the lumber. Two rafters, loosened by the workers, fell on him and he was taken to the county hospital with a possible fracture of the spine.

Six of the wreckers were arrested and taken to the Kensington police station, where officials of the wheel company refused to sign complaints against them. John A. Donarski, an official of the company, announced that the company was going to let the abandoned factory and adjoining sheds stand idle until the first of the year, when they will be razed.

Capt. Michael Grady announced he would keep a detail at the factory site to prevent a recurrence of the raids.

MISSING BROKER ELUDES CAPTURE; GIRL OFFERS AID

Federal and state authorities failed to find any trace yesterday of Charles L. Strauss, head of the brokerage firm of Charles Strauss & Co., who is charged in a warrant with defrauding his customers. The state authorities said they hoped that the postoffice inspectors would catch up with Strauss, who is believed to have fled to New York, and the federal authorities said they expected the prosecutor's police to locate Strauss.

Assistant State's Attorney Edwin C. Dufficy was informed yesterday that Miss Corrine Cohl, former secretary to Strauss, is in a hospital from a nervous breakdown. Her attorney said that Miss Cohl is innocent of any wrongdoing and would be glad to help unravel Strauss' affairs when she recovers. She has not worked for him for some months.

Strauss, it was learned yesterday, obtained his operating license only after vigorous opposition from the state securities division. The license was issued when Strauss' clients refused to testify against him. The license was revoked two days before the broker absconded.

Idlers Shy at Nebraska Town's Public Woodpile

Stanton, Neb., Nov. 18.—(AP)—Stanton's woodpile is helping to solve the transient problem. Charity appeals used to be made by fifteen to twenty transients a day. Street Commissioner Herman Koehn today said that since the public woodpile was established the number had dropped to one or two daily. Some days no transients have been hungry enough to ask for work.

CARSON PIRIE SCOTT & CO

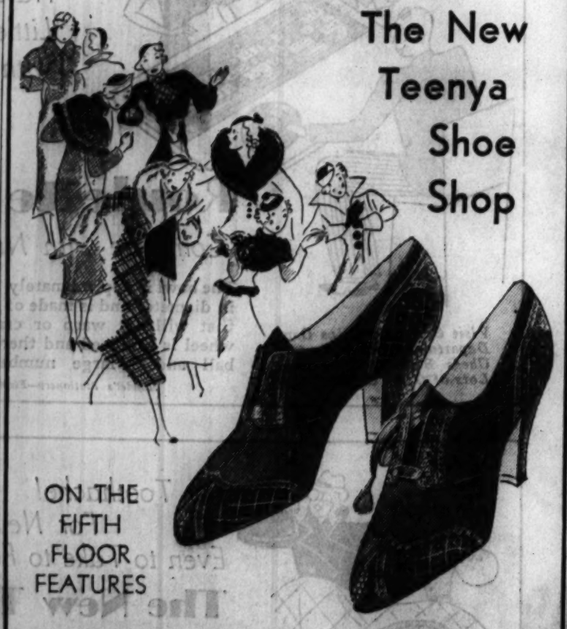

The New Teenya Shoe Shop

ON THE FIFTH FLOOR FEATURES

New Suede Ties

WITH REPTILE TRIMMINGS

$5.50

Our new Teenya Shoe Shop increases in popularity every day. Smart young things know where to come to find a lot of fashion for a small price. Fifty-seven new styles for every costume and occasion with Teenya's favorite heel—the medium low and the slightly higher heel. Sizes 3 to 8½. Widths AAA to C.

Teenya Shoes, Fifth Floor.

QUALITY—SERVICE—SATISFACTION

TRI-PHI

dresses and coats for junior misses

SIZES 11, 13, 15, 17

There's light-hearted joy in their trig young lines—there's a zest and gayety that can turn a gathering into a party—and a party into a thrilling occasion. What's more, there's value that can turn an allowance into a wardrobe

TRI-PHI COATS *furred and untrimmed* $17.50 *Others up to $75*

TRI-PHI DRESSES *silks, wools, satins* $5.95 *Others to $10.75*

The Tri-Phi pin of rose gold on every garment. 3rd floor

Maurice L Rothschild

State at Jackson

MARSHALL FIELD & COMPANY

To make floor space for our Christmas gift furniture coming in daily—we put

Quick-Disposal Prices on Over

100 SOFAS

Three price groups, 35 Styles in Each Group

Wonderful Covers, Colors, Patterns!

$69

$95

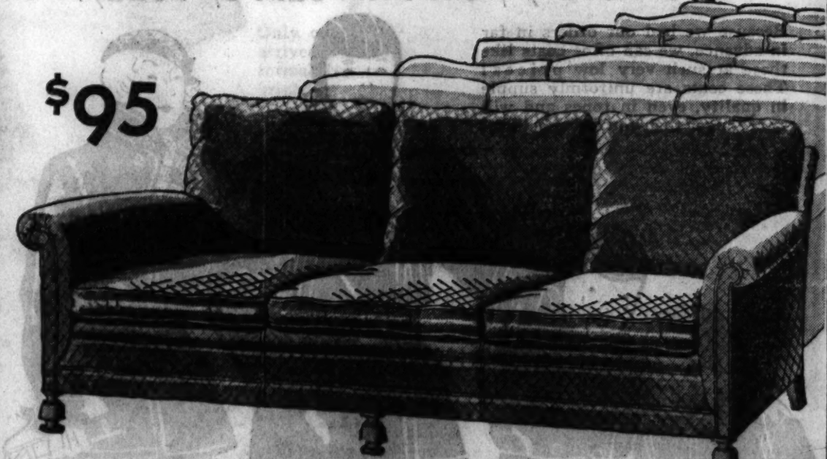

$125

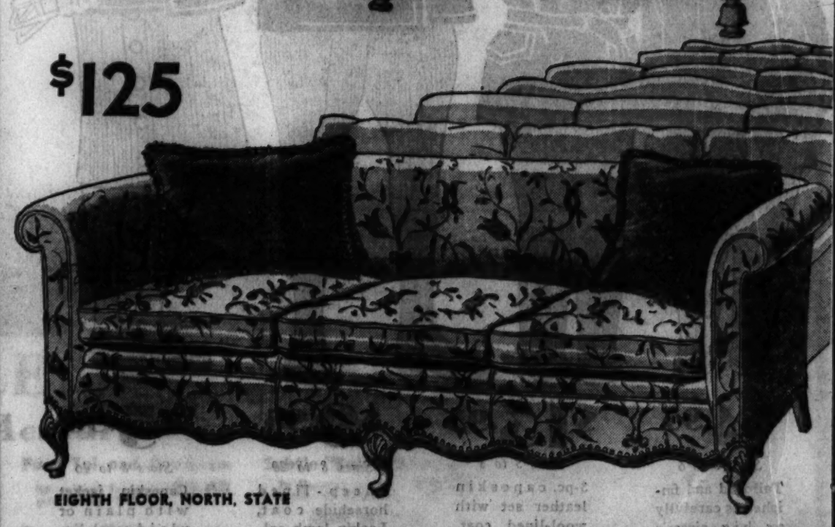

EIGHTH FLOOR, NORTH, STATE

Have you seen our "Very Young Moderns" Section—replete with ideas for children's rooms? Six model rooms featuring delightful and amusing ways to decorate. See the Mickey Mouse Room.

Eighth Floor, South, State.

CARLSTROM WILL ASK DISMISSAL OF 3 INTEREST SUITS

Plan to Drop Sterling and Russel Actions.

Attorney General Oscar E. Carlstrom yesterday prepared to ask dismissal of the interest suits pending against three former state treasurers who are alleged to have withheld public moneys during their terms of office. The attorney general, it was learned, plans to go before Judge Jesse R. Brown in Springfield this morning and dismiss "for want of equity" the suits pending there against Lieut. Gov. Fred Sterling and Andrew Russel, Republicans. Similar action is to be taken in the Cook county Circuit court, where an interest suit against William Ryan, Democrat, who was state treasurer in 1913 and 1914, has been on file.

Attorney General Carlstrom, who retires from office at the end of this year, is said to have told his assistants that he wants to clear the way for his successor—Judge Otto Kerner, Democrat—by terminating the suits started by his predecessor, former Attorney General Edward J. Brundage.

Kerner's Announcement.

The move follows closely on the announcement of Judge Kerner that when he takes office as attorney general his first official acts would be to push prosecution of the suits against Sterling and Russel and to open an investigation into the compromise settlement agreed to by Attorney General Carlstrom by which Len Small, former governor and former state treasurer, settled his "interest" indebtedness to the state of Illinois for $650,000.

During the recent campaign Democratic speakers made much of the fact that the suits against Sterling and Russell, both of whom are Republicans, were not pressed during the eight years Mr. Carlstrom, a Republican, has been attorney general.

The suits are the outgrowth of disclosures made in 1921 to the then Attorney General Brundage by Edward E. Miller, who had succeeded Sterling as state treasurer. Len Small had preceded Sterling as treasurer. At the time of Miller's disclosures Small had been governor for six months.

Miller told Brundage that when he took over the office from Sterling he found in lieu of cash a certificate showing a deposit of about $10,000,000 in the "Grant Park bank." No such institution existed.

Loan Funds to Packers.

Brundage, after an investigation, disclosed that it had been the practice of the state treasurers, including Small, Sterling, and Russel, to make pretended deposits in this mythical bank, whereas the money, in reality, was loaned to Chicago packing interests which paid as high as 8½ per cent interest. The treasurers accounted to the state for only 2 per cent interest on these funds, Mr. Brundage declared.

Small, Sterling and others were indicted on criminal charges, but only Small was tried. After a series of legal maneuvers Small was brought to trial at Waukegan and acquitted. Later indictments were voted against several persons for jury bribery during the Small trial, but prosecution was unsuccessful.

The criminal charges against Sterling were dropped in 1923 by the state's attorney of Sangamon county. Attorney General Brundage carried on civil proceedings against Small, Sterling and Russel, and eventually the Supreme court ordered Small to return to the state whatever money was found to be owed by him.

Runs Against Brundage.

In the 1924 campaign Carlstrom was a candidate against Brundage for the Republican nomination for attorney general. One of Carlstrom's campaign statements was that if elected he would dismiss the interest suits against Small and Sterling. He defeated Brundage and was elected.

After Carlstrom became attorney general he made a compromise settlement with Small whereby the latter paid the state $650,000 in lieu of interest claims of twice that amount. The $650,000 was in addition to other interest earnings Small had previously returned to the state.

Last spring Carlstrom was an unsuccessful candidate for the Republican nomination for governor, being defeated by Small. Sterling was nominated for a fourth term as lieutenant governor, but both Small and Sterling were defeated in the Nov. 8 election.

Three years ago the citizens' committee called upon Mr. Carlstrom to take some action in the interest suits. The cases were called up in the Circuit court of Sangamon county [in which Springfield, the state capital, is located], but when Carlstrom did not ask for immediate trial a continuance was granted. Nothing more was heard on the subject until Kerner took it up during the last campaign.

No Hope of State Victory.

In moving to dismiss the Sterling suit, it is said Carlstrom believes Sterling has paid all he owes. According to Patrick Lucey, a former Democratic attorney general, who has represented Sterling in the suit, the latter has paid the state $996,759 as the interest earned during his two years as state treasurer. This is about the same amount paid by Small.

Regarding the Russel suits, Carlstrom's reasons for dismissal were said to be that there is no hope of a state's victory because all of Russel's records were destroyed. Russel was state treasurer in 1909 and 1910, and for another term in 1915 and 1916. Len Small was on Russel's bond and would be liable with him if a judgment were obtained. The dismissal of the suit against Ryan is said to be on the same grounds—records destroyed and no chance of the state winning.

At the time the suits were filed in 1921, Brundage charged that the amounts of interest paid the state and the amounts withheld by the various treasurers was as follows:

	Interest paid to state.	Interest withheld.
Russel, 1909-'10.....	$ 90,500	$ 100,603
Mitchell, 1911-'12.....	100,221	33,778
Ryan, 1913-'14.....	180,955	119,027
Russel, 1915-'16.....	142,885	157,116
Small, 1917-'18.....	400,010	1,000,000
Sterling, 1919-'20.....	996,121	1,000,000

The suit against Mitchell was dismissed by Brundage, who sued him originally with the other ex-treasurers.

To Wed Director

KAREN MORLEY.

Hollywood, Cal., Nov. 18.—[Special.]—Karen Morley [Mildred Linton] today confirmed reports of her impending marriage to Charles Vidor, young Hungarian motion picture director. Miss Morley's rise to film fame has been rapid during the last year, and the romance with Vidor, who is no relation to King Vidor, another film director, began when the pair were introduced on the M-G-M studio lot. Miss Morley said no date has been set for her wedding, "but it will be soon." She is an Iowa girl who attended college in California for a short time, and broke in as an actress through small roles in the Pasadena community playhouse programs.

FARM INTERESTS JOINING TO GET AID OF CONGRESS

Seek to End Filipino Competition.

BY PAUL POTTER.

Illinois dairymen this week are preparing to join forces with the dairymen of the rest of the nation, soy bean growers, the southern cotton planters, and the industries handling their products to obtain from the short session of congress adequate protection for their output.

The fight will open in Chicago Tuesday, when the American Association of Creamery Butter Manufacturers will pave the way in its annual convention to obtain "the kind of market protection American farmers are entitled to have." This organization is to be aided by the National Dairy union, the National Milk Producers' federation, the American Farm Bureau federation, Illinois Agricultural association, Pure Milk association, National Grange, Farmers' union, and organizations of cotton growers, and peanut, soy bean, and vegetable producers.

See End of Long Battle.

These organizations, said to represent thirty million people—either farmers or those concerned in their products—charge that the American farmer has been paying the price of supporting the Philippines. With renewed promises from senators that the senate may join with the house in action to give the Philippines independence, they see the end of a long fight to obtain duties on imported fats and oils.

W. F. Jensen of Chicago, secretary of the Butter Manufacturers' association, outlined yesterday the situation to be considered on Tuesday, as it was presented last week at a public hearing before the commissioner of customs in Washington.

The United States is consuming 40 pounds of fats and oils a year per person, Mr. Jensen pointed out. Of this, 18 pounds is butter, 1½ pounds oleomargarine, and the remainder lard, cooking fats and oils, salad dressings, etc. Much of the consumption is in the form of soaps.

The nation is producing six billion 700 million pounds of fats and oils yearly, including milk fat, soy bean and linseed oil, vegetable fats and marine oils. We import one billion 700 million pounds of fats and oils, of which about one billion pounds comes in duty free from the Philippines.

Trade Built Up Under U. S.

Almost the entire production of such oils in these islands in the Pacific has been built up in the time since they were annexed to the United States, according to Mr. Jensen. Cocoanut oil is delivered in our harbors at 2½ to 3 cents a pound, palm oil at 3 to 3½ cents, and whale oil at 2 to 2½ cents, all of which compete with domestic products.

The United States is importing four times as much of these products today as it did in 1914, Mr. Jensen declared, while all farm products have been depressed to a third or a fourth of their value at that time.

"These figures show plainly why Illinois farmers are aroused at this time," declared Mr. Jensen. "They with millions of others are being penalized, both because the cheap competition abroad and because they are expected to consume the products made there. Farmers, whose lack of buying power has thrown thousands of industrial workers out of employment, have been paying the bill for protection of the Philippines."

BEG YOUR PARDON

On Wednesday the address of the Majestic building, against which County Judge Jarecki entered judgment for $184,917 for unpaid taxes, was erroneously given in THE TRIBUNE as 22 West Monroe street. The building against which judgment was entered is the Majestic Hotel building, 29 Quincy street. The erroneous address was given on tax records, according to Assistant State's Attorney James Clancy. The Lehmann estate, owner of the Majestic Theater building, 22 West Monroe street, has paid taxes on that property in full, it was stated by Arthur H. Dixon, manager of the estate.

The 87th annual charity banquet of the Illinois St. Andrew society will be held Saturday, Dec. 26, at the Stevens hotel instead of tonight as stated in an item yesterday.

"Have You Been to The FAIR Lately?"

Business Women Are Asking Each Other

"Things are happening at The Fair! Smart things! Remember that darling green dress Marg had on yesterday? She got it there. And they have dozens of others just as cute, she said. You know the type. Youngish, sophisticated clothes that look terribly expensive, but really aren't at all! They're making a specialty of fashions for business women, I understand, and that's what all the excitement's about. Well, here's one business woman who likes the idea . . . What? You want to look for a new dress this noon? Fine! Let's go to The Fair first!"

A Great Store in a Great City
THE FAIR
State, Adams and Dearborn Streets
Oak Park—Lake at Marion St. Milwaukee Ave. at Wood St.

Scarfs

$2 Values! Ascot and Tubular Types
$1

Nubby imported wools . . . lined with silk! Silk pique types, in tubular shape! In all the new bright colors! Wear them smartly with either coats or dresses.

THE FAIR—Main Floor—Also Oak and Milwaukee Avenue Stores.

Bags

Wool! Calfskin! Tapestry! Beaded!
$1

Wool coating materials, to match your Winter coat! Calfskins in new pouch styles!. Flat envelopes or smart pouches in tapestry. Expensive looking beaded bags, too!

THE FAIR—Main Floor—Also Oak Park and Milwaukee Ave. Stores.

Compacts

Copies of Costly Imported Vanities!
$1

You'd think they cost several times this price . . . that's why they're so grand for Christmas gifts, so smart to carry! Black, white, red, green, yellow, set with simulated carnelian, rose quartz, or other lovely stones.

THE FAIR—Main Floor Toilet Goods Department—Also Oak Park Store.

The FAIR-WAY to Fashion Is YOUTH'S Way to Chic!

New Coats for Sport and Dress

With Raccoon, $25

With Manchurian Wolf, $25

$25

Smart Wide-at-the-Top Styles!

The sport models are tweed or boucle, with nonchalant collars of Raccoon or French Beaver (dyed Lapin). The dressy types are dull crepey wools with luxurious trimmings of Skunk, French Beaver (dyed Lapin) Manchurian Wolf, or Marmink. They're "knockouts" at this price! Sizes 12 to 44 and junior miss sizes.

THE FAIR—Third Floor—Also Oak Park and Milwaukee Ave. Stores.

Rabbit-Hair Sport Frock
$5.95

In gay colors, with contrast. You'll love the billowy sleeves, and the nifty scarf! Sizes 14 to 20. (Left.)

THE FAIR—Third Floor—Also Oak Park and Milwaukee Ave.

"Rabbit-Hair" Wool, $5.95

"Bunny Cloth," $5.95

Frock in New Bright Colors
$5.95

Wait 'til you see them! Hyacinth blue, gold, lipstick red, and others. Bunny cloth—sizes 11-17. (At left.)

THE FAIR—Third Floor.

Gay Krinkly Crepe Dress
$9.75

Only one of 300 just-arrived formal or informal frocks in new bright colors and black! For misses and women. (At right.)

THE FAIR—Third Floor—Also Oak Park Store.

Krinkly Crepe with Velveteen Scarf, $9.75

Hose

Sheer as Moonlight—but How They Wear!
65c
2 for $1.25!

Fine quality silk to the picot top! With well-reinforced sole, heel, and toe. In the new darker shades. Specially priced!

THE FAIR—Main Floor—Also Oak Park Store.

"Redfern"

The Foundation with the Two-Way Stretch
$5

Made of woven Lastex, which moulds the figure to slim, young lines. Made of tea rose brocade, with swami top. Sizes range from 34 to 42.

14 inch Side Hook Girdle, $5

THE FAIR—Third Floor—Also Oak Park Store.

6000 pairs! Smart Fabric Gloves!

in a Saturday Super-Sale!

All New Styles!

54c
2 for $1

Slip-ons with discreet stitchings! Mousquetaires with pearl button at wrist! Swirled flares! One-clasp tailored styles! And every pair is made of double-woven fabric!

69c
2 for $1.25!

Made of supple suede-like fabric, expertly fashioned. One-clasp styles . . . slip-ons with pearl button trim and contrasting piping, and all the details that distinguish $1 gloves!

Brown, Black!

THE FAIR—Main Floor—Also Oak Park and Milwaukee Ave. Stores.

SALE of French Perfume

Actual $6 and $7.50 Values

Pour Toi and Gardenia
$6 values! In lovely gift bottles. Now $1.48

Pour la Danse, Jasmin
Also Lilac and Gardenia. Were $6, now $1.68

Subtle "Baiser Brullant"
In Bacarat crystal bottle. $7.50 value. $2.28

Lune de Mell (Honeymoon)
In smart gift bottles $7.50 value, now $2.28

THE FAIR—Main Floor—Also Oak Park.

Coty's Face Powder
Double size, with perfume. $2.25 val. $1.59

Fair Cleansing Tissues
230 soft, fine sheets in package. 4 for 88c

THE FAIR—Three Stores.

Chicago Daily Tribune

THE WORLD'S GREATEST NEWSPAPER

FOUNDED JUNE 10, 1847

ENTERED AS SECOND CLASS MATTER JUNE 3, 1903, AT THE POSTOFFICE AT CHICAGO, ILL., UNDER ACT OF MARCH 3, 1879.

All unsolicited articles, manuscripts, letters and pictures sent to The Tribune are sent at the owner's risk, and The Tribune company expressly repudiates any liability or responsibility for their safe custody or return.

SATURDAY, NOVEMBER 19, 1932.

THE TRIBUNE OFFICES.
CHICAGO—TRIBUNE SQUARE.
MILWAUKEE—TRUST COMPANY BUILDING.
NEW YORK—220 EAST 42D STREET.
WASHINGTON—815 ALBEE BUILDING.
BOSTON—718 CHAMBER OF COMMERCE BUILDING.
ATLANTA—1825 RHODES-HAVERTY BUILDING.
LONDON—135 FLEET STREET.
PARIS—1 RUE SCRIBE.
BERLIN—COLUMBUS HOUSE, POTSDAMERPLATZ 1.
MADRID—CALLE ESPALTER 5.
RIGA—ELIZABETES IELA 15/3.
ROME—GALLERIA COLONNA (SCALA A).
VIENNA—AM MODENAPARK 6.
WARSAW—PLAC KRASINSKA 6.
GIBRALTAR—HOTEL CECIL.
SHANGHAI—35 AVENUE EDWARD VII.
TOKIO—IMPERIAL HOTEL.
MEXICO CITY—HOTEL REGIS.
PANAMA CITY—HOTEL CENTRAL.
SPECIAL REPRESENTATION.
SAN FRANCISCO—820 KOHL BUILDING.

THE TRIBUNE'S PLATFORM FOR CHICAGO

1. *Cut taxes in half.*
2. *Pay the defaulted bonds.*
3. *Overcome crime.*
4. *Speed up railroad passenger service.*
5. *Make Chicago the first city in the world.*

"The newspaper is an institution developed by modern civilization to present the news of the day, to foster commerce and industry, to inform and mold public opinion, and to furnish that check upon government which no constitution has ever been able to provide."

BEER BY CHRISTMAS?

Henry Ford's peace ship left an abiding incredulity regarding things that can be done before Christmas, but there are still people who believe that the United States can get beer again before the approaching holidays. That would be a rather speedy cashing in of the campaign promises and election returns. There is no doubt it would register the expressed will of a great majority of the American people, but the congress meeting in December is not the one whose membership was affected by the election. The made-over congress must wait until March.

The plain decision is for the repeal of the 18th amendment, the repeal of the Volstead act, the repeal of the Jones five and ten monstrosity, and the return of liquor control to the states which surrendered it when they adopted the amendment. These steps must be taken seriatim and with regard to the time question involved in each. The approach to the amendment is necessarily the slowest. The repeal may be long delayed. In the meantime there are opportunities to validate the party promises, to carry out the electoral decision, and to give relief.

Even under the amendment there was never any excuse for the Jones law providing excessive punishments. That should be repealed at once. Furthermore, the Volstead act is such a misbegotten piece of legislation that even as an enforcement act it is outrageous. Woodrow Wilson thought so, because he vetoed it. Enforcement methods must be corrected or, better, abandoned. There is, aside from questions of repeal, the matter of beer. That the malt beverage in common use before national prohibition can be restored is a matter of general opinion. It was not intoxicating in fact as generally used. A definition of such a beer is easily obtainable from the formulas used in the commercial breweries. The average palatable beer was about 4 per cent by weight.

Whether the light or unfortified wines which civilized countries use as table beverages can be included in the modification of prohibition without repeal is a question congress will probably consider very thoughtfully. Use is made of these wines by the most temperate countries, and to them American inebriety, especially under Volstead, is unknown.

By degrees the country will rid itself of all the bad methods by which it attempted to control the social problem of intoxicating beverages. The wisest of its citizens do not ignore the existence of such a problem. They merely ask that the intemperance which has distorted regulation be reduced to sanity. It is in this direction that the immediate release of malt beverages can be justified. The opposition to national prohibition wishes to proceed in an orderly, sensible manner to handle this social question in a way which will bring the quickest relief in conditions which have been found and pronounced unwise and intolerable. The restoration of malt beverages to legal use will satisfy natural human instincts and it will provide a substantial revenue to a financially distressed government. That is the first step, and the others will be taken in turn as the country emerges from its prohibition nightmare.

CONFERENCE FOOTBALL.

The Western Intercollegiate conference ends its football season today with a record of a very powerful aggregation of teams. They have, with few exceptions, had their ups and downs, but it is not often that this conference or any other league of athletic rivalries produces such well balanced competition. At the close of the season the teams could have been matched by chance, by the drawing of lots, with the probability of producing a finely played, if not doubtful, game in each instance.

The teams which seemed weakest at the beginning of the season developed so well during it that their later games were hard fought, even when they met opponents rated as their superiors. Michigan has been the only team to come to the final game without either defeat or tie. If this eleven has not seemed impressively superior in any of its games, its season's record does not lack impressiveness for that reason. It is a wily team getting just what it needed for a win in each instance and keeping its powerful opponents from crossing its line with a decisive touchdown.

There's been great power in the Purdue, Ohio State and Minnesota teams, and great resourcefulness in the Illinois and Chicago teams. Wisconsin has lost only one game and that by one point. Iowa from a weak start became more formidable week by week. Northwestern from the beginning seemed to have a latent genius which might at any time click and which never quite did. The '32 Purple, with almost as good an eleven as its predecessors, could not make quite so good a record. Observers of its play could see where it seemed to fall by mere inches. But good fortune, which so frequently was looking the other way, dropped right in its open hand when Rentner's pass to Potter put the ball behind Purdue's goal line. It was Purdue's achievement last year, in a post-season game which was charity in its most self-sacrificing form for Northwestern, to take an undisputed championship from Hanley's young men. It is for today's games to decide whether retribution was riding on the ball as Renter passed it, because if Michigan defeats Minnesota its clear title to the championship is in a fashion Northwestern's gift on that single play, providing Purdue comes clean from Indiana.

The great American show has not been untouched by the hard times which have hit amusements so heavily, but it has maintained its enormous attraction for the American population of college people. Its short season, its vivid rivalries, its unlimited command of printer's ink, and its fine game are sufficient to account for this.

THE HOUSING BILL.

The Illinois legislature has been so preoccupied with the problem of finding money for emergency relief in Cook county that it has continued to overlook the housing bill. It is scarcely an exaggeration to say that of the two measures the second can be of greater value in relieving distress in the community; and this relief can be attained without the addition of a five cent piece to local taxation.

The last session of congress appropriated more than a billion dollars to the Reconstruction Finance corporation for so-called self-liquidating loans. Included in the list of projects for which money was advanced was urban housing and slum clearance if regulated by law with supervision of rents and profits. Needless to say, the money is going to be spent somewhere, but none of it will be spent in Illinois unless the appropriate legislation is passed. New York, which has a housing law, has already received more than 3 million dollars for a housing project in the Bronx and will receive more. New Jersey is also in line for loans. So are Ohio, Texas, and Indiana.

Every dollar which is obtained on housing loans will mean a reduction in the demand for emergency relief. The most depressed industry in Illinois today is the building industry. The men who were employed in that industry constitute a considerable proportion of the numbers now on the emergency relief lists and every added day of idleness brings more men from the building industry to the point of destitution. If the Illinois legislature does not pass a housing law to permit federal loans in Illinois the demands for relief funds will increase. If the housing law is passed the demand for relief funds may be expected to drop off.

Objections have been raised to the bill drafted by the state housing commission appointed by Gov. Emmerson, but unfortunately the objections have not been stated clearly and therefore it has been difficult either to reply to them or to modify the bill to meet valid complaints. Under the circumstances the least that can be expected of the opponents of the measure is that they say as simply and as clearly as they can what they do not like about it. With that done it may be possible to remove any real obstacles to a prompt enactment of a housing law for Illinois.

As matters stand the income tax payers of Illinois are advancing credits to New York, New Jersey, and Texas for slum clearance and employment, while the unemployed in Illinois who might also benefit are forced to remain in idleness. The responsibility for this neglect of an opportunity rests squarely upon the Illinois legislature.

A WARNING TO PARASITES.

An extraordinary fact of the election in New York deserves more attention than is given it outside that city. Acting Mayor McKee, whose name was not printed on the ballot, received nearly 150,000 votes and, counting those thrown out on technical grounds, perhaps not many less than 200,000.

These votes had to be written in by the voter. That so many took the trouble, and for a hopeless case, demonstrates how strong is the protest against the conditions revealed by Mr. McKee in his investigation of Tammany corruption and waste. He was repudiated by the machine, but we think politicians would do well to realize that when nearly two hundred thousand voters are willing to throw their votes away as a protest and at some inconvenience to themselves there is a force behind the demand for honesty and economy in government, not only in New York but throughout the country, which is going to count in elections.

All this force needs is organization and this must be accomplished throughout the nation. Parasitic politics is a luxury the nation cannot afford. It will waste the resources essential to economic revival as long as it dares, and it must be disciplined by organized citizenship.

Editorial of the Day

FAST WORK.

[Boston Transcript.]

Former President Coolidge says that the national transportation committee, of which he is chairman, with former Gov. Smith as one of his associates, will not make a report for at least two months. But, at that, the committee will set a record for expedition in such investigations. It was appointed only a few weeks ago on the initiative of savings banks, insurance companies and other large holders of railroad securities. Mr. Coolidge denies a report from Washington that the committee has already decided to recommend the remodeling of the capital structures of the railway companies.

It is pointed out that the "writedown" policy is much discussed and sometimes acted upon in industrial circles, and this fact may have given rise to the idea that the Coolidge committee would seek to apply it to the railways. Incidentally, there is the cheerful intelligence that such readjustments of capital are regarded as definite indications of the passing of a depression. They are signs that business is adjusting itself to new conditions and preparing for a period of restored activity.

The appointment of the Coolidge committee is a reminder that the owners of the properties are parties to the railway case. In much of the discussions of rates and wages they are but a shadow in the background. The holder of railway securities is, by a large proportion of the public, relegated to the rôle of the forgotten man. As shippers approach the railroad problem with their own interests uppermost in their minds, as labor thinks primarily of wages, as different communities demand the service that will suit them best regardless of earning power, so it is only fair that somewhere and in some way there should be study of railroads conducted at the behest of their owners, that great number of men and women who directly own stocks and bonds, and that greater number who are indirect owners through the medium of insurance companies, savings banks and other institutions.

SOMETHING FOR EVERYBODY.

Completely bald man: "Can you restore my hair?"

Barber: "Well, hardly, but how about a nice simonizing job?"—Exchange.

A LINE O' TYPE OR TWO

How to the Line, let the quips fall where they may.

THE STATE OF CHICAGO. The 49th state of this great American republic. How the world does move (now and then). Once that idea was a bluff or a joke. But Prof. Charles E. Merriam of the University of Chicago proposes Chicago as a state as a way out of many of our troubles. But if Chicago, which means all of Cook county, becomes a state, then what is going to be the state university, Northwestern, the University of Chicago, or the recently reorganized School of Brewing? There is much to be said in favor of each one. Personally, we favor the School of Brewing. Graduates of that institution will be most urgently needed when and if the sacred 18th is repealed. The School of Brewing is already a going concern and all it lacks to become a great state university is a college yell and a football team. These things can be easily secured from a mail order house or a chain drug store, and then we'd be all set and ready to go.

—‡—

ANOTHER POET BUSTS FORTH IN INDIANA.

(Being a poem called "Our Departed Chief," the same being the inspiration and composition of Wilber F. Murkle, Tiller Man, Hook and Ladder No. 2, Evanston, Ind.)

Toll for the brave! Beshroud our homes
In every conceivable manner!
Let people mourn the fire chief
Of Evanston, Indiana.
He was a noble-hearted man
And a leader in the community,
And many dangerous burning houses
He entered with impunity.
Our Frank is gone, whom once we loved;
A man always up to the minute;
He built the Fire House on Maple Street
And put two automobile engines in it,—
At least if he didn't exactly build it,
He worked like a bee in a hive
Collecting cash for the building fund
As Chairman of the Drive.
He lived in Evanston since 1893,
Becoming ever famous and glorier,
And he made the Fire Department what it is
Since he moved here from Emporia.
The Elks and Kiwanis all send their regards
To his widow, for whom life grows seamier
Since Frank grew sick and passed away
Suffering from pernicious anemia.
Then toll for the brave! Beshroud our homes!
Let the sounding drums be muted,
For than Frank was no fireman more well liked
Or in Evanston better reputed.

—‡—

IF HERR HITLER becomes chancellor of Germany he will be beseeched to institute hundreds of reforms. But the very first reform we wish Herr Hitler would look after would be the shaving off of his Charlie Chaplin mustache. We could never follow Herr Hitler into the last ditch as long as he wore that awful thing under his nose.

—‡—

SOMEBODY IN NEW YORK has invented a Nicholas Murray Butler cocktail. Why, if people are inventing cocktails again, it is certainly a hopeful sign. In the old days inventing cocktails was one of the principal indoor sports. Everybody invented a cocktail of his own. Most of them were truly awful. Now and then one would be produced that was nothing less than a masterpiece. And so they're at it again. Well, well, we're getting on.

—‡—

Add Good News of Good Times!

Sir: I will sell at a very reasonable price five perfectly new street lawn mowers, purchased November 7th, or will exchange for one cash register, ten wheelbarrows, or twelve dozen beer steins.

NEIL MCCARTHY.

—‡—

MR. HOOVER and Mr. Roosevelt meet next Tuesday at the White House to talk things over. And we still insist that at the same hour and day, say in front of the White House, Mr. Garner should meet Mr. Curtis. Not that it would do any especial good, but just good clean fun.

—‡—

OFFICIALS of a harvester manufacturing company were reported yesterday to be putting employés back on the job because they declare the return of beer will make a big market for the farmers' grain. And again we are wondering if those prohibition orators were spoofing us when they told us that beer was made from widows' and orphans' tears, and broken hearts, and ruined ambitions and mortgaged homes. Anyhow, the harvester people say that beer is made from the farmers' grain. There's something wrong here. We've got to look into this.

—‡—

LONELY.

It wasn't I who wandered . . . I was here
Long after you had heard a bugle play,
And gone to heed the challenge that came calling,
I stayed behind . . . and let you go away.

Somewhere you know the old lamps light my windows
In case you come . . . and in the fire-bright room
I sit recalling other, gayer twilights—
I hope you come before the lilac blooms.

For if the winter sees you still far-questing,
Not any spring will draw you back, I know.
Oh, is it wrong to pray that brave drums falter,
And banners trail? I miss you, miss you so!

HELEN WELSHIMER.

—‡—

AND NOW FRANCE is going to have a wheat board modeled after our farm board and designed to peg prices. Oh, France, why go to all the trouble of copying us? We'd be only too glad to give you the farm board. Only don't you dare bring the darn thing back. R. H. L.

How to Keep Well By Dr. W. A. Evans

To the limit of space questions pertaining to hygiene and prevention of disease will be answered in this column. Personal replies will be made to inquiries, under proper limitations, when return stamped envelope is inclosed. Dr. Evans will not make diagnoses or prescribe for individual disease.

[Copyright, 1932: By The Chicago Tribune.]

THE BEST MILK FOR CHILDREN.

CHILDREN given pasteurized milk are safer from communicable diseases and, at the same time, they grow equally well as compared with those who drink the raw product.

Over a year ago two pieces of research work, one from America and the other from England, received much notice. These showed that rats fed on cooked milk did not grow as fast as those fed on raw milk.

Milk dealers selling raw milk gave these reports the widest possible publicity, hoping to create enough public sentiment to save the expense of improving their milk plants. The propaganda work was pushed so thoroughly that it came to the attention of the United States public health service, which undertook to investigate the subject.

It selected forty American cities in its field of operation. The health, size, weight, rate of growth, physical development, and freedom from communicable diseases of 3,600 children were investigated. One-half of these drank raw milk. The other half drank pasteurized milk, and had done so for months or years—that is, during all the period that had any bearing on this question. The two groups were, practically speaking, on a par as to race distribution, age, location, financial status, and home influences. All foods other than milk, as well as that food, were also investigated.

The conclusion was that the children fed on cooked milk grew as fast, kept as fit and were as healthy as those fed on raw milk.

The report takes the heart out of the selling campaign. The final conclusion is that the American child from ten months to six years of age does not need raw milk for his health's sake. If there be any difference in food value in favor of raw milk, as the rat experiments seemed to show, the deficiency is met by the mixed diet which children of those ages always take.

A study of the foods eaten by the children in the two groups showed that they ate about the same things and in about the same amounts. The foods reported on were grouped into cereals, fruits, vegetables, fresh meats, eggs, potatoes, candies, and sirups.

There was a difference in cod liver oil. The children fed cooked milk took larger quantities of this oil. On the other hand, the indications were that cooked milk was safer than raw.

The diphtheria rate of the cooked milk group was 17; of the raw milk 22. The rates for scarlet fever were 23 for the cooked milk group and 41 for the raw. In the diarrheas of infancy, including those types that milk might cause, the cooked milk group had a rate of 111 and the other of 196. There were 3 cases of typhoid in each group. The rickets rates were: Cooked milk group, 31; raw group, 51. There were 2 cases of scurvy in the cooked milk group and 1 in the other.

ROUGHAGE FOODS.

F. P. B. writes: To get the body into condition to absorb nutriment the intestines should be cleansed daily, not with drugs but with a large serving of a single bulky type of food, of alkaline or neutral reaction, like bran, apples, oranges, or grapes, between meals or before retiring. In the beginning use as much as two teacupfuls of bran flakes, two to four apples or oranges, a pound of grapes. At mealtime skinny folks may eat anything they please, as much as they please. If laxatives are needed they should use the gentler ones, such as the oil compounds now available. Seeking a return of health in the open spaces, retrieving apples that fell from the trucks as they chanced to journey down some hill on the route to market, I made this discovery. The single item of bulky nature daily in large measures, unmixed with other foods, proved the solution of my weight problem and others should find it helpful. Incidentally, that explains why most overweights get heavier when they try to reduce.

REPLY.

I doubt if your plan would work in most cases.

HONEY MAY BE HARMFUL.

J. F. writes: Is honey harmful to one with diabetes?

REPLY:

Most of those who know say it is. A few disagree with the others. The sugar of honey differs somewhat from those used under the name sugar. If you have diabetes do not use honey unless directed to do so by your physician, who will be watching its effect on your blood sugar.

FRIEND OF THE PEOPLE

Letters to this department must be signed with names and addresses of writers.

INSURANCE PREMIUM.

Chicago, Nov. 14.—[Legal Friend of the People.]—I recently received a notice from an insurance company that my automobile policy was canceled for nonpayment of premium. I immediately called the company explaining that I held a receipt showing payment in full to the broker who delivered the policy to me. However, they advised me that the broker did not turn the money over to the company, and as he was a general broker and not an agent of the company as defined by the Illinois brokers qualification law, they were not liable. Have I any recourse against the company? Is the broker considered the agent of the assured? Would the insurance company be liable in case of an accident?

A. M. J.

Presumably they are referring to the 1931 statutes requiring that insurance agents and brokers be separately licensed. We do not see that this has anything to do with the question between you and the company as to whether the company had authorized the broker to collect on their behalf or had held him out as having such authority. The question is one of fact.

TRIBUNE LAW DEPARTMENT.

CITIZENSHIP PAPERS.

Cicero, Ill., Nov. 13.—[Friend of the People.]—I am 22 years of age and have lived in this country for 12 years. I would like to file my application for first papers. 1. How soon could I get my second papers? 2. What is the fee for first papers? J. D.

1. Two years after filing the declaration of intention (first paper). An application form may be had at this office (Room 776 Postoffice building).

2. The cost of a declaration of intention is $5 for a certificate of arrival and $5 clerk's fee. FRED J. SCHLOTFELDT, District Director U. S. Dept. of Labor.

FALSE ANSWERS.

Chicago, Nov. 14.—[Legal Friend of the People.]—I was married in Indiana about two years ago. I was nineteen at the time. I had no trouble obtaining a license, merely telling the clerk I was over twenty-one. 1. Is the age limit for marriage twenty-one years for the man in Indiana? 2. Is my marriage legal? A. E. M.

1. Yes, in absence of parental consent.

2. It seems probable that the facts are such that the marriage is valid but you are subject to prosecution for having given a false answer.

TRIBUNE LAW DEPARTMENT.

FROM THE TRIBUNE'S COLUMNS

16 YEARS AGO TODAY

NOVEMBER 19, 1916.

SANTA MONICA, Cal.—Four persons were killed and three badly injured during the running of the Grand Prix automobile race today when a car driven by Lewis Jackson left the course and crashed into the crowd. Jackson himself was killed. The others killed were Harold Edgerton of Los Angeles, a spectator; J. B. Jenkins, a motion picture camera man, and Mrs. Leana Juratch of Venice, Cal. John Ghianda, Jackson's mechanician, had a remarkable escape. He was thrown clear of the wreckage, landed on his feet, and was only slightly injured.

CHICAGO. — "Sonny" Matthews' body was found in the lake off 39th street yesterday. So closed the search for the 9 year old boy who was lost on Feb. 10 and for whom a continent has been combed in behalf of the heartbroken parents. Gypsy bands, mysterious letters demanding ransom, kidnaping clews, and every influence that might have had to do with his disappearance have been investigated with tireless patience for nearly a year. Yesterday a former playmate of the lost boy was walking along the sand off 39th street. A body came into view. The young venturer took one look and ran screaming. "It's 'Sonny' Matthews," he cried. "I know him."

LONDON. — The British yesterday made important advances both north and south of the Ancre river on the Somme front. Their gains, together with those earlier in the week, brought them to the outskirts of Grandecourt, only a few miles from Bapaume.

PETROGRAD.—Russian troops near Srany, southeast of Pinsk, have brought down a large Zeppelin airship. The crew of sixteen was captured. Attacks by Austro-German forces on Russian positions in the Carpathians gained temporary success, but subsequently the Russians drove back their opponents, it was announced.

LONDON.—London regards the fall of Monastir as imminent. Serbian, French, and Russian troops have the city almost enveloped. Its inner fortifications are within range of the allies' guns, and some are reported captured. French troops have reached Kavena, five miles from Monastir.

WASHINGTON, D. C.—"A possible preliminary to an evacuation of Belgium" is the interpretation of army officers tonight on the reported German plan to deport 300,000 Belgian civilians to points behind the German lines. Officers recalled that the Russian military authorities took a similar step when, after their drive into East Prussia at the beginning of the war, they found themselves forced to retreat into Poland. Before the withdrawal was begun thousands of German civilians were sent to the interior of Russia, where they are now interned. The practice of deporting native civilians of an occupied enemy territory before evacuation is a common one, it was said. It is done to prevent the civilians from independently harassing the retreating army and from aiding the pursuing enemy.

FOOTBALL SCORES.—Chicago, 20; Illinois, 7. Northwestern, 38; Purdue, 6. Minnesota, 54; Wisconsin, 0. Penn, 10; Michigan, 7. Indiana, 14; Florida, 3. Ohio State, 23; Case, 0. Iowa, 19; Ames, 16. Notre Dame, 14; Michigan A., 0. Yale, 10; Princeton, 0. Brown, 21; Harvard, 0. Army, 17; Springfield Y. M. C. A., 2. Navy, 57; Villa Nova, 7. Pittsburgh, 14; Carnegie Tech, 6.

MIGHTY DISCOURAGIN'

[Columbus Dispatch.]

VOICE OF THE PEOPLE

Writers should confine themselves to 200 or 300 words. Give full names and addresses. No manuscripts can be returned. Address Voice of the People, The Tribune.

FROM A DRY.

Moline, Ill., Nov. 16.—The manner in which the wets are now starting off is a good indication that they have learned nothing and that the eighteenth amendment still offers the only solution of the liquor problem.

Any who believe that wet leadership would insure proper control of the liquor traffic if the eighteenth amendment is repealed are invited to note the statements of the mayor of Chicago, the governor of California, the governor elect of Michigan, and others who are said to have announced their intention of disregarding the constitution and the orderly processes of government by granting immunity for future and amnesty for past violations of the laws of the nation.

The drys have long been lulled into a false sense of security, believing that the fight for temperance was over when national prohibition was incorporated in the constitution. The fallacy of this belief is now strikingly apparent. Never before have the wets been more aggressive in their efforts to destroy all legal restraint against booze.

It is now up to the drys throughout the nation to carry on the fight more vigorously than ever before to preserve national temperance and keep the eighteenth amendment in the constitution. LESTER E. FROST.

THE EVILS OF BILINGUALISM.

Chicago, Nov. 10.—F. W. P.'s argument in yesterday's TRIBUNE for official recognition of French in the United States is hardly to be taken seriously. Canada, with its unassimilable French-Canadian element, is a striking example of the evils of bilingualism. In Quebec there is perhaps some justice in making both French and English official languages, since the French were there before the British. However, the mistaken generosity of the treaty of 1763 has caused serious political complications and perhaps hindered the development of the picturesque but medieval minded province of Quebec.

The United States was settled mostly by English speaking people and English has been the official language for a century and a half. The conditions in Quebec do not apply in New England. French-Canadians entering the United States are entitled to no privileges denied those coming from other countries.

A good citizen is willing to adopt the language and customs of the country of his adoption, and Secretary Doak's demand that applicants for citizenship speak the official language imposes no injustice. C. T. FISH.

THE DEBT QUESTION.

Chicago, Nov. 14.—The people of Illinois feel that any new questions of foreign debt should be presented to Gov. Roosevelt on March 4. K. MCDONOUGH.

SULPHUR IN THE RAW.

Chicago, Nov. 10.—Why cannot science devise a sulphurless safety match? I enjoy smoking cigarets, but find that the sulphur in ordinary matches taints the tobacco when lighting up, ruining its natural flavor. C. NEWBERT.

THE MILKMAN'S LOT.

Chicago, Nov. 9.—The union milkman's weekly salary is $45. Out of this he must make a $2 per week contribution toward the fund for the unemployed members and $6 per month for union dues. And that's not the half of it.

He must pay for all bad checks given him in payment for bills and he must pay for all delinquent accounts he allows to run out of sympathy for the poor unfortunates who cannot pay as promptly as they would like to. If he works for the big corporations he must participate in their almost weekly drives for the sale of butter, eggs, and cheese. His wagon is loaded with anywhere from 50 to 100 packages at the start of the week and he must go out and dispose of these. The products of these corporations are frequently higher in price than those of the average tea store. He dare not bring them back to the office, for after several failures it would mean the loss of his job, and so he either undersells the commodities or takes them home to his wife, paying the difference or whole price out of that glamorous weekly salary of his. Consequently there are many milkmen paying in from their weekly wages anywhere from $10 to $20 per week for butter, eggs, and cheese only.

His job is not an easy one. His wife waits with anxiety every day wondering if he was not held up and hurt or killed if some wild motorist returning from an all-night spree did not crash into his wagon in the early hours of the day, and, last and most important, if he still has his job at the end of the day.

MILKMAN'S WIFE.

REDUCING UNCLE SAM.

Boswell, Ind., Nov. 10.—Your editorial, "Reducing Uncle Sam," of Nov. 8 is very fine. If only our new President could have such ideas and carry them out he would go down in history as the greatest patriot of his generation.

O. M. FLACK.

THE ST. LAWRENCE WATERWAY.

Minneapolis, Minn., Nov. 10. — With conditions as they now exist since the election, don't you think it would be a good thing to start agitation immediately for ratification of the St. Lawrence waterway by the senate during the December session of congress while we will have the aid of President Hoover to help put it over promptly?

I have been very closely in touch with this waterway proposition from the beginning, and I believe that if a forceful agitation was started immediately through the middle west states that will be benfited by this deep waterway, and delegations sent to Washington as soon as congress convenes for the sole purpose of getting quick action, this ratification of the treaty can be put over in the senate in December very promptly.

M. J. BELL.

WHERE TO SELL IT.

Cicero, Nov. 14.—Keep wine and beer out of the chain stores and there will be a chance for prosperity to return; otherwise nix. J. SANDY.

SOMETHING OUGHT TO BE DONE ABOUT THIS

SAY LISTEN, PICCOLO PLAYER, IT WASN'T MY FAULT I GOT OUTTA LINE AN' WE MIS-SPELLED "HELLO"—DID YOU EVER TRY T' LUG A BASS DRUM IN A WIND?
FOOTBA TODAY
CLARK WILLIAMS +C.B.

2 PROBATIONARY THIEVES GET 99 YRS. FOR MURDER

Judge Sentences Pair for Holdup Killing.

CRIMINAL COURT.

George Washington, assault and battery, sentenced to 1 to 14 years in the penitentiary; Charles R. Wheat, larceny, sentenced to 1 to 10 years in the penitentiary; Mike Wojcik, rape, sentenced to 7 to 14 years in the penitentiary; Peter Balchilus and Francis Crotty, murder, sentenced to 99 years each in the penitentiary and 1 to 14 years each for assault to murder; Charles Volk and William Bell, larceny, sentenced to 1 to 10 years each in the penitentiary by Judge Philip L. Sullivan.

Luther Hines, robbery under the habitual criminal act, sentenced to life in the penitentiary by Judge Michael Feinberg.

Frank Weber, robbery, sentenced to 1 to 20 years in the penitentiary; Vionili Condole and James Franks, robbery, sentenced to 1 to 10 years each in Pontiac reformatory; Irving Tavlas, Louis Yost, and Michael Riordan, robbery, sentenced to 1 to 20 years each in the penitentiary by Judge John Prystalski.

Francis Crotty, 20 years old, and Peter Balchiulius, 21 years old, both convicted automobile thieves on probation, were sentenced to 99 years in the penitentiary yesterday by Judge Philip L. Sullivan for the murder of Ernest Krampert, who was shot to death on Sept. 13 during the robbery of his butcher shop at 9955 South Halsted street. They were also given terms of one to 14 years each for assault to kill Edward Kirsch, a butcher, who was wounded during the robbery.

Crotty and Balchiulius pleaded guilty to both charges and the sentences were made to run consecutively by Judge Sullivan. Statements made to the court by Assistant State's Attorneys Harry S. Ditchburne and Leonard Sieiger disclosed that leniency shown the defendants on automobile charges had cost the life of Krampert.

Probation on Auto Charges.

Crotty was convicted of stealing an automobile on April 30, 1929, and placed on probation by Judge Ehler. Balchiulius was arraigned before Judge Walter T. Stanton for the theft of two automobiles on May 31, 1932, and given a year's probation on one charge and second charge dismissed. Had both been sentenced they would have been in the penitentiary at the time of the murder, it was pointed out.

The state charged that the defendants entered the butcher shop and forced Krampert to raise his hands. Kirsch entered carrying a tray of meat while the robbery was in progress. Ordered to raise his hands, he hesitated and was shot by Crotty. The bullet passed through Kirsch's body and killed Krampert, who stood behind his assistant with his hands in the air.

Responsibility of Court.

"This is a tremendous responsibility to place on the court, Judge Sullivan said in sentencing the men. "I must either take the life of the defendants or segregate them in a penal institution for the rest of their natural lives. Despite the cold-blooded nature of this murder, there is a difference when the defendant throws himself on the mercy of the court instead of attempting to beat the law by fooling a jury.

"After all, swift and immediate punishment is the only deterrent to crime. I have seen cases where defendants, sentenced by the electric chair, have through technicalities delayed the execution for several years. Some defendants, so sentenced, are walking the streets today. I believe that when a man pleads guilty and helps create a lesson for others that he is entitled to some consideration."

Court attaches pointed out that a defendant might win his freedom after 20 years under a life sentence. Under a sentence of 99 years, the prisoners must serve a minimum of 33 years.

Germany's New Envoy to France Presents Credentials

PARIS, Nov. 18.—(AP)—The new German ambassador, Roland Koester, presented his credentials today to Premier Herriot. He succeeds Leopold von Hoesch.

ASSAILS GROWTH OF MEDICAL CARE UNDER CONTRACT

Dr. E. H. Cary Protests U. S. Competition.

Dr. E. H. Cary of Dallas, president of the American Medical association, decried the present tendency toward the contract practice of medicine at the annual conference of secretaries of state medical associations in the Palmer house yesterday. The best medical care has never been achieved under any such system, governmental or otherwise, he said.

DR. E. H. CARY.

"Health insurance contracts made by hospitals, insuring the people of care in case of illness, have grown from offering medical care alone to a combination of hospital and medical service which will undoubtedly involve the medical profession in harmful and undermined practices," Dr. Cary said.

"The medical profession sees ahead and is deeply interested in preventing any system from being adopted which threatens the steady advancement of scientific knowledge and progressive development in the art of healing.

"Unfortunately medical men themselves generally are not aware that experience shows that in all countries in which medical practice has become subservient to extraneous control, progressive scientific medicine and the best medical care are utterly incompatible."

Assails 'Vets' Hospitals.

Dr. Cary mentioned proposals to have the people budget their medical needs. Such a plan might be operated by "county societies with a membership sufficiently unified to put it into practice," he said. Dr. Cary also condemned the government's practice of allowing former service men who cannot trace their illness to war service to be treated in government hospitals.

"As I see it, our professional welfare is definitely dependent on the future attitude of the government" he said. "With us it involves the progress or decline of the science of medicine, and the remote likelihood of the state itself assuming all responsibility for the medical care of the people. If the government persists in this plan individualism in medicine will be greatly hampered and a multitude of evils, which can be easily understood, will follow in its wake."

Opening Today—

Field's Christmas Pageant of Toys

Little Girls Adore This

BABY DOLL

With Rubber Body and Composition Head

She's such a life-like doll with pretty eyes that open and shut. No matter how many times she tumbles, no little fingers or toes will be broken, for her whole body is made of rubber. Every doll stands 11 inches tall; 95c. White flannel sleeping garment, 25c each.

ELECTRIC "REALPHONES"

Save Steps

They're more than a toy, for you can really talk over them for a distance of several hundred feet. Youngsters can call up their playmates. Mother can converse from living room to kitchen. The set includes two French type phones and wire. $4.95.

Two batteries, at 30c each, are required to operate the set.

The Year-Round Toy Section, Fourth Floor

BAFFLE BOARD

The Game That's Sweeping the Country!

Everybody, young and old alike, is fascinated by the little rolling balls. The spring plunger shoots out the balls, one by one, to dodge tantalizingly among the pins to count different scores.

Board, 14½ by 23 inches, with green field and metal rim, has plunger, four colored metal score pockets and seven metal balls. $3.95.

Same board, larger size, 17½ by 32 inches, has 10 metal balls. $7.50.

The Five Star Final has a wooden frame, glass covered, with 10 metal balls, plunger and automatic release. 15¼ by 28½ inches. $12.50.

Adult Games, Fourth Floor. Also Evanston and Oak Park.

MARSHALL FIELD & COMPANY

The Store for Men

MARSHALL FIELD & COMPANY

Special Value—

Monogrammed Handkerchiefs

Three-letter monograms, neatly hand embroidered in white or plain color on splendid quality, sheer, full size Irish linen handkerchiefs with corded borders and hand rolled edges.

We have already booked a large number of Christmas orders for early delivery. As this careful work requires time we suggest you place your order now.

6 for $5

FIRST FLOOR

MARSHALL FIELD & COMPANY

A Coup for Your Wardrobe of Smart Economies

We've a collection of dresses in every Section on the Sixth Floor that's an eyewitness to the fact—if you know where to go you can still dress smartly, even on a much reduced budget. Corduroy sports dresses, interesting wools, bright color silks, afternoon velvets . . . not very many of any one style, but plenty to choose from, all at

$15

1. Satin-back crepe that ties. 11-17 . . . for the *Junior.*
2. Corduroy *Sports* dress, one or two piece, 14-20.
3. Mericord crepe with white matelasse, 33-42. *Moderately Priced Dresses.*
4. Tucked shoulder crepe. 12 to 18. *Misses' Dresses.*
5. Afternoon velvet from *Larger Women's Apparel.*
6. Little Woman's dress of nubby crepe with polished wooden buttons.

Sixth Floor

AGAINST THE WINTER WIND

—Field's Soothing Lotions

Three for $1

Here's a timely sale of both Field's Cosmetic and Witch Hazel Lotions. They are enemies of winter winds and friends of sensitive skin. Three bottles of either lotion, $1.

First Floor, State. Also Evanston and Oak Park.

THE DEEP WINTER COLORS

—In Sheer Clocked Hose

Toast Brown, Dark Taupe and Brown Wood are three favorite hosiery colors for this winter. They're all available in this sheer chiffon hose with French clocks.

95c

The pair, *First Floor, State Also Evanston and Oak Park*

THREE SHADES ARE BETTER THAN ONE—

In This Three-Toned Handkerchief

The three-toned bordered handkerchief has a hand-made appliqued motif. In shades of brown, red, green or blue. Sports size.

25c

Handkerchiefs, First Floor, State

SMART NEUTRAL COLORS—

In Washable Suede Gloves

The pair, $1

French suede gloves in these neutral colors are both smart and practical, for they will wash beautifully. They are short gloves, for street wear, fastening with one button. Beige or gray.

First Floor, State. Also Evanston and Oak Park.

KIDSKIN AT THE NECKLINE

Is Quite the Newest Thing

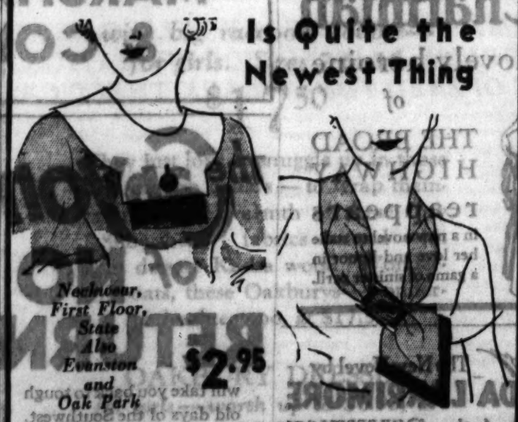

Neckwear, First Floor, State Also Evanston and Oak Park

$2.95

Kidskin is the softest thing imaginable . . . and in collars it dresses up your dark daytime frocks in a very new manner. Take one in white with a touch of contrast . . . or one in berry shade, brown or blue . . . the effect is most becoming.

It's Smart to Wear a "VAGABOND"

THOSE LITHE NEW FOUNDATIONS THAT HOLD YOU IN

Left—The Vagabond girdle for the petite figure. Comfortable as the day is long. Shantung fabric with Breeze elastic. $2.50.

Center—Light as a feather . . . of 8-thread, trouble-proof crepe de chine and Breeze elastic . . . but holds you in. Step-in girdle, $5.

Right—Step in and pull it up . . . it's the Vagabond with the Coversip. Brocaded batiste and lastex. $5.

"VAGABOND BANDITS" to hold you up. Satin or silk batiste, 50c to $1.50.

Young Moderns, Fifth Floor; Juniors, Fourth Floor. Also Evanston and Oak Park

BOOKS

WOMEN VISION HOMES OF EVEN HEAT, DUSTLESS

Hear James Keeley Tell of Air Conditioning.

BY KATHERINE KELLEY.

A group of clubwomen left the Woman's City club, 6 North Michigan avenue, yesterday, confident that a Utopia is near at hand for the housewife which women for centuries have dreamed about—a household whose climate is always temperate, where noise does not penetrate from without, and where the daily dusteloth may be regarded practically as an antiquated tool of feminine drudgery.

Such was the new hope for the housewife offered by James Keeley, vice president of the Pullman company, in an address at a club luncheon, in which he described the experimental development of air conditioning.

He predicted that with the utilization of a certain gas all rail equipment can be air conditioned, and that this achievement will ultimately be extended to the home and office, benefiting health and reducing wear and tear on the nerves through the elimination of dirt, noise, and the control of temperature.

Two Vile Gases Do It.

"Instead of workshops for housewives, homes will become homes," Mr. Keeley said. "This will be brought about through a gas called dichlorodifluoromethane, or, for less tongue twisting purposes, F-12. It was discovered unwittingly by a Belgian several years ago when he combined two vile smelling gases so that the result would be odorless and cooling. It was regarded as an unimportant physical phenomenon. Meanwhile the science of air conditioning was progressing rapidly. The chemist's paper fell into the hands of General Motors research chemists, suggesting a new and harmless refrigerating agent, and so it proved. The gas is not poisonous, will not explode, is odorless, noncorrosive, and will extinguish a flame.

"At present there are 119 Pullman cars serving 43 terminals equipped with various types of air-conditioning apparatus, and a recent estimate is that 300 cars of all classifications are now in operation. Air conditioning of railroad equipment is based on the simple proposition that if cars should be heated in winter, equally should they be cooled in periods of oppressive heat. This reasoning, in my judgment, will in the future be applied to homes where the mechanical and operating obstacles are distinctly less than cars in transit."

Tells of Testing Cleanliness.

Mr. Keeley described a trial run of cars from Chicago to Kansas City last summer to demonstrate the absence of noise and dirt. He placed a clean handkerchief on the seat as an experiment, leaving it there until he reached Kansas City.

"There was not one speck of dirt on this handkerchief," he told the women, some of whom shook their heads disbelievingly. "And we could converse across the aisle with voices pitched lower than mine is now. Most of the air-conditioning progress has been made in the last year and a half, but it is still experimental."

The women were made personally acquainted with F-12, during a demonstration following the lecture, by R. J. Thompson, a chemical engineer. He poured the liquid, which is highly volatile, into tumblers, and the women gingerly passed them around, careful not to take hold of the bottom of the receptacle where the temperature was 22 degrees below zero. Then he froze a rose instantly by dipping it into the F-12, took it out and slapped it across his finger, breaking the brittle petals. Its odor and color were not impaired.

Mr. Thompson showed how the fumes of the liquid would extinguish a flame, and, while the horrified women looked on, poured some of it without disastrous results upon the club's dining room rug. Then he poured some of the F-12 in a fruit salad and immediately ate the frozen salad, proving that the liquid is nonpoisonous.

Make Own Cocktail Ice.

"And if you want to make your own ice for cocktails," he added," just pour some of it in a glass of water like this." He shook it around, ice formed, and he drank the water.

Air conditioning of passenger cars, Mr. Keeley explained, is at present divided into three classifications, ice, evaporator and compressor systems. It is the compressor system which utilizes the F-12, he said.

Woman, 75, Charges Fraud in Loss of $19,000 Bonds

Benjamin Whitehurst, 75 years old, 7925 Rhodes avenue, was arrested last night by Lieut. John McGinnis of the detective bureau, following a complaint that he defrauded Mrs. Helen Nelson, 75 years old, 10826 Forest avenue, of real estate bonds valued at $19,000. Whitehurst denied that he had committed any fraud. Mrs. Nelson, he said, turned the bonds over to him under an agreement by which he guaranteed her a monthly allowance, he asserted.

Clemence Dane Sees Union of English Peoples

Author Finds Americans Very Friendly.

BY FANNY BUTCHER.

CLEMENCE DANE is this week's distinguished literary visitor. She is lecturing this morning at the Drake hotel on "Drama in Life and on the Stage," and it was looking out of her hotel window there a few days ago that I first saw her, her eyes glowing with excitement over "the sea in the middle of a continent," as she called the lake, which that day did have all of the angry power of the sea. She has the kind of eyes that do glow. Whatever disguise may be effected of the inner nature of man or woman by external manipulation or adjustment, eyes are the blue prints of the human heart.

CLEMENCE DANE.

Clemence Dane's eyes tell you instantly that she is fundamentally a fine human being, a woman whom contacts with life have refined into a person of charm, intelligence, and grace. All of the very nicest qualities of the English woman are compounded in Clemence Dane—and you never could possibly mistake her for anything but British—her looks, her clothes, her manner, as well as her accent.

"But I don't feel the least like a foreigner in America," she said. "The externals, of course, are different—your buildings, your heat [such heat!], your Pullman cars—but, inside, Americans are exactly like Britishers. Perhaps it is your amazing friendliness here, but I have been made to feel perfectly at home. Some day—five hundred years from now, perhaps—I am sure there will be a united empire of all the English speaking peoples."

"United, but probably not empire," I suggested.

I confess to a little bit of hero worship—or heroine worship in her case. Ever since "Regiment of Women" I have known that Clemence Dane is one of the outstanding English novelists. It took "Broome Stages" to convince the great public of that fact, but it has been a fact since 1917. And she is also one of the outstanding English dramatists, besides being a good all-around actress and not a bad painter and all sorts of other things. "A Bill of Divorcement" was her most popular play, the first thing that Katherine Cornell had a great success in.

When I asked Miss Dane what work she had been doing lately or was contemplating doing she said that she had just finished another play for Miss Cornell, "Wild December," and that she is at work on another experiment in the same artistic form which she used for "Adam's Opera" [which had a success in England, but which was never produced here, because, I suspect, it was about Woodrow Wilson]. In "Adam's Opera" she wrote a play in which music, especially composed for it, of course, was an integral part.

She believes that such an art form has more interesting possibilities than the drama without music. It has no relation, of course, to the old opera form or to the modern musical comedy, but is a close and happy marriage between music and drama. The new musidram [that's my concoction of a word, not hers] is to be called "Come of Age."

Like most other novelists some time in their lives, Clemence Dane is on her way to Hollywood to work for a while in the movies. But she has a special reason for going. Her next novel is to be, like "Broome Stages," about the drama, but it is to be contemporaneous, and no novel of the stage these days can disregard the influence which the movies have had and will have on the drama, she says.

"I felt that I must know Hollywood to be able to write intelligently about today's stage, and so I was especially pleased at the opportunity to work there for a few months. As a matter of fact, just a few moments ago I had a telegram settling the details of my contract."

I wish that the contract demanded that she spend six months in Chicago. So would you if you had talked with her. But it is impossible to capture her quality in words, and you'll just have to take my word for it that she's a grand person, so much so that we got very quickly to the point of telling each other our real names. Hers is Winifred Ashton.

Meetings and Lectures

On Tuesday at 6:45 p. m. in Fullerton hall of the Art institute Prof. Fred B. Millett, department of English, University of Chicago, will give his second lecture in the series on modernism in literature, discussing "The Modern Mind in Fiction."

Dr. Louis K. Auspacher will talk on "Modern Drama and Psychology" on Monday evening at 8:15 o'clock at Sinai temple.

History Topics Mark Advance in Child Books

BY AGATHA L. SHEA.

[Director of Children's Work for Branches of the Chicago Public Library.]

"Firecracker Land," by Florence Ayscough. [Houghton-Mifflin.]

"Discovering Christopher Columbus," by Charlotte Brewster Jordan. [Macmillan.]

"Christopher Columbus," by Edna Potter. [Oxford.]

"Uncle Bill," by Will James. [Scribner.]

"Cowboy Tommy," by Sanford Tousey. [Doubleday-Doran.]

ONE of the evidences of the marked improvement which has characterized young people's books during the last decade has been the number of fine biographical and travel books which have been added to their shelves. Among these may very properly be placed the first two titles on our list today, Florence Ayscough's "Firecracker Land," and Charlotte Brewster Jordan's "Discovering Christopher Columbus." Both are excellent examples of the type of book which young readers themselves are the first to acclaim when it comes into their hands—books which whet the curiosity, broaden the vision, and challenge the thoughts of youth.

The first one is a fascinating account of old China, its culture, its customs and its passing told by one who, although herself not an oriental, has, in the years which she dwelt in China, developed a deep understanding and appreciation of them and their ways. Her own life there, her Chinese friends and servants, her travels over the vast country, the changes which have come and are coming, all of these she pictures for her young readers in a fluent, appealing style, enabling them to see and feel and dream as she herself has done. A book which this writer would place among the "most necessary" for the recreational shelf of the high school reader. The interesting subject, fine presentation and lovely interpretative drawings by Lucille Douglass, all combine to make it indisputably worthy of such a place.

The second title "Discovering Christopher Columbus" may be classed as both biography and travel, for in presenting the character and life of the great explorer the author has done much more than give us the story of the man and his accomplishments. She has instead shown us the man against the background of his times, and in so doing has taken us back into the fifteenth century Spain—a trip which is a valuable one for the young reader who would familiarize himself with the times and forces which wrought the life tragedy of one of the world's greatest benefactors. The book is well written and shows evidence of careful research.

Most young readers will note with interest the possibility of Columbus' having a been a Spanish Jew, a theory which the author shows may be quite a plausible one. It is an inspiring and entertaining account throughout. Edna Potter's "Christopher Columbus" is a simpler account intended for the younger children. It also is well told but deals primarily with the man and does not attempt to present the background in the sense in which the former book does.

The other two titles on our list today are for young lovers of western and cowboy stories.

A Rich Stream of Life Marks Steinbeck Tale

Describes His Book as One 'Purged of Hate.'

"The Pastures of Heaven," by John Steinbeck. [Brewer, Warren & Putnam.]

JOHN STEINBECK has had a varied career. Besides being the author of one other novel, he has been a newspaper man, a ranch hand, a carpenter's helper, a painter's apprentice, a chemist, and a laborer. Finally he spent two years as a caretaker of an estate, during which time he was for eight months completely snowed in, with no means of communication with the rest of the world. It was in this period that he wrote the novel "The Pastures of Heaven," which, he says, is a book purged of all hate.

Las Pasturas del Cielo is a valley in California in which many families of widely diverse interests live. Somehow or other, sometimes in a significant way and other times simply trivially, they cross one another's paths, make entrances into and exits from one another's lives. There is the family of the Munroes, who decide to take a house that is considered haunted and that brings bad luck to all its occupants. The Munroes, however, succeed in all their enterprises.

The Wicks have an only daughter who is the most perfectly beautiful and stupid girl in the valley. The father's two passions in life are his protection of his daughter's purity and the creation of an illusion that he is wealthy. Another man has in his charge a boy whose mind had stopped growing when he was five. He has a superb talent for drawing and making things with his hands. Harmless and good, he is finally confined to an asylum for an act that seemed vicious to the authorities.

One family after another enters the story to give up its secrets, its family skeletons, its foibles and finenesses. Thus a rich stream of life flows through the book.

The novel is well plotted, though, perhaps, the conclusion is of a somewhat obvious type. The characters are as vitally real as your next door neighbor, and the style and presentation of the novel are restrained, compassionate, as well as compelling.

M. D.

Vincent Starrett Elected President of Midland Authors

At the annual meeting of the Society of Midland Authors held last night in the Hotel Sherman, Vincent Starrett was elected president to succeed Margaret Ayer Barnes; William Montgomery McGovern, vice president for Illinois to succeed Howard Vincent O'Brien; Harian Ware, treasurer, and Mary Dickerson Donahey secretary.

The new board of directors consists of Baker Brownell, Fanny Butcher, George Dillon, Alice Eyra Gerstenberg, Edgar J. Goodspeed, David Hamilton, Llewellyn Jones, Clara Ingram Judson, Douglas Malloch, Arthur Meeker Jr., Marion Strobel Mitchell, and Harriet Monroe. The vice presidents for the states of the Midland are: Indiana, Meredith Nicholson; Iowa, Edwin Forbes Piper; Kansas William Allen White; Michigan, Senator Arthur H. Vandenberg; Minnesota, Joseph Warren Beach [who fills out the term of Ole Rolvaag, who died recently]; Missouri, Jay William Hudson; Nebraska, Bess Streeter Aldrich; Ohio, Clarence Stratton; South Dakota, Joseph Miles Hanson, and Wisconsin, Zona Gale.

Zane Grey on Cruise.

San Pedro, Cal., Nov. 18.—[Special.]—Zane Grey, author and sportsman, and a party of eight left on the liner Monterey tonight for the south seas and the Indian ocean on a fishing cruise that will cost $500,000, consume two years and take them completely around the world.

Among the New Books

FICTION.

42d Street, by Bradford Ropes [King], grandly describes life in the American theater, its glamour and tragedy.

Beyond Desire, by Sherwood Anderson [Liveright], is the first work of fiction to come from the author's pen since "Dark Laughter."

Georgia Nigger, by John L. Spivak [Brewer, Warren & Putnam], tells the story of prison camps and their inmates in fiction form.

NONFICTION.

South American Meditations, by Count Herman Keyserling [Harpers], uncovers the philosophical world picture of the author.

Lonely America, by Lothrop Stoddard [Doubleday Doran], pictures young America and her place in contemporary civilization.

Education and the Modern World, by Bertrand Russell [Norton], describes the function of education in the lives of adults, social and individual groups.

ABOUT PEOPLE.

Memoirs of the Comte de Tilly, with an introduction by Havelock Ellis [Farrar & Rinehart], is a vivid account of the life of one of the most fascinating rakes the 18th century produced.

Reading and Writing and Remembering, by E. V. Lucas [Harpers], are recollections of a rich life, experiences, contacts and endeavors.

POETRY.

The Best Poems of 1932, selected by Thomas Moult [Harcourt-Brace], chooses from magazines the year's poems that seem most lasting and interesting.

Taps, compiled by Theodore Roosevelt Jr. and Grantland Rice [Doubleday-Doran], collects the famous as well as the obscure poems that flowered from the world war.

BOOK DISPLAYS FOR CHILDREN

The week ending today is the fourteenth annual children's book week in America. The slogan of the week this year has been "Young America's Book Parade" and in the week's celebration all over the country the emphasis has been placed on the history of America's progress.

There are book displays all over the city in honor of Louisa May Alcott's centennial anniversary on Nov. 29. The displays feature her many and delightful stories for young people.

Other children's book displays in bookstores and libraries feature children's histories of the United States and stories of America's early building and progress, including material on the Indian.

A New World Is Pictured in British Novel

"Tomorrow's Yesterday" Story of Great Power.

BY FRANK SWINNERTON.

A VERY curious, powerful and interesting novel is awaited in London. It is like nothing I have previously read and the publishers, with reason, are most enthusiastic about its quality. This book is a first novel by John Gloag and is called "Tomorrow's Yesterday!" Although it is the author's first work of fiction, Mr. Gloag is not a beginner in authorship, and as his former work has dealt with modern architecture one of the facets of "Tomorrow's Yesterday" is illuminted by that fact.

The book is about the problems of civilization, but its immediate concern is with a wonderful new picture house, its advertising promotion and the first talkie exhibited at the house. We begin with the promotion; we are then shown the first picture [a good part of the book consists of its scenario], and we see the effect of this picture on the audience and, not too subtly, are shown how the lesson of the picture is to be enforced by a new world war of which the mutterings are heard as the novel closes.

The book is very brief and very expert. The architecture of the building is described with precision, the advertising experts are transfixed before our eyes and the talkie shows the working of a vigorous, critical mind, capable of imagining the future of civilization [its ruin and rebuilding] an1 keenly interested in several aspects of contemporary life.

The weakest feature of "Tomorrow's Yesterday" is its more human side. Here the author, although skillful and although possessing knowledge, does not succeed in arousing sympathy for the two or three leading characters. There is a little too much of the blueprint about this book. Its power, however, and its sincerity and skill will cause it to be much talked of.

Ogden Nash's verses are just appearing in England for the first time in a collection to which the title "Hard Lines" has been given. This book is likely to have a hard fight until the really appreciative readers have an opportunity of expressing themselves, but I am hopeful that by Christmas it will be known in many hundreds of homes.

BEST SELLERS

FICTION.

"The Narrow Corner," by W. Somerset Maugham.
"Flowering Wilderness," by John Galsworthy.
"The House Under the Water," by Francis Brett Young.
"Anxious Days," by Philip Gibbs.
"Peter Ashley," by Du Bose Heyward.
"Family History," by V. Sackville-West.

NONFICTION.

"Van Loon's Geography."
"The March of Democracy," by James Truslow Adams.
"The Flying Carpet," by Richard Halliburton.

A Great Store in a Great City
THE FAIR
State, Adams, and Fourteenth Streets
Mail Phone Order to Station K. Telephone Ave. to Wood St.

The HOLY BIBLE
King James Version

$1.59
A Reference Bible
7¼x5 inches, bound in 3 color leathers of the best quality. Printed on special thin Bible paper with clear, readable type, colored maps, and gold edges. An exceptional value at $1.59.
We will stamp any name in 22 Karat gold without charge, while this quantity lasts. Buy today for Christmas gift giving. No mail or telephone orders.
THE FAIR—Main Floor—State Street Store Only.

Raymond L. Ditmars
Curator of the New York Zoo and World-Renowned Expert, relates the
THRILLS OF A NATURALIST'S QUEST
The hazardous, humorous and bizarre experiences of a lifetime of hunting unusual animal specimens all over the world... the awesome aard-vark, for instance, and the cuddlesome kinkajou... to say nothing of reptiles from the mammoth boa-constrictor to small, but deadly, mamba.
At All Bookstores $3.50
THE MACMILLAN COMPANY New York

Beg it . . . borrow it buy it . . . BUT DON'T miss it!

10,000 LEAGUES OVER THE SEA
by the man who took a 32-foot sailboat round the globe . . . WILLIAM A. ROBINSON
Packed with true adventure and thrills; remote places—Tahiti; curious peoples—Borneo; brown-skinned girls—Bali; strange customs—Galapagos; water-spouts, hurricanes, Arabian pirates; three years around the world in a 32 foot boat.
36 pages of photographs. $3.00
HARCOURT, BRACE & COMPANY 383 MADISON AVENUE NEW YORK

Talks for Children
In Our Book Section
today at 11 a. m.
All your familiar friends from Child Life will be here. Marjorie Barrows, Editor . . . Mrs. Carleton Washburne, Georgene Faulkner, Eunice Tietjens, Mildred Plew Merryman and John Dukes McKee.
There will be a most delightful program. Story telling, poems, and a chalk-talk, and afterwards you can meet them all and have them autograph their new books: The Picture Book of Poetry, $2.50; The Child Life Story Book, $2, and Letters to Channy, $2. As an additional thrill a fine book present will be given to every boy and girl attending.
SPECIAL FOR TODAY
"My First Library"
8 Linen-Like Books in One Box for Tiny Readers
The Tale of Peter Rabbit
Little Black Sambo
Chicken Little
The Little Red Hen and the Grain of Wheat
The Gingerbread Boy
The First Circus
The Rooster, the Mouse and The Little Red Hen
Three Little Pigs
Now if that isn't a library to make your mouth water! And they're the handiest little books . . . all gayly illustrated . . .
55c
A Mickey Mouse Special
With each copy of Walt Disney's newest book.
Mickey Mouse Illustrated Movie Stories
we will give an autographed picture of Walt Disney creator of Mickey Mouse. The book is priced at $1.50.
THIRD FLOOR
Mail and telephone orders filled
MARSHALL FIELD & COMPANY

PEKING PICNIC
By ANN BRIDGE
Atlantic $10,000 Prize Novel
"... so very good it seems absurd for me to say so."
MARGARET AYER BARNES
$2.50 30th Thousand LITTLE, BROWN

Magnificent Obsession
By LLOYD C. DOUGLAS
THIRD YEAR 20TH PRINTING
It has been frequently said of this strange story that people who read it are never quite the same again.
Order today at your favorite book dealer. $2.50.
WILLETT, CLARK & COMPANY New York Chicago

Our Times 1909-1914
the way we lived in joyous pre-War days vividly re-created by
Mark Sullivan
with 250 illustrations $3.75
at stores : : Scribners

Book Exchange
SATYRICON, LINDSAY ILLUS. $1; THE WILD PARTY-March, $1; GREEN MANSIONS, illus., $1; APHRODITE, illus., $1; GOLDEN ASSE, illus., $1; CASANOVA'S MEMOIRS, complete, 12 vols. bound in 6, $35; JUSTINE-Marquis de Sade, illus. $7.50; BLACK LUST $5; PIPING HOT, Zola, $4; MONTAIGNE'S ESSAYS, 5 vols. Navarre Soc., $12.50; HEXAGLOT BIBLE, 6 vols., $50; DROLL STORIES-Balzac, complete, illus., $1.50; ENCYCLOPEDIA BRITANNICA, 29 vols., $12.50; IBSEN'S WORKS, 12 vols., $14.50; HUGH MILLER'S WORKS, 12 vols., ¾ calf, scarce, $6; BI-SEXUAL LOVE-stakel, $2.50; DE MAUPASSANT'S WORKS, de luxe, 10 vols., $5.95; BOHN LIBRARY BOOKS, cheap; GOETHE'S WERKE, German text, 12 vols., $7.50; LARGE STOCK OF FINE NEW AND OLD BOOKS AT BARGAIN PRICES. Come in and browse. We have one of the choicest book stocks in the middle west. Open evenings and Sundays. WILLIAM TARG, Bookseller, 808 N. Clark-st. Sup. 7654.
NEW AND OLD BOOKS FROM OUR 57TH-ST. STORE.
AT BARGAIN PRICES
WOODWORTH'S
18 W. JACKSON-BLVD.
BOOK SALE STARTING TODAY. New lot! Library Out of Storage. Good books on Science, Philosophy, Anthropology, Biography, History, Literature, Sociology, Travel, Art, Business, etc. Sets of Parkman, Samuel Johnson, France, Mark Twain, Harvard Classics, Hubbard, Burroughs, Poe and many others. Unusual lot! Priced for quick sale! A. FUTZ, 4120 COTTAGE GROVE.
SECOND HAND BOOKS—LOW PRICES. OWEN DAVIES, Bookseller, 346 N. Clark-st. Superior 9270. "5 minutes' walk from the loop."
UNBELIEVABLE BOOK BARGAINS. TWENTY-FIVE CENTS EACH. Values from fifty cents to $5. Books on all subjects. Open evenings until seven. NEDWICK'S, 179 W. MONROE-ST.
All Books Reduced.
BARGAIN TABLES, 10C TO $1. ENGELKE'S, 853 N. CLARK.
BACK NUMBER MAGS., 5 AND 10C EA. We buy used books and magazines. General Bookstore, 2009 W. Division.

Rental Libraries
THE TOWER LENDING LIBRARY—Latest Best Sellers, 20 CENTS A WEEK. Minimum, 12 CENTS FOR 3 DAYS. NO DEPOSIT REQUIRED. "HOSPITAL NOCTURNE," A. E. Lambert. "ANXIOUS DAYS," Philip Gibbs. "THE NARROW CORNER," Maugham. "FLOWERING WILDERNESS," Galsworthy. "FAMILY HISTORY," Sackville-West. "A NEW DEAL," Stuart Chase. We rent to responsible people everywhere. MAIL ORDERS SOLICITED. OPEN SATURDAY AFTERNOONS TILL 7. 6 N. Michigan-av., cor. Madison. Cent. 3240.
Nonfiction Rental Library and all the New Fiction. Low rates. BAUDE-DOLL BOOK SHOP. 210 S. Clark-st., R. 1218. 105 W. Adams.

KATHARINE NEWLIN BURT'S
New Western Romance
THE TALL LADDER
Do you remember the thrill of "The Branding Iron?"
H. M. Co. . . . $2.00

Jeffery Farnol

CHARMIAN LADY VIBART
$2 at LITTLE, BROWN
Charmian
lovely heroine of
THE BROAD HIGHWAY
reappears
in a new novel to stake her love and honor in a game of sinister peril.

Flowering Wilderness
the new novel by the 1932 Nobel Prize Winner
John Galsworthy
at stores $2.50 : : Scribners

The New Novel by
LIDA LARRIMORE
Author of "MULBERRY SQ." "THE SILVER FLUTE" etc.
ROBIN HILL
$2.

The Canyon of NO RETURN
will take you back to tough old days of the Southwest. You'll ride into a nest of thieves and lick the slipperiest killer who ever sat a mustang . . . Price $2.00.
By W. D. HOFFMAN
Famous Author of Western Yarns
A. C. McCLURG & CO.

Only
MAE WEST

knows and can tell the startling story of a woman like Diamond Lil.
A scarlet woman for whom love was a pastime but diamonds were a career. $2.
DIAMOND LIL
by MAE WEST
Author of THE CONSTANT SINNER
MACAULAY • 381 Fourth Ave. • New York

ADVERTISE IN THE CHICAGO TRIBUNE

DISCLOSE CHIEF BENEFICIARIES OF TRACTION FEES

$2,746,590 Paid Lawyers and Engineers.

Attorneys and engineers have been the chief beneficiaries of city expenditures from the traction fund, records in City Controller Szymczak's office disclosed yesterday. From 1911 to Nov. 10, 1932, the lawyers and engineers have drawn a total of $2,746,590 from the fund for legal services and for the preparation of subway plans and transportation ordinances.

In the same period city expenditures on transit matters totaled more than $4,124,537. Of this amount $3,475,548 was paid out of the traction fund and the remainder out of the city's corporate fund. It has been a policy in recent years, according to city officials, not to pay for transit litigation out of the traction fund, although some of this expense has been from that fund.

Plan to Halt Expenditures.

Steps may be taken soon, however, to halt further expenditures until the city is actually ready to build the State street subway. Mayor Cermak, on his return from French Lick, is scheduled to confer with city attorneys about the advisability of continuing the special assessment proceedings in the subway case. Several aldermen have announced their intention of pruning traction appropriations in the 1933 budget unless guaranteed that actual subway construction will be started within a year.

The expenditures out of the traction fund by years, and the amounts that were paid for legal, engineering, and all other services are as follows:

Year—	Legal.	Engineering.	Total.
1911	$	$ 24,642	$ 24,642
1912		66,201	66,201
1913		51,418	51,418
1914		2,450	2,450
1915	*		
1916	2,062	74,302	203,482
1917	12,490	50,000	76,320
1918	14,764		14,764
1919	12,427	10,000	22,331
1920	93,762	72,144	181,221
1921	34,791	4,035	43,972
1922	51,438	5,449	97,790
1923	38,983	39,106	76,863
1924	25,891	32,741	74,854
1925	30,287	37,867	169,313
1926		59,382	69,122
1927	7,700	61,872	79,165
1928	46,685	77,563	153,195
1929	101,345	74,367	190,748
1930	135,427	383,867	878,971
1931	194,912	732,674	1,988,607
1932 [to Nov. 10]	48,920	163,575	176,409
Totals	$729,132	$2,017,453	$3,475,548

*None shown.

Other expenses not itemized for the period from 1911 to Nov. 10, 1932 amounted to $728,955.

Eight attorneys were paid a total of $430,703 out of the traction fund in periods of two to seven years. Their names and the amounts paid to each are: Walter L. Fisher, $107,925; Allen T. Gilbert, $62,422; George A. Mason, $58,272; William H. Sexton, $54,679; John G. Drennan, $50,974; Joseph J Sullivan, $37,800; Edward C. Higgins, $31,972, and Chester E. Cleveland, $27,467.

Other Payments to Cleveland.

Attorney Fisher was paid over a period of seven years. Although Chester E. Cleveland is credited with receiving only $27,467 from the traction fund, a controller's report of 1929 showed that he was paid a total of $125,546 for work on transit matters the remainder from other city funds.

The lawyers who were paid $125,427 in 1930 and the amouts that each received are:

Attorney—	Amount.
Walter L. Fisher	$25,004
John G. Drennan	18,587
Edward C. Higgins	19,478
Frank R. Reid	4,200
Harry P. Beam	4,100
Allen T. Gilbert	12,105
Sidney S. Gorham	4,200
Joseph J. Sullivan	29,300
Martin A. Walsh	1,650
George A. Mason	15,125

The Adams, Beatty & Francois corporation, industrial engineers, is shown to have received only $10,000 from the traction fund, although the controller's records disclose it was paid $240,246 from other city funds for transit services.

Traction Valuation.

The corporation was employed in 1919 and 1920, under a former Republican mayor, to make a valuation of the surface and elevated lines. It was later charged with having juggled books and padded pay rolls to defraud the city of more than $100,000. This former mayor also set up a transportation commission that spent large sums of traction fund money.

Since 1922 Maj. R. F. Kelker Jr. has been prominent among the city's transit engineers. For that period the records list the amounts spent for engineering as paid out mostly for the engineers and draftsmen employed under Kelker's direction. He was associated with C. E. De Leuw in the preparation of the consolidated transit ordinance and the subway plans.

WILLIAM J. FAHY, MAIL ROBBER, TO TESTIFY AT TRIAL

The government yesterday obtained a writ of habeas corpus to bring William J. Fahy, a former postal inspector, to Chicago from the Atlanta penitentiary, where he is serving 25 years for participation in the Rondout mail robbery in 1923. Fahy is to serve as a prosecution witness in the trial of Harold [Fat] Watkins for participation in the $388,000 mail robbery at the Dearborn street station in 1921. Watkins was captured recently in Chicago after an eleven year search. Fahy participated in both mail robberies. He served as an investigator in the Dearborn street robbery and was one of the bandit gang in the Rondout robbery. The trial of Watkins will start on Nov. 28 before Federal Judge Charles G. Briggle.

Colds That Hang On

Don't let them get a strangle hold. Fight germs quickly. Creomulsion combines the 7 best helps known to modern science. Powerful but harmless. Pleasant to take. No narcotics. Your druggist will refund your money if any cough or cold, no matter how long standing, is not relieved by Creomulsion. (adv.)

TWO KILLED IN AUTO CRASH

Wreckage of car which was hit by a Grand Trunk train in Dixmoor. Joseph Carneke and an unidentified woman were killed. [TRIBUNE Photo.]

COUPLE KILLED IN DIXMOOR WHEN TRAIN HITS AUTO

Wife Is Unable to Name Husband's Friend.

Joseph L. Carneke of 3512 West 62d place, 35 years old, and an unidentified woman were killed late last night when the automobile in which they were riding was struck by an east bound Grand Trunk passenger train on the Western avenue crossing at 144th street in Dixmoor. The woman was decapitated and at an early hour her head had not been found.

At the home of Carneke early this morning his wife said that she believed he was working and that she did not know who his companion was.

There are no gates or warning signals at the crossing, but a watchman stationed there told the Dixmoor police he had tried to flag the car as it approached.

Policeman Is Killed.

Policeman Ernest F. Djupman, 52 years old, a veteran of twenty-five years' service in the police department, was fatally injured yesterday and four other persons, three of them young girls, were hurt when a pie truck collided with a Shakespeare avenue police patrol at August boulevard and Ashland avenue.

Djupman had lost his home at 3641 North Kimball avenue and his savings of $10,000 through the collapse of a real estate bond company and had just applied for a pension, on which he planned to retire Nov. 28 and live at a summer cottage.

Girl Hitch-Hikers Held.

Djupman was riding in the rear of the patrol with three girls—Helen Gibbs, 16 years old; Elfane Habenish, 17, and her sister, Mary, 15—all of Milwaukee, who were arrested Thursday night when police found them dressed in overalls and caps after hitch-hiking from Milwaukee. The patrol was bound for the women's quarters at the Racine avenue station, where the girls were to be held for their parents.

Policeman Peter Hayes, 54 years old, 6049 Barry avenue, driver of the patrol, suffered only minor injuries. Djupman and the three girls were taken to St. Mary's hospital.

The driver of the pie truck, identified as Chester Loss, 19 years old, at the office of the Famous Pie company, could not be found after the accident.

Year's Toll Near 1,000 Mark.

Djupman's death and four others in Cook county yesterday raised the motor toll for the year to 998. The other victims:

Philip Pancoast, 10 years old, 7020 Oleander parkway. Died in the Martha Washington hospital. He was struck last night by an automobile at Lunt avenue and Olander parkway. The driver, Mrs. Ralph Frye, 37 years old, 7011 Olcott avenue, was held.

John M. Laferty, 1237 Washington boulevard. Fatally injured last night by an automobile at 63d street and 73d avenue, Argo.

Russell Jenkins, 44 years old, 7119 Summerdale avenue, a chauffeur. Fatally injured when his motorcycle struck an obstruction at 2130 Elston avenue.

Paul Weiss, 45 years old, 4829 Patterson avenue. Fatally injured by an automobile at Michigan avenue and Ohio street. Weiss was a foreman of the Curtis Candy company, 337 East Illinois street.

John Krantz, 13 years old, 807 Aurora avenue, Aurora, was fatally injured and his brother, Donald, 9 years old, was critically hurt when an automobile struck the bicycle on which both were riding near their home.

CLEARS SHERIFF OF CHARGES IN BRUMLIK CASE

Sheriff Meyering appeared yesterday before Circuit Judge Philip J. Finnegan and denied that political influence had anything to do with the failure of his deputies to arrest Hugo Brumlik, brother of George Brumlik, city greeter pro tem., on an attachment for nonpayment of alimony.

Attorney Matilda Fenberg, who represented Mrs. Anna Brumlik, who divorced Hugo two years ago, made the charge of political influence. She also asserted that last year, when Circuit Judge Daniel P. Trude sentenced Hugo to jail for nonpayment of alimony, the same influence operated to keep him in custody for two weeks in a room in the Hotel Sherman, instead of in a jail cell.

"This fellow's just an artful dodger," Chief Deputy Sheriff Charles W. Peters told Judge Finnegan. "We've had deputies out for almost a year and can't find him."

"I didn't think it was true," said Judge Finnegan.

"But that deputy is the same who took Brumlik to the hotel instead of to jail," objected the attorney.

Put another man on the case," directed Judge Finnegan.

"We'll put a half dozen on it if it keep this lady out of my office," said Mr. Peters, indicating Miss Fenberg.

U. S. Judge to Be Lenient Pending Dry Law Action

Pensacola, Fla., Nov. 18.—(AP)—Federal Judge W. B. Sheppard said in court today he would pursue a policy of leniency for liquor law violators "until we see what the next congress is going to do with the liquor laws."

Hungry School Children Fund

There are 15,000 children who go to public school hungry every morning. A dime a day will furnish a substantial noonday meal for each of them.

I will contribute $....., weekly....., monthly, or the enclosed donation.

Signature.....

Fill out and address to The Hungry Children's Fund, CHICAGO TRIBUNE

THANKSGIVING IS TIME TO HELP HUNGRY PUPILS

Only a few more days and a savory aroma will proclaim the Thanksgiving turkey simmering in the oven in many a Chicago kitchen, with the traditional garnishes awaiting his arrival at the holiday board.

This year more than ever a donation for the Hungry School Children's fund promises to help digestion wait on appetite. There couldn't be a better time than the present to send that check to the cashier of THE TRIBUNE, at Tribune Tower.

Those received yesterday were:

$25—Mrs. Carleton M. Vail.
$20—Mrs. Rita Zoller Ford.
$15—Rogers Park Woman's club.
$10—"In Memory of H. K. T.," Mrs. Theodore Weil, Anonymous, Mrs. Julie Steif, Mrs. Edward Ziff, Little Mary Jane McIntyre, Anonymous, Theta Chi Sigma sorority of Maywood, Ill.
$5—Mrs. Lowenhaupt, L. R. Carpenter, Mrs. Louis Rich, Evanston, H. N. J., Mr. and Mrs. Alan Whitney, Minne Groll, X.
$2—E. T. H., Jane, K. Carifelds, N. B., Anonymous, Mrs. J. H. B., B. L. B., A Friend J. S., Paul B. Ibreke.
$1.50—L. Roy Weis.
$1.25—M. K. Hemmingsen.
$1—V. H., Jean A. Johnson, Waukegan, Ill.; C. B., V. H. J., Mrs. J. W. Cruger, Betty Jane and Mary Helen Barnes, Tena Krener.
77 cents—J. Antink.

Total	$ 209.59
Previously acknowledged	12,532.77
Grand total	$12,742.29

The fund is administered by Miss Frances Swain, head of the household arts department of the board of education, and a committee.

LATVIA 14 YEARS OLD; ALL BALTIC STATES JOIN FETE

Sovereign State Hails Independence.

BY DONALD DAY.

(Chicago Tribune Press Service.)

RIGA, Latvia, Nov. 18.—The sovereign Free State of Latvia celebrated its fourteenth birthday today. Parades were held in the principal cities which were illuminated by displays of fireworks tonight.

President Albert Kriesis received the congratulations of the diplomatic corps and later held a reception at Riga castle. Robert P. Skinner, American minister to the Baltic states, and other members of the American legation attended.

Latvia's neighbors—Estonia, Lithuania and Poland—joined in the festivities and celebrations were held in their capitals. The press of all four countries urged political leaders to quit dilly-dallying and hasten negotiations uniting these states in an economic and political union.

The Estonian press bitterly reproached politicians of the two nations, remarking that while Latvia and Estonia fought back to back in stemming the German invaders and the Red army to obtain their independence, the countries today are no closer economically than they were fourteen years ago.

"Although public opinion in both countries forced leaders to sign a defensive agreement, we are still far apart after years of negotiations," one newspaper said.

The Baltic press also is closely following the preliminary survey in connection with the construction of the Dvina river hydroelectric station in Latvia by the Foundation company of New York. This firm already has opened negotiations with Lithuania for a similar project to harness the River Niemen which passes through Kaunas.

ONCE HELD BY RUSSIA.

Latvia, along the southern part of the Baltic littoral, is inhabited chiefly by Letts. As early as the thirteenth century the Letts fought against the Germans, who created a republic consisting of Estonia, Latgale, Livonia, and Courland. This republic lasted until 1560.

Estonia passed under the rule of Sweden and Latgale and Livonia under that of Lithuania-Poland. Courland alone retained her independence. In 1621 Livonia was annexed by Sweden and in 1710 by Russia. In 1772, after the first partition of Poland, Latgale was assigned to Russia and from this time on until 1918 Latvia was under Russian rule.

CLING TO AMERICAN TRADITIONS, IS PLEA OF COL. M'CORMICK

Philadelphia, Pa., Nov. 18.—(AP)—Col. Robert R. McCormick, Chicago publisher, today urged members of the Chamber of Commerce, in an address, not to discard American traditions for "the doctrines of Moscow and Mussolini."

Col. McCormick, a world war veteran, ascribed the depression to the attempts to capitalize war profits instead of "saving for a rainy day."

"On this illusion," he said, "were based our war expenditures, which are now dragging us down as England's revolutionary confiscations have borne down England."

He described the hunger riots of London as "an insurrection" growing out of false economic practices and class distinctions.

Col. McCormick said politicians have taken refuge in nostrums to hold up the tax rates of this country at a level the nation cannot support.

KENNEDY AIDS 5 ON TRIAL FOR LIGHTING FRAUDS

Michael J. Kennedy, former city commissioner of gas and electricity, testified as a court witness yesterday in the Criminal court of Judge Thomas J. Lynch, in the second trial of Harry Johnson, president of the Electrical Contracting company and four suspended city employés. The defendants are charged with conspiracy to defraud the city by skimping on material in a street lighting contract.

Prosecutor Charles E. Lounsbury insisted that the witness be called by the court because of testimony given by Kennedy that he reacted in favor of the defense at the first trial, which ended in a disagreement by the jury.

Kennedy repeated the testimony today. He said he had given permission for the contracting company to change specifications in return for a promise that the city would be charged no extras for superior material used in other parts of the work.

HERD DOZEN INTO WASHROOM, ROB STORE OF $1,400

Five bandits late yesterday raided the offices of the B. Zeigmund Wholesale Grocery company, 2855 Lincoln avenue, threatened a dozen employés and customers with a shotgun and revolvers and escaped with $1,400. The bandits were believed by police to have robbed the offices of the Apex Motor Fuel company, 1401 West North avenue, earlier in the day of $429.

Three men entered the grocery offices while two others stayed in an automobile near the door. The three bandits forced Miss Suzie Pooler, 22 years old, 1244 Roscoe street, the cashier, to lead them to the cash drawer. All employés and the customers were forced in a washroom where they were also robbed.

The robbery of the fuel company was executed in a similar manner, but only three bandits participated. Miss Elizabeth Harper, 4352 Washington boulevard, cashier, was compelled to turn over $300 in the cash drawer and her purse containing $67. Another employé, R. H. Tompson, was robbed of $62.

SCHOOL DEFICIT MAY GIVE KIDS EXTRA HOLIDAYS

A possibility that the Chicago schools may be closed a week early at Christmas time to make up a deficit in the budget was revealed yesterday by William J. Bogan, superintendent of schools. The saving in salaries from suspending operation of the schools for one day is approximately $200,000, according to the Strayer survey of the school system.

Harry Brackett, school auditor, declared that at the present rate of spending there will be a shortage of more than one million dollars by the end of the year.

A decision on the number of days the schools will be closed will be made after Dec. 1, Mr. Bogan said, after the latest available balance sheet figures have been studied.

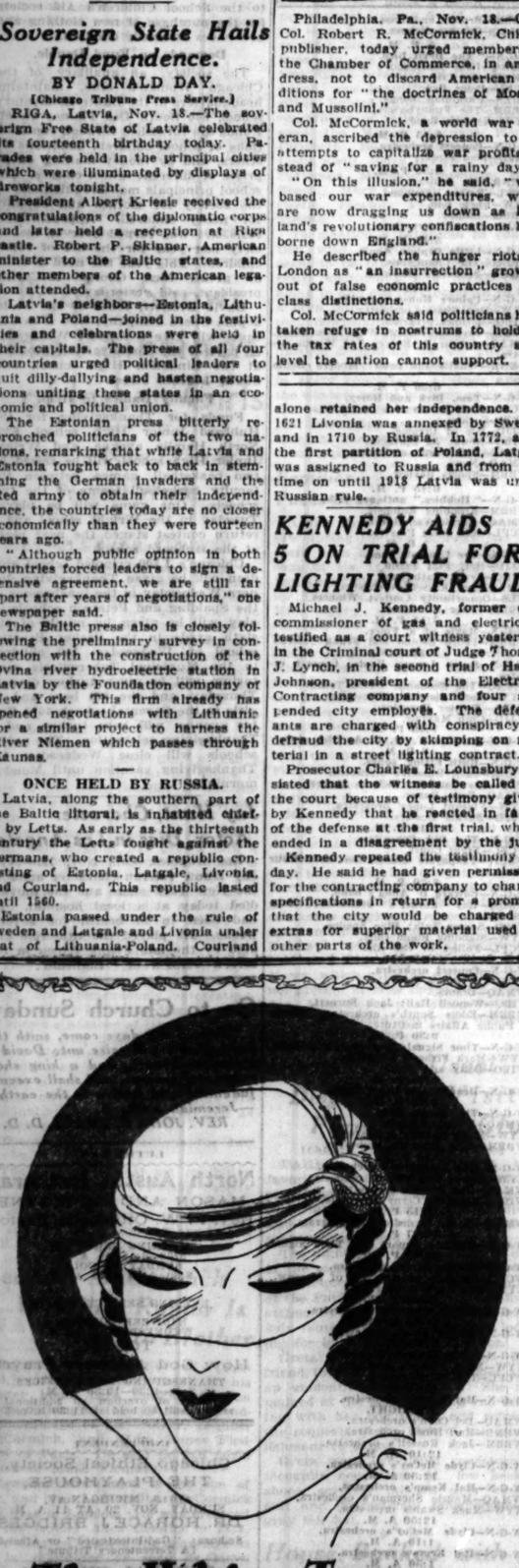

The White Toque
of hammered Satin goes to the smartest heads . . .

We have it in black or brown, too—if you must be conservative but in white it's so exciting! It's a masterpiece of draping. Tip it well over your forehead. Then play the coquette with the help of the brief veil. Lots of other styles at this grand price.

$5

Millinery—Fifth Floor

Chas. A. Stevens & Co.

19-25 N. State St. Store open 9:30-6.

QUALITY—SERVICE—SATISFACTION

OAKBURY COATS

with big raccoon collars—for girls. Sizes 7 to 16

$17.50

They just love to snuggle up in those big raccoon collars—to wrap themselves in the warmth of these cozy "Snowsheen" fabrics—lined with soft, downy Kasha wool. Wonderful coats, these Oakburys—wonderful values, too, at $17.50

OAKBURY DRESSES

for girls—worth up to $6.95, at

$2.95

Silks, wools, angoras—Sizes 6 to 16

THIRD FLOOR

Maurice L Rothschild

State at Jackson

THE CHICAGO TRIBUNE

WITH 200,000 MORE DAILY CIRCULATION IN CHICAGO AND SUBURBS THAN ANY OTHER CHICAGO DAILY NEWSPAPER GIVES WANT ADVERTISERS QUICKER RESULTS THAN THEY CAN SECURE IN ANY OTHER CHICAGO DAILY NEWSPAPER

Chicago Tribune

THE WORLD'S GREATEST NEWSPAPER

FIRST IN RESULTS—FIRST IN CIRCULATION—FIRST IN LINEAGE

ANNIE S. COBURN ESTATE IS GIVEN $888,982 VALUE

Art Collection Appraised at $405,491.

An inventory of the estate of Mrs. Annie Swan Coburn, filed yesterday before N. J. Bonelli, assistant to Probate Judge Horner, by Winston, Strawn & Shaw, attorneys for the executors, placed the present value of the estate at $888,982. Mrs. Swan, widow of Lewis Larned Coburn, patent lawyer and first president of the Union League club, died May 31, in the Blackstone hotel, where she had lived since the death of her husband early in the century.

Mrs. Coburn's notable art collection, the bulk of which she bequeathed to the Art institute, was appraised at $405,491. She also left jewelry valued at $74,913, including a necklace of oriental pearls, and stocks and bonds estimated to be worth $400,000.

Famous Paintings.

Mrs. Coburn's art collection, which she kept in her apartment in the Blackstone hotel until it was placed on exhibition at the Art institute two months before her death, was best known for its 69 French oils and water colors, some of which were internationally famous. Ten of the important paintings are to go to the Fogg museum of Harvard university, the remainder, with the exception of a few gifts to friends, to the Art institute.

The appraisals placed by Benjamin K. Smith on some of the more important paintings follow: Renoir's "On the Terrace," $40,000; his "Lady Sewing," $20,000; his "Sisley," a portrait, $10,000; Cezanne's "Auvers-sur-Oise," $15,000; his "Flowers and Fruit," $10,000; Toulouse-Lautrec's "A Dance at the Moulin de la Galette," $20,000; Degas' "Uncle and Niece," $25,000; his "Millinery Shop," $22,000; Van Gogh's "Soleil du Midi," $15,000; Manet's "The Lange Boy," $20,000; his "Portrait of a Lady," $10,000; his "Le Journal Illustre," $30,000, and Monet's "Beach at Sainte Adresse," $10,000.

Includes Many Oils.

The collection also includes oils by Daumier, Forain, Gauguin, and Picasso, and a number of French water colors. Mrs. Coburn also left fifty of these to the Art institute, a memorial to her mother, Mrs. Olivia Shaler Swan. She left the institute $250,000 for maintenance of and additions to the two collections.

Other bequests were made in the will to Field museum, Hampton institute, Northwestern university, Smith college, and Brainerd Memorial library, Haddam, Conn., as well as to friends and relatives.

CAPONE'S PRISON PALS REGARD HIM AS A "SISSY"

Al Capone, erstwhile Chicago gang chief, is now a shoemaker. This fact and the information that he is a model prisoner—even regarded as something of a "sissy" by other prisoners in the federal penitentiary in Atlanta—were learned yesterday at the federal building.

It was said that Capone is rapidly becoming a master of the shoemaking trade. His ambition to make the prison baseball team he has never realized.

Capone obeys every order and command with alacrity, it was said, and does all he can to earn the ten days a month allowed for good behavior.

HAROLD TEEN—REWARDS—SWEET AND OTHERWISE

WINNIE WINKLE, THE BREADWINNER: A London Fogg

Flying Forecast

Special flying route forecasts for the period from 9 p. m. Nov. 18 to noon Nov. 19:

Chicago-Evansville—On the whole broken to overcast, preceded by snow over extreme south portion, and followed by snow over extreme north portion; gentle to moderate shifting winds, becoming fresh to strong northwest over north portion.

Chicago-Cincinnati—Mostly overcast with rain or snow over south, and followed by some snow over extreme north portion; moderate to fresh shifting winds, mostly northerly over south portion, and becoming northwest over extreme north portion.

Chicago-St. Louis—Mostly broken to overcast, some possibility of light snow over north portion; winds becoming fresh to strong northwest, preceded by gentle to moderate shifting winds.

Chicago-Detroit-Cleveland—Mostly overcast, possibly followed by some rain or snow; mostly moderate to fresh southwest to northwest winds.

Chicago-Twin Cities—Varying cloudiness mostly clear over extreme north, broken to overcast over central and south portions, possibly some local snows; mostly fresh to strong northwest winds over north portion, becoming fresh to strong northwest over south portion.

Chicago-Omaha—Mostly overcast, possibly some local light snow; mostly fresh to strong west to north winds.

Chicago-Kansas City—Mostly overcast with possibly a few local snow flurries, preceded by some broken clouds; mostly fresh to strong west to northwest winds.

Route forecasts for the 12 hours ending at noon:

Atlanta-Evansville—Overcast with rain over south and rain or snow over north portion of route.

Cleveland-New York—Overcast with rain possibly changing to snow near Cleveland and rain remainder of route.

FIND LIQUOR SELLER WAS SHOT.

A coroner's jury yesterday returned a verdict at the county morgue that James J. Kenny, speakeasy owner who was shot to death Nov. 3 in the Peacock grill, 5026 Cottage Grove avenue, came to his death at the hands of persons unknown.

ASK IMMEDIATE SALES FOR TAXES TO HALT STRIKE

Immediate entering of judgments and ordering of sale of all tax delinquent properties is urged in a resolution of the joint committee on public school affairs as a means of breaking the tax strike. The resolution was sent yesterday to Mayor Cermak, County Treasurer McDonough and County Attorney Hayden Bell.

The resolution points that over 99 per cent of all 1928, 1929, and 1930 tax objections are adjudicated or controlled by the decisions of the Supreme court and there is no reason for further delay. It asks that all officials unite to secure speedy action in the County court.

A similar resolution calling upon County Judge Jarecki to "render expeditious judgments in accord with the law" was passed by the Federation of Women High School Teachers at the Auditorium hotel last night.

The joint committee has also passed a resolution urging the purchase of school tax anticipation warrants by taxpayers for presentation to the county collector to pay the share of taxes allotted to the board of education. Such purchase, the resolution states, will raise the value of the warrants and tend to relieve hardships of teachers and other school employés.

COURT REJECTS "SON'S" CLAIM TO WENDEL RICHES

New York, Nov. 18.—[Special.]—The claim of Thomas Patrick Morris, Brooklyn house painter, to filial kinship with John G. Wendel and through that rightful ownership of all of the $30,000,000 Wendel estate, was thrown out of court as "false and a forgery" by Surrogate James A. Foley today.

Attorneys for Morris and for the estate of Miss Ella Von E. Wendel, the last of the Wendels joined tonight in wondering if the mystery of who prepared and engineered the Morris claim would ever be unraveled. They were agreed that Morris had not been the author of the documents produced by him or in his behalf in support of his contention.

John M. Harlan, trial counsel for the estate which Miss Ella Wendel left to various charitable institutions, ended the presentation of evidence today by proving that the marriage certificate, purporting to attest the wedding of John G. Wendel and Mary Ellen Devine, at Castle Garden, N. Y., on June 11, 1876, had been printed by the A. J. Holman company of Philadelphia, makers of Bibles, not earlier than 1913 and not later than 1923.

CANTACUZENE IS RECOVERING; NO SERIOUS INJURIES

Prince Michael Cantacuzene, great grandson of President Grant, was recovering yesterday at the Alice Home hospital in Lake Forest from bruises and sprains suffered when his horse fell in jumping a fence at the Onwentsia Country club Thursday. It was said that he had suffered no internal injuries or fractured bones.

Dr. Theodore Proxmire, attending the prince, denied him to all visitors except his wife. The doctor said the prince would be able to leave the hospital in a few days. Prince Cantacuzene said the accident in no way has damped his love of riding and expressed regret that he would be unable to watch the hunter trials at the club today.

Mrs. Heath, Radio Star, Dies at the Age of 69

Douglaston, L. I., Nov. 18.—[Special.]—Mrs. Julian Heath, president of the National Housewives' league, whose name and voice are known to thousands of radio listeners in the east and middle west, died tonight of a heart disease after an illness of a few days. She was born in Stonington, Conn., sixty-nine years ago. Mrs. Heath was a widow and lived with her son, Julian D. Heath, a lawyer.

Evelyn Preer, 36, Negro Screen Actress, Is Dead

Los Angeles, Cal., Nov. 18.—(AP)—Evelyn Preer, 36, Negro stage and screen actress, died at the general hospital after a brief illness. In New York she played under direction of David Belasco and came from there four years ago with the Lafayette players in "Rain."

CROSSWORD PUZZLE

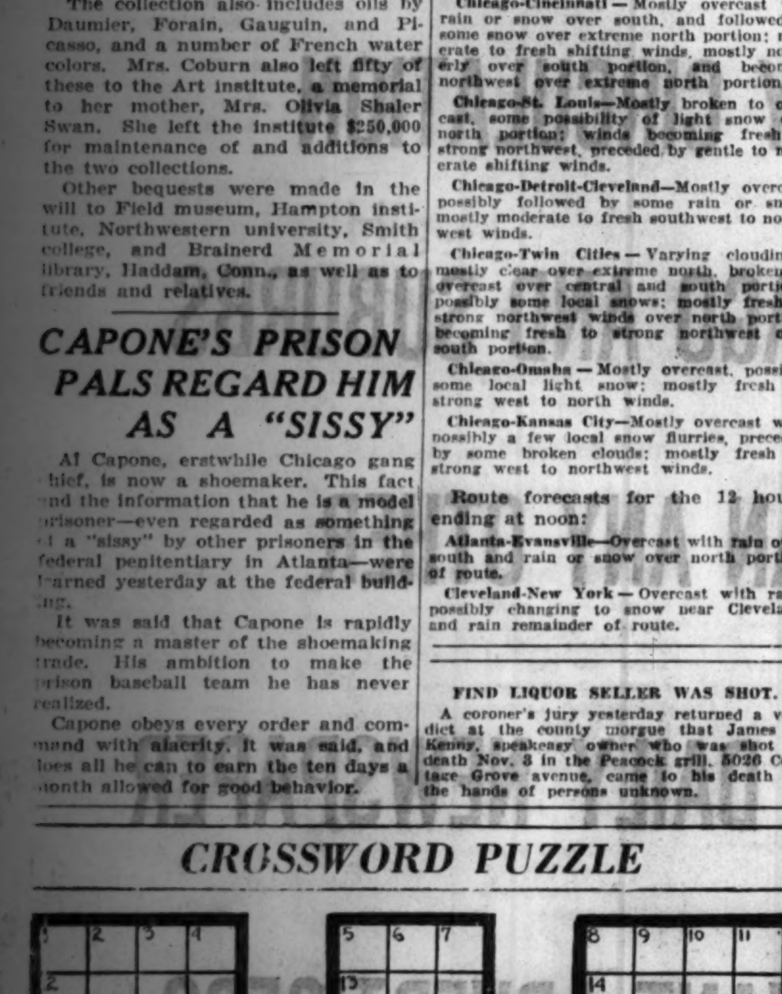

HORIZONTAL

1. Daybreak
5. Enclosed vehicle
8. British writer
12. Reverberate
13. Japanese sash
14. Hawaiian dance
15. Allurement
17. Scold continuously
18. Wading bird
19. Ghost [Gr. myth]
20. Not on
22. Tibetan gazelle
24. Color
25. Polyphonic composition
27. Unoccupied
29. One who brings legal action
30. Mature
31. Bondage
34. Despot
38. Color
39. Female deer
40. Country ruled by emperor
44. Jai-alai
47. Young horse
49. One of Great Lakes
50. Gap in hedge thru which animal passes
51. Wild west show
53. Arabian name
55. Japanese coin
56. Short poem
57. Greek letter
60. Stove
62. Performed
64. Spools for film
66. Poker stake
67. Before
68. The cuckoopint
69. Most worth while
70. Things, in law
71. Tatters

VERTICAL

1. Part of a ship or boat
2. To be painful
3. Pier
4. Connective
5. Compare views
6. Camel's hair garment
7. Of greater size
8. Pronoun
9. Haste
10. Genus of South African liliaceous plants
11. Baton
16. Follower of Genghis Khan
16. Light-hearted
18. Glad
21. Material to be burned
23. To leave out
26. This country [abbr.]
28. Terrace [abbr.]
31. Definite article
32. Sing without words
33. Ribbed fabric
35. Fuss
36. Negative
37. Afternoon reception
41. Frozen dessert
42. To goad into action
43. Otherwise
44. To poke
45. Sea duck
46. Civil war general
48. Succulent
49. Eats away
50. Coins money
52. Musical drama
53. Native of country east of Mediterranean
54. Leafy walk
58. Hit over the head [slang]
59. Beliefs
61. To obtain
63. Anger
65. Organ of head

YESTERDAY'S PUZZLE SOLVED

TODAY'S BROADCASTS FROM CHICAGO STATIONS

7 A. M.
W-G-N—"Good Morning," musical program.
WGES—Sunshine Special.
WAAF—Breakfast Express.
KYW—Musical Clock.
WLS—Paul Rader.
WMAQ—The Wife Saver; Morning Worship.
WCFL—Morning Shuffle.
7:30 A. M.
WBBM—Christian Science program, Time Saver.
WIBO—Melodies.
WCFL—Cheerio.
WJJD—Happy Go Lucky Time.
WMAQ—Pepper Pot.
WLS—Steamboat Bill, Chuck and Ray.
8 A. M.
WLS—Gene and Glenn; Happyville Special
WCFL—Aeroplane club; Time Parade.
8:30 A. M.
W-G-N—"Good Morning," musical program.
WMAQ—News from the Quadrangles.
WLS—Music; Produce and Live Stock markets.
WBBM—"Modern Living."
9 A. M.
W-G-N—Weather report; Charlie White's Gym of the Air.
KYW—Musical Melange.
WMAQ—The Professor.
WCFL—German entertainment.
WBBM—The Ambassadors.
9:15 A. M.
W-G-N—Voice of the Poet.
WMAQ—Neysa!
KYW—Dance Masters.
WLS—Mac and Bob.
KYW—J. B. 'n Mae.
9:30 A. M.
W-G-N—Board of Trade markets.
WGES—Musical Comedy Gems.
WMAQ—Our Daily Food.
WIBO—Cooking club.
9:35 A. M.
W-G-N—Leonard Salvo's Mail Box.
9:45 A. M.
WBBM—Ruth Rogers.
KYW—Consolaires.
WLS—Daddy Hal.
10 A. M.
W-G-N—New York Philharmonic Young People's concert; Board of Trade markets.
WAAF—Fireside Philosopher; Piano Rambles.
WLS—Jim Poole.
WMAQ—Mrs. Goudis; Woman's Calendar
KYW—Piano Patterns; Radio Household Institute.
WGES—College Capers; Ethel and Harry.
WBBM—Medical talk; Melodies.
10:30 A. M.
KYW—Rhythm Ramblers; Flying Fingers.
WBBM—Art Gillham; The Vikings.
WAAF—Jim Hamilton; Calendar.
WENR—Jackie Heller; Spanish Idylls.
WJJD—Moonshiners; Mary Alden.
WIBO—News and organ.
11 A. M.
W-G-N—Music Weavers Request program.
WMBI—K. Y. B. club.
WCFL—Red Hot and Low Down.
WJJD—Frankie Marvin; David Adler.
WIBO—Organ and Peter Pan.
KYW—Morning Melodians.
WBBM—Tony Wons; Virginia Clark.
WMAQ—French lessons.
WENR—Our City: Lady Bugs.
11:30 A. M.
W-G-N—Board of Trade markets.
KYW—The National Grange.
WBBM—Wilson and Stein.
WJJD—Buckle Busters.
11:35 A. M.
W-G-N—"Painted Dreams."
11:45 A. M.
WLS—Markets and News.
WBBM—Buddy Harrod's orchestra.
WMAQ—Parent-Teachers program
11:50 A. M.
W-G-N—Dr. Lloyd Arnold.
NOON.
W-G-N—Weather report; Mid Day service, Dr. John L. Dickson.
WMAQ—Arthur Jarrett.
WBBM—Julia Hayes; News.
WIBO—Waltzes; Markets.
WCFL—Popular music.
WLS—Gettysburg Memorial program.
12:30 P. M.
W-G-N—Football, Notre Dame vs. Navy at Cleveland, Quinn Ryan announcing.
WIBO—Reading room.
WJJD—Farmer Rusk.
WBBM—Chicago hour.
WMAQ—Emerson Gill's orchestra; Patricia Gordon.
WLS—Football, Yale vs. Harvard.
1 P. M.
WCFL—Walkathon; High School Teachers; Eddy Hanson.

FEATURES On the Air Today

10 a. m.—W-G-N—Young people's concert by the New York Philharmonic orchestra. Ernest Schelling conducting.

12:30 p. m.—W-G-N—Football—Navy vs. Notre Dame from Cleveland, with Quin Ryan announcing.

12:30 p. m.—WLS—Football—Harvard vs. Yale.

1:45 p. m.—KYW—Football—Iowa vs. Northwestern (WIBO at 1:50 and WBBM at 1:55).

1:45 p. m.—WMAQ—Football—Wisconsin vs. Chicago [WCFL at 2].

8 p. m.—W-G-N—Ruth Etting, soprano, with Nat Shilkret's orchestra.

8:30 p. m.—W-G-N—Edward d'Anna's fifty piece band. An authentic Indian legend will be told, and the roar of Niagara Falls broadcast from microphones at the brink of the falls.

9:15 p. m.—WBBM—Alfred P. Sloan Jr., chairman of committee for the consideration of intergovernmental debts, will speak on this subject for Public Affairs institute.

10 p. m.—W-G-N—Guy Lombardo's orchestra.

CHICAGO WAVE LENGTHS.

	Meters	Kilos.		Meters	Kilos.
W-G-N	416.4	720	WAAF	325.9	920
WIBO	535.4	560	WCFL	309.1	970
WPCC	535.4	560	KYW	293.9	1020
WMAQ	447.5	670	WMBI	277.6	1080
WBBM	389.4	770	WGES	220.4	1360
WENR	344.6	870	WJJD	265.3	1130
WLS	344.6	870			

WAAF—Hoosier Philosopher; Willard Barton.
KYW—Mel Stitzel; Vincent Lopez's orchestra.
WMAQ—Words and Music.
1:30 P. M.
WMAQ—Syncopators.
WCFL—Florence Janke.
1:45 P. M.
WCFL—Ill. Women's Press association.
WIBO—Theater Reporter.
KYW—Football, Iowa vs. Northwestern.
WMAQ—Football, Wisconsin vs. Chicago.
1:50 P. M.
WIBO—Football, Iowa vs. Northwestern.
1:55 P. M.
WBBM—Football, Iowa vs. Northwestern.
2 P. M.
WCFL—Football, Wisconsin vs. Chicago.
WJJD—Light Classics; Variety.
WAAF—Chicago on Parade; News.
WMBI—Mother Ruth.
2:30 P. M.
WJJD—Songsters; Dance Tunes.
3 P. M.
WLS—League program.
WJJD—Woman's club; Dreams of Hawaii.
WAAF—The Bookworm.
3:30 P. M.
W-G-N—Afternoon Musicale.
WENR—Organ.
WAAF—Joseph Belland; Ray Waldron's sports.
WJJD—Indian Princess; Tune Parade.
4 P. M.
W-G-N—Joseph Hassmer, baritone.
WJJD—Walt and Herb.
WENR—Beau Balladeer.
WAAF—Piano Novelties.
4:15 P. M.
W-G-N—Leonard Salvo, organist.
WENR—Paul Whiteman's orchestra.
WJJD—Young Mothers' club.
WAAF—Saturday Ballads.
4:30 P. M.
W-G-N—Wesley Summerfield, tenor.
WENR—Tea Dansante.
WMAQ—Swanee Serenaders.
WCFL—Eddie Clifford, tenor.
WIBO—Cerny Ensemble.
KYW—Harold Bean.
4:45 P. M.
W-G-N—Jane Carpenter, pianist.
WBBM—Brooks and Ross.
WMAQ—Concert Echoes.
5 P. M.
W-G-N—"The Devil Bird."
WMAQ—Paul Whiteman's orchestra.
WENR—Our City.
WCFL—Peter Pan.
WGES—Ukrainian Songs.
WBBM—The Funnyboners.
KYW—German Band.
5:15 P. M.
W-G-N—Concert orchestra.
WJJD—Pied Piper.
5:30 P. M.
WENR—Air Juniors.
WCFL—Esther Hammond.
KYW—Uncle Bob.
WBBM—Skippy.
WJJD—Piano Instructions.
5:45 P. M.
W-G-N—Little Orphan Annie.
WBBM—The Champions.
WMAQ—Seckatary Hawkins.
6 P. M.
W-G-N—Palmer House ensemble.
KYW—Dan Russo's orchestra.
WIBO—German program.
WBBM—Frederic William Wile; Norm Sherr.
WMAQ—Arthur B. Reeve; Ted Weems orchestra.
WENR—What's the news? Modern Radio test.
6:30 P. M.
W-G-N—Tom, Dick and Harry.
WCFL—Tom Brown Jr.'s orchestra.
KYW—Cuckoo.
WJJD—Isle of Dreams.
WIBO—News; Jo Springer.
WENR—Ted Weems orchestra.
WMAQ—News.
WBBM—Sports Review.
6:45 P. M.
W-G-N—"Hobbies," antiques talk.
WBBM—Krooning Kolonels.
WMAQ—Harold Van Horne.
WCFL—Ilka Diehl Players.
7 P. M.
W-G-N—Abe Lyman's band.
WJJD—Half Pint Jaxon.
WIBO—Frank Hathaway.
WMAQ—Art Kassel's orchestra.
WLS—Opportunity Contest Winners.
WBBM—Four Norsemen.
7:15 P. M.
W-G-N—Magic of a Voice.
WBBM—Pedro Espino and Frank Salerno.
7:30 P. M.
W-G-N—Seven League Boots, Concert orchestra.
WMAQ—The Economic World Today.
KYW—Mark Fisher's orchestra.
WIBO—Theater Reporter.
WJJD—Club Mayfair.
7:45 P. M.
W-G-N—Lawson Y. M. C. A. Glee club.
8 P. M.
W-G-N—Ruth Etting, songs.
WBBM—Jack Russell's orchestra.
WLS—Gus Van and Pickens Sisters.
WMAQ—Erno Rapee.
KYW—Vincent Lopez' orchestra.
WJJD—Buckle Busters.
8:15 P. M.
W-G-N—The Old Favorites.
WCFL—Night Court.
WBBM—Taxpayers association with Four Norsemen.
8:30 P. M.
W-G-N—Edward D' Anna's band.
WBBM—Ray Parker's orchestra; Four Norsemen.
WIBO—Soccer Talk; Five Spades.
KYW—Standing Room Only.
WCFL—Follies of the Air.
9 P. M.
W-G-N—Concert orchestra.
WLS—The Dance Hour.
WMAQ—Drama.
WIBO—Wendell Hall; Jack Burnett.
WBBM—Eddie South's orchestra; Columbia Public Affairs institute.
9:30 P. M.
W-G-N—Time Signal; Tomorrow's Tribune.
KYW—Mark Fisher's orchestra.
WIBO—Betty and Jean.
9:40 P. M.
W-G-N—Headlines of Other Days.
9:45 P. M.
W-G-N—The Dream Ship.
WMAQ—Twenty Fingers.
KYW—Mack Swain's orchestra.
WBBM—Jack Russell's orchestra.
10 P. M.
W-G-N—Guy Lombardo's orchestra.
KYW—News; Don Pedro's orchestra.
WMAQ—Don Bestor's orchestra.
WIBO—Melodies; Cerny Ensemble.
10:15 P. M.
WMAQ—U. S. N. dedication program.
10:27 P. M.
W-G-N—Weather Report and Time Signal.
10:30 P. M.
W-G-N—Wayne King's orchestra.
WCFL—Burleigh quartet; Bit of Moscow.
KYW—Dan Russo's orchestra.
10:50 P. M.
W-G-N—Bernie Cummins' orchestra.
11:10 P. M.
W-G-N—Wayne King's orchestra.
11:30 P. M.
W-G-N—Clyde McCoy's orchestra.
KYW—Mark Fisher's orchestra.
WCFL—The Polyphonians.
11:50 P. M.
W-G-N—Hal Kemp's orchestra.
MIDNIGHT.
WMAQ—Del Coon's orchestra.
WENR—Earl Hines orchestra.
WBBM—Jack Russell's orchestra.
12:10 A. M.
W-G-N—Clyde McCoy's orchestra.
12:30 A. M.
W-G-N—Hal Kemp's orchestra.
WMAQ—Maurie Sherman's orchestra.
KYW—Mack Swains orchestra.
12:50 A. M.
W-G-N—Clyde McCoy's orchestra.
1:10 A. M.
W-G-N—Hal Kemp's orchestra.
1:30 A. M.
W-G-N—Clyde McCoy's orchestra.
WBBM—Eddie South's orchestra.
1:45 A. M.
W-G-N—Hal Kemp's orchestra.

LAMA TEMPLE AT WORLD'S FAIR TO BE OPENED TODAY

The doors of the Golden Pavilion of Jehol, reproduction of a Chinese Lama temple, at the south end of Soldiers' field, will be thrown open to World's Fair visitors for the first time today. The original temple was built in inner Mongolia by Emperor Ch'ien-lung in the years 1767-'71.

Following its selection by Dr. Sven Hedin, Swedish explorer, financed by Vincent Bendix, a replica was completed at Peiping, China. Eighty artisans worked for several months on the sculpture and paintings, friezes, capitals, windows and doors. Then the material, more than 28,000 pieces, was packed in 173 crates and shipped to Chicago.

A striking feature of the temple is its golden roof, which was reproduced by using more than 25,000 copper shingles covered with gold leaf. The interior of the building contains hundreds of Lama robes and masks, musical instruments, statues of Buddha, prayer wheels, altars, idols and other religious articles. There will be an admission charge of 15 cents.

EX-TELLER ASKS FOR PROBATION IN BANK THEFT CASE

Victor E. Olson, 104 West 112th place, former paying teller of the closed Wiersema State bank, 111th street and Michigan avenue, appeared yesterday in the Criminal court and asked that he be given probation on charges of embezzling $33,000 in funds of patrons of the bank. Chief Justice John Prystalski pointed out that Olson had not yet entered a plea and refused to entertain the request unless all complainants in the case recommended probation.

Eleven of the 13 complainants said they had recovered their losses and were willing that he should be put on probation. Mrs. Anna Olson, an aunt of the defendant, and Miss Bess McCarthy, 23 West 113th street, asked prosecution, saying restitution had not been made in their cases. Judge Prystalski continued the case until Dec. 19 to allow Olson to negotiate with Mrs. Olson and Miss McCarthy.

Prosecutor Henry Ayers, head of State's Attorney Swanson's bank bureau, announced at the hearing that he was going to resign and enter private practice.

C and H MENU
pure cane
SUGAR
MAKES SMOOTHEST BATTER

SCHOOLS TO AID NEEDY FAMILIES ON THANKSGIVING

More Fortunate Pupils to Give Food to Poor.

Donations of food by more fortunate pupils to the families of the poor will be added this year to the usual programs of plays and pageants as a practical feature of the Thanksgiving celebration of the half a million children in 400 Chicago schools.

MISS SWAIN.

Miss Frances Swain, director of household arts and lunchrooms in the schools, is in charge of distributing baskets of food. High school girls in domestic science classes have been given the problem of determining the articles of food to be included in $2, $4, and $5 baskets of food.

Much to Be Thankful For.

"Despite the evils that have beset us in the present depression," Superintendent of Schools William J. Bogan said yesterday, "all who have health have something to be thankful for. The parents and the 14,000 school teachers may be thankful that the schools are still operating. Underprivileged and poverty stricken children should be thankful that their needs are being cared for by the more fortunate."

Also listed among the Thanksgiving activities in the schools is the collection of money to be turned over to the School Children's Aid society for the purchase of new clothing and new shoes for needy children.

Demands on Fund Double.

The society, an auxiliary of the Chicago Woman's club, maintains headquarters in the Dante Elementary school, 840 South Des Plaines street. Funds are furnished through contributions of school children, donations by others, and by money making enterprises of different school classes. The school principals make requisitions on the society for clothes and supplies for needy children. Approximately $82,832.96 was turned over to the society last year for the aid of 60,000 children. This year the need is twice as great, Mrs. George McCorkie, president, said yesterday.

David Drollett, tenor of the Philadephia Opera company, who is in Chicago, will give a concert Wednesday as part of the Thanksgiving program at the Lindblom High school, 6130 South Lincoln street.

Faculty Games to Help.

Funds for Thanksgiving for the Hubbard Junior High school, 6200 North Hamlin avenue, and Wright Junior High school will be raised by two basketball games between the faculty basketball teams of the two schools. One game will be played Tuesday in the Wright school and a return contest staged the next night at the Hubbard school.

Chicago's 1,800 crippled school children will be given Thanksgiving dinners Wednesday in the lunchrooms of the Spalding and Peterson schools. A play will be given by pupils of the sixth grade in the Parker Practice school on Wednesday, 160 children in the Municipal Tuberculosis sanitarium will be given turkey dinners Thursday, and the 300 boys and 35 girls in the Parental school, 3600 Foster avenue, will have turkey and a Thanksgiving celebration. The public schools will close Wednesday for Thanksgiving vacation until Monday morning.

Jay Hunt, Character Actor, Dies in Los Angeles

Los Angeles, Cal., Nov. 18.—(AP)—Jay Hunt, veteran character actor of the New York stage and the movies, died today at a local hospital. He had been in ill health for several weeks. He played the title rôle created by the late Frank Bacon in the screen version of "Lightnin'."

Go to Church Sunday

"Behold the days come, saith the Lord, that I will raise unto David a righteous branch, and a king shall reign and prosper, and shall execute judgment and justice in the earth." —Jeremiah xxiii., 5.
REV. JOHN C. EVANS, D. D.

LUTHERAN

North Austin Lutheran
MASON AND LE MOYNE.
Rev. F. W. Otterbein, Pastor.
MORNING SERVICES: 8:30—9:45—11 A. M.
SUNDAY SCHOOLS: 8:30 AND 9:30 A. M.
EVENING SERVICE, 8 P. M.
MIDWEEK SERVICE WEDNESDAY, 8 P. M.
TOPIC:
How God Answers Prayer.
THANKSGIVING DAY SERVICES 8:30—9:30—10:30 A. M.
[In case of overflow an additional service will be held at 11:30 a. m.]

INDEPENDENT

Chicago Ethical Society.
THE PLAYHOUSE,
410 S. MICHIGAN-AV.
SUNDAY, NOV. 20, AT 11 A. M.
DR. HORACE J. BRIDGES,
Spinoza: "God-Intoxicated" or Atheist? [A Tercentenary Tribute.]

CENTRAL CHURCH.
Orchestra Hall, 216 S. Michigan-av.
Dr. Frederick F. Shannon.
Sunday morning at 11 o'clock. Broadcast by WENR.
THANKSGIVING SERVICE.
ALL ARE WELCOME.

BAPTISTS.

THANKSGIVING MONTH AT Immanuel Baptist Church,
2320 S. MICHIGAN-AV.
The Johnston Myers Food Supply stations are making every effort to supply food for those who are in need. Your gifts and co-operation appreciated.
Sunday Services: 11 A. M. and 8 P. M.

MONUMENTS.

CEMETERY MARKERS AND MONUMENTS
SEARS' NEW STATE STREET STORE.
SHOWROOM AND OFFICES.
5th Floor, North End. Ph. Wabash 4600.

DEATH NOTICES

In Memoriam.

DAMLER—Frederick Damler. In loving memory of our dear father, who passed away 20 years ago today.
HIS CHILDREN.

GEBLER—Max Gebler. In loving memory of our dear brother and uncle, who left us one year ago today.
DEAR SISTER AND FAMILY.

ROBIN—Helen Robin, nee Rosenberg, Nov. 19.
"Today recalls sad memories
Of a loved one gone to rest,
And those who think of her today
Are the ones who love her best."
LOVING SISTERS AND BROTHERS.

ROBIN—Helen Robin. In loving memory of our dear wife and mother, who passed away ten years ago today.
LOVING HUSBAND AND DAUGHTER.

Fraternal Notices.

KENWOOD LODGE, NO. 800, A. F. & A. M.—Brother James J. Devine, on Nov. 18. Funeral service at chapel, 4141 Cottage Grove-av., Saturday, Nov. 19, at 2:30 p.m. Interment Richland Center, Wis. Members please attend.
KENNETH B. ADAMS, Master.
WILLIAM H. SPRINGER, Secy.

BEHR—Anton C. Behr, Nov. 18, late of 4133 W. Congress-st., beloved husband of Mary L. Behr, father of Mrs. Marie L. Hart. Funeral at chapel, 4817 W. Chicago-av., Saturday, Nov. 19, at 3 p. m., to Montrose cemetery.

BLAESZER—Catherine Blaeszer, nee McCormick, late of 3834 W. Chicago-av., beloved wife of the late Joseph Blaeszer, daughter of the late John and Margaret McCormick, loving sister of Mrs. Charles P. Catlin, Margaret McCormick, Mrs. William Murphy, Edward, and the late Dennis, John, and Matthew McCormick. Funeral Saturday, Nov. 19, at 9:30 a. m., from funeral home, 856 N. Avers-av., to Our Lady of Angels church. Interment All Saints. Phone Belmont 0410.

BLAESZER—Joseph Blaeszer, late of 3834 W. Chicago-av.; beloved husband of the late Catherine, nee McCormick. Funeral Saturday, Nov. 19, at 9:30 a. m., from funeral home, 856 N. Avers-av., to Our Lady of Angels church. Interment All Saints. Member of Gen. Sherman council, No. 1434, Knights of Columbus, Holy Name society, Our Lady of Angels branch, B. P. O. E., Chicago lodge, No. 4. Phone Belmont 0410.

CONLON—Patrick J. Conlon, Nov. 17, belove husband of Mary, nee Gibbons; brother of Mrs. Frank McNally. Funeral from residence, 6647 Kenwood-av., Saturday, 9:30 a. m., to St. Cyril church. Burial Holy Sepulchre.

DILLON—Mrs. Minnie Dillon, nee McCluskey, beloved wife of the late Thomas H. Dillon, mother of Mrs. George E. Burback, Mrs. Earl U. Clawson and Mrs. J. Frank Lyman, sister of Mrs. Gertrude Collins, Thomas D. McCluskey and the late Mrs. Charles F. Marcher. Funeral from daughter's residence, Mrs. J. Frank Lyman, 710 Junior-ter., Saturday, Nov. 19, 10:30 a. m., to St. Mary's of the Lake church. Interment All Saints'.

DUNKLEY—James Lyon Dunkley, 650 E. 79th-st., Nov. 18, 1932; husband of Elma Dunkely, father of Mrs. Harry L. Butcher, Cecil C. and Mrs. William Epple. Services at chapel, 63d and Harvard, Saturday, Nov. 19, at 2 p. m. Interment at Oakwoods.

GOODMAN—Annie R. Goodman, Friday, age 63 years, widow of the late Max, mother of Lillian Lurie, Etta Herron, Isidore, Matilda Rosenberg of Miami, Fla.; William, Nathan, Rose Weil, Henry and Miriam, nine grandchildren and two great-grandchildren. Funeral Monday, Nov. 21, at 10 a. m., from chapel, 936 E. 47th-st., to Bickur Cholem cemetery, Waldheim.

HARPOLE—Emma Paullin Harpole, Nov. 18, at her home, 1448 E. 68th-st., widow of Enoch, beloved mother of Mary Ann Harpole and Mrs. Walter West, grandmother of Ronald and Jack Dobson. Funeral services in chapel, 4227 Cottage Grove-av., Sunday at 3 p. m. Interment Oakwoods Monday.

IFFERT—Fred Iffert, aged 67, Wednesday, Nov. 16, husband of the late Katherine Iffert, father of the late Emma Wegener, brother of Ted Iffert. Funeral Saturday afternoon, at 2 o'clock, from chapel, 4903 Lincoln-av., to St. Joseph's cemetery.

LARSON—Stina Larson of 1200 W. 64th-st., beloved mother of Ida Smart and Carl G. Larson. Remains at chapel, 7350 Cottage Grove-av., until Monday noon. Funeral Monday, Nov. 21, at 1:30 p. m., at Swedish Mission church, 62d and Langley-av. Interment Oak Hill.

McMASTER—Kate McMaster, beloved mother of Mrs. Mae McDonald of Boston, Mass.; Mrs. Elizabeth Mertz, Mrs. Kathryn Dudley, Alexander H. McMaster, and the late Daniel McMaster. Funeral Monday, Nov. 21, at 2 p. m., at residence, 6910 Oleander-av. Interment Acacia Park. Services private.

MIGHELL—Nina Mighell, Nov. 17, 1932, of 5934 W. Ohio-st., sister of Mrs. Anna Wenig, Mrs. George Friend, Mrs. Ora Ekblom, and Mrs. Velva Stewart of Detroit, Mich. Funeral Saturday, 2:30 p. m., at funeral home, 318-20 N. Central-av., Austin. Interment private.

MORAN—Edward J. Moran, Nov. 18, 1932, beloved husband of Christina Moran, son of the late John and Bridget, fond brother of Mrs. Mary Willis, Mrs. Elizabeth Crist and Mrs. Margaret Crandell and the late Thomas and Daniel. Funeral Monday, 9:30 a. m., from late home, 1040 S. Kenilworth-av., Oak Park, to the Church of the Ascension, where solemn requiem high mass will be celebrated. Interment Holy Sepulchre. Member of Brotherhood of Locomotive Engineers. Lafayette 1664.

NELSON—Leigh B. Nelson, of Oconomowoc, Wis., Nov. 18, beloved husband of Anna Lee, son of Mr. and Mrs. Leigh G. Nelson, and brother of Leva B. Nelson. Funeral notice later.

PETERSON—Theodore A. Peterson, husband of Beth Strout Peterson, father of Kathryn Peterson Case. Funeral services Saturday, 2 p. m., at chapel, 7659 Jeffery-av. Please omit flowers.

PICKARD—James Albert Pickard, beloved husband of Minnie V., fond father of Myrtle and Mrs. Edward R. Anderson. Member of Engineers' council No. 191, Royal League. Funeral Monday, Nov. 21, at chapel, 4523 Broadway, at 2 p. m., under auspices of America lodge No. 889. Interment Acacia Park. Michigan and Canadian papers please copy.

ROWLEY—Margaret L. Rowley, nee Dillon, Nov. 17, beloved wife of William F., fond mother of Thomas J., James A. and Catherine M., sister of Mrs. John Barry, Mrs. R. O'Brien Hanna and Thomas Dillon and the late Dennis, John, Timothy and Ellen Dillon. Funeral from residence, 7409 Langley-av., Monday, 9 a. m., to St. Columbanus' church. Interment Holy Sepulchre.

RUS—John Rus, beloved husband of Theresa, nee Hausknecht, loving father of Dr. Edward J., Claudia, and Helen, brother of Martin, Frank, and Albert, father-in-law of Frances. Funeral Saturday at 2 p. m., at chapel, 2544 S. Crawford-av. Interment Bohemian National cemetery. Call Lawndale 3972.

SCANLON—Mary Owens Scanlon, nee Keena, late of 5328 Potomac-av., beloved wife of James B., fond mother of Mary Ellen. Funeral Monday, Nov. 21, at 9:30 a. m., from funeral home, 5350 W. North-av., to St. Peter Canisius church. Interment All Saints'. Milwaukee, Wis., papers please copy. Merrimac 9890.

SCHROEDER—John W. Schroeder, Nov. 18, 1932, of 4125 Eddy-st., beloved husband of Olga, father of John. Funeral Monday, 2:30 p. m., under auspices of Austin lodge, No. 850, A. F. & A. M., at funeral home, 318-320 N. Central-av., Austin. Interment Forest Home.

SELL—Blanche Sell, nee Bruyere, beloved wife of the late Fred, sister of Mrs. A. Lawder Jr. Funeral Saturday, 9 a. m., from parlors, 1506 E. 67th-st. to St. Clara's church. Interment Holy Sepulchre.

SNYDER—Louise Henderson Snyder. Interment Winchester, Tenn. Remains in mortuary, 4227 Cottage Grove-av.

TAMILLO—Catherine Tamillo, Nov. 18, 1932, aged 81, beloved wife of the late Jacob, fond mother of Mrs. Catherine Cichy, Mrs. Agnes Tomchek, Martha Mucho, Frank, Leonard, Anthony, Paul, and the late Mrs. Mary Armknecht. Funeral from late residence, 2659 N. Ridgeway-av., Monday, Nov. 21, at 9:30 o'clock, to St. Hyacinth's church, N. Central Park-av. and George-st. Interment St. Adalbert's cemetery.

TRACEY—Edward Tracey, late of 1649 W. 81st-st., beloved son of the late Michael and Ann McDonald Tracey, brother of Michael, Marie, Mrs. Lillian Rowan, and the late Rev. Joseph and John Tracey. Funeral Monday, 8:30 a. m., from sister's residence, 5514 S. Bishop-st., to Little Flower church. Interment Mount Olivet. Yards 0662.

WOOD—Raymond C. Wood, late of 7346 Kingston-av., beloved husband of Etheleen Wood, fond father of Chalmers, Fred and Angus. Funeral services Saturday, 3:30 p. m., at chapel, 2700 E. 75th-st. Interment Cedar Park.

ANNOUNCEMENTS.

SCHELL—Sarah Schell. A monument will be dedicated in memory of our beloved mother and wife, Sunday, Nov. 20, at 2 p. m., Albany Park Synagogue cemetery, 18th and Harlem-avs., Forest Park. Friends and relatives will please attend.

MAUSOLEUMS.

MAUSOLEUM—MONUMENT
Reasonable. Responsible. Reliable.
NATION-WIDE SERVICE.
The Old and Reliable.
CHAS. G. BLAKE CO.
Write for Free Booklet.
1000 E. 67TH-ST. FAIRFAX 9876.

Antoinette Donnelly Tells How Noted Beauties Keep Charm

Chicago Daily Tribune

THE WORLD'S GREATEST NEWSPAPER

The Fashion-Wise Shopper Reads Rhea Seeger's Articles Every Day

SATURDAY, NOVEMBER 19, 1932. ** 17

Hanky Buyers Should Go Into Action at Once

Monograms Will Require Three Weeks.

BY RHEA SEEGER.

EARLY-BIRD shoppers with the bright idea of presenting monogrammed hankies at Christmas are hereby warned that it takes three weeks to complete even a simple block letter combination . . . complicated cut-out affairs need a few more days than that, so take one of these crisp days and use it for your initial ordering. The cost of monogramming has taken the great slide to unbelievable reasonableness, along with a lot of other things, so you can really have a grand time this year labeling all your gifts.

The longest letters decorate the corners of all the gay chiffon 'kerchiefs for evening wear . . . and they still are the best buys for any and all evening costumes. Plain bright colors and all the pastel tints are arriving daily . . . huge fine size squares of chiffon that certainly do dress up a dark colored gown.

Flowing script initials are what you will see on the thinnest and sheerest of new daytime hankies, in white, or in color, and for the tailored small precise square-ish type block letters that can be read at a glance.

If you want something very individual, you will shout with glee over the possibility of having a real honest to goodness personal signature, reproduced on a small feminine wisp or the large masculine square. And as an irrefutable proof of ownership, such signed squares for going-to-the-laundry weekly trips are unbeatable.

And even the campus gal would welcome a dozen of these well signed wisps to see her through a hectic term of college life. Small sized replicas of these signed handkerchiefs with the first name of your offspring embroidered thereon would solve an ever present trouble in retrieving those necessary pocket trifles and keeping them in the possession of the rightful owner.

If you are not sold on the idea of initials, look for the new prints . . . gay, breezy things with floral designs running around the best borders. The new dark brown colors that are so dark as to look black are exceptionally distinctive and interesting. Then the prints that look like tweeds are something else to consider, for you can get printed designs that match the scratchy tweeds of your pet sports suit or dress or coat in color and weave.

Sweater collectors who like gayly colored hankies to match can now grab the new zigzags, stripes and knitted patterns that have been copied on the best and newest thin 'kerchiefs, for this very purpose. Wild and quite noisy designs are fluttering everywhere, but the fragile little lace trimmed white "sheers" are romantically different, and especially effective with all the new ruffled frocks with puffed sleeves and old fashioned silhouettes.

Lovely hand blocked printed handkerchiefs, with quaint, old fashioned rose and daisy and hollyhock borders and rococo effects that look suspiciously like flamboyant opera curtains have been made from patterns of a hundred years ago . . . they are so refreshingly old fashioned that you will be reminded of lace and rosebud valentines covered with bowknots and other sentimental extras.

New big squares of chiffon for evening have been unpacked in one shop . . . these pastel tinted beauties have bunches of daisies in many colors exquisitely embroidered in the corners and sprinkled coyly all over the square . . . you can buy them in soft peach tints, old faded blues, canary yellows, tea rose pink and dusty mauves, quite the most feminine and exquisite 'kerchiefs any fastidious shopper can demand, and price tags are as alluring and tempting as the wisps they are pinned on.

Business Women.

The South Side Business and Professional Women's club will hold a benefit card party this afternoon at the Knickerbocker hotel.

Polling Place

OUR "First Lady of the Movies" ELECTION
Isn't LIKE presidential ELECTIONS.
We're FUNNY in SOME WAYS.
We ACCEPT SCRATCHED VOTES!
F'R instance!
Should YOU write down ONE NAME
And WISH next MINUTE (that you'd
WRITTEN a DIFFERENT one
WHY—SCRATCH OUT your FIRST ENTRY
And SUBSTITUTE your SECOND THOUGHT. That's the One we'll COUNT. Is THAT GOOD NEWS or is it GOOD NEWS?

Greta Garbo	792	Marlene Dietrich	183
Joan Crawford	602	Irene Dunne	99
Barbara Stanwyck	362	Janet Gaynor	88
Constance Bennett	306	Kay Francis	71
Norma Shearer	230	Sylvia Sidney	69
Jean Harlow	203	Minnie Mouse	3

Editor's note—Three of Minnie Mouse's three votes were sent in by her boy friend, Mickie. Ah, that is love!

Movie Depicts March of U. S. Against Odds

"THE CONQUERORS."
Produced by R. K. O.
Directed by William A. Wellman.
Presented at the Palace theater.
THE CAST.

Roger Standish	Richard Dix
Caroline Ogden Standish	Ann Harding
Matilda Blake	Edna May Oliver
Dr. Daniel Blake	Guy Kibbee
Frances Standish	Julie Haydon
Warren Lennox	Donald Cook
Stubby	Harry Holman
Benson	Skeets Gallagher
Mr. Ogden	Walter Walker
Standish Twins	Wally Albright and Marilyn Knowlden

By Mae Tinee.

Good Morning!

Panics may come and panics may go, but America will march on forever. That's the message and the spirit of "The Conquerors."

It's a timely picture; an episodic and interesting one. The story transports you from 1873—and there was a panic then—to the 1932 depression, and it would assure you that hardy, fighting hearts of 1873, 1896, and 1917 were no whit different from those that beat in this year of our Lord.

How fashionable it has become to carry characters through several generations, permitting the onlooker to watch them age—gracefully or otherwise—by the way! Richard Dix and Ann Harding as young married folks, middle aged lovers and grandparents do a nice job of entertaining the onslaught of the years. Hailing from the east, they go west and put their shoulders to the wheel of building a Nebraska frontier town into a booming city. Mr. Dix deserves a medal for the fine old man he makes. Ann Harding is a most winsome old lady, and that grand and funny Edna May Oliver turns herself into a marvelous, cackling crone. It's an art!

"The Conquerors" is crowded with incident—almost too much so at times. It is, however, also crowded with good acting. It has been excellently photographed, staged and costumed and was, I thought, well directed, considering the mass of material to be utilized.

No "Cimarron," "The Conquerors," but, still, a virile, thoughtful, sustenseful "western."

See you tomorrow!

Higgins Shows His Paintings of Indian Girls

Reveals a New Manner in Present Work.

BY ELEANOR JEWETT.

When you have lived among the Indians of the Southwest for twenty-five years and have never betrayed their trust, then they will allow you to use their daughters for models—if you are a painter. Victor Higgins has done just this and the result of it is found in his exhibition of recent paintings which opened yesterday afternoon with an informal tea in the Chester H. Johnson galleries, Fine Arts building.

Mr. Higgins has lived in Taos for so long and painted that gorgeous landscape so often that his name is one of the most familiar of contemporary artists doing the American scene.

These present paintings are different. Mr. Higgins has grown into a new manner and technique that is modern in tone and yet keeps the craft which his earlier training gave him. The figure studies are simple, bold, and uncomplicated essays at combining pattern, color, form, and atmosphere in one canvas.

They lack atmosphere but are convincing in pattern, color, and form. They are tremendously interesting. To orient the Indian models the painter shows a number of landscapes dealing with New Mexico. The modern touch illuminates them all, though the oils seem to wear a veil and it is in the water colors that the country comes alive. The water colors are fascinating, brisk, decorative, and as though on tiptoe.

The exhibit will continue for two weeks.

The seventh annual art exhibition sponsored by the All-Illinois Society of Fine Arts opens tomorrow evening at the Stevens hotel. It promises to be an unusually brilliant show, and will continue to Dec. 20.

Leander McCormick Wedding Rumor Is News to Brother

Palm Springs, Cal., Nov. 18.—[Special.]—Alister H. McCormick at his winter home here tonight said he knew nothing of the reported impending marriage of his brother, Leander McCormick, and Mme. Renee Fleuriau of Paris. He said he had never heard of Mme. Fleuriau.

Leander McCormick is the son of Mr. and Mrs. L. Hamilton McCormick and lives in London. He was divorced by the former Alice Cudahy in 1929. According to reports the marriage is to be celebrated as soon as Mme. Fleuriau has obtained a divorce. The reports have not been confirmed by any member of the family.

"FIRST LADY OF THE MOVIES" BALLOT

MAIL THIS TO MAE TINEE TODAY!
Chicago Tribune, Tribune Tower, Chicago, Ill.

My favorite woman screen player is.....
My name.....
City..... State.....

NOTE: Paste this on a 1c post card if you wish. For complete details see the Sunday Roto Section.

Debut Party of Jane Boyce Is Lovely One

Delightful Affair Held at Fairbank Home.

BY JUDITH CASS.

The tradition of delightful parties in the Kellogg Fairbank residence at 1244 North State street was strengthened and carried on by the debut tea held there yesterday afternoon at which Mrs. Livingston Fairbank, Mr. Fairbank's brother's wife, introduced to society her daughter, Miss Jane Boyce. Mrs. Fairbank, who is more beautiful and younger looking than when she moved to Paris about six years ago, and her tall young daughter received in the library, where an open fire and quantities of flowers added to the cheery and attractive picture.

Miss Boyce was lovely in a pale yellow lace gown with cape effect sleeves bordered in fox of the same shade, and she carried an exquisite bouquet of yellow and brown orchids and valley lilies. Mrs. Fairbank, shorter and darker than her blonde daughter, was stunning in cerise moire with an upstanding collar and a single purple orchid on one shoulder

Debutantes Are Assistants.

Mrs. Kellogg Fairbank and her daughter, Miss Janet Fairbank, who made her social debut at a dance at the Casino seven or eight years ago and last year made a debut into the professional singing world, assisted in the large living room and dining room, as did a group of this and last year's buds. In the dining room the girls took turns presiding at the tea table, which was beautiful with gleaming silver, lighted candles and mammoth centerpiece of yellow roses. Assisting were the Misses Marjorie Horton, Elizabeth Baum, Kathryn Evans, Lydia Swift, Betty Brawley, Josephine Patterson, Marjorie Goodman, Betty Brown, Mary Senior, Helen Marie Castle, Eleanor Page, and Laura Thorne.

To mention a bathroom in connection with a debut reception would seem to be far-fetched, but I cannot resist mentioning how many people going in and out took occasion to take a peep into the gay one off the coat room downstairs that clever Mrs. Frederick Hauck [Janet Chase] has just finished decorating for her uncle and aunt. It has flamingoes on the walls in every conceivable attitude and at the window hangs brilliant green tarlatan which some one whispered had just been hung yesterday morning in time for the party. Such a gay and colorful place as that little bathroom is!

Familiar Faces Seen.

A few familiar faces this reporter saw during the few minutes she was there were Kellogg Fairbank and the sons of the family, Kellogg Jr. and Benjamin; Miss Helen Bell, Mrs. Dexter Fairbank, the Samuel T. Chases, Miss Libby Chase, the Frederick Hauckes, Mr. and Mrs. Cecil Barnes, Mrs. Jacob Baur, Mrs. Charles H. Chadwick, Mrs. Gustavus F. Swift and Miss Geraldine Swift, Mrs. James Hamilton Lewis, Mr. and Mrs. Chauncey B. Blair, Miss Nancy Traylor, Mr. and Mrs. Fletcher M. Durbin, Mrs. Welch Dickinson, Mrs. Moisant Griffiths and Miss Gloria Griffiths, Mr. and Mrs. Orville Taylor, Mrs. Mitchell D. Follansbee, and Miss Boyce's paternal grandmother, Mrs. William D. Boyce of Dixon, Ill.

Mrs. Fairbank is entertaining a group of the debutantes and their escorts at the regular Saturday night dinner dance at the Saddle and Cycle club tonight for her daughter, and on Dec. 22 Mr. and Mrs. Laird Bell are giving a dance at the Casino for their debutante daughter, Frances, and their debutante nieces, Jane Boyce and Lucy Fairbank. Miss Bell is at Smith college and Miss Fairbank is at Bryn Mawr, which explains why they were not present at Miss Boyce's tea yesterday. Miss Boyce was an assistant at their joint debut party in Winnetka early in the season.

Garbo Uses Usual Disguise to Visit Paris Night Club

[Chicago Tribune Press Service.]

PARIS, Nov. 18.—Wearing her favorite disguise, that of a country schoolmarm, Greta Garbo tonight went exploring the Montmarte and bumped into at least one place where a good schoolmarm should never go.

The night club Greta chose was one of the most lurid in the Montmartre, one frequented by hardboiled ladies of the Paris demi-monde who go there attired in mannish costumes to give lady tourists the shock they are looking for by asking them to dance.

Greta was accompanied by her friend, the Countess Wachtmeister, and an unidentified man escort. She remained at the table chatting and talking with her boy friend and refused the requests of the girls of the establishment to dance.

Greta wore her usual conspicuous incognito consisting of low heeled shoes, severely tailored gray tweed suit and distinctively schoolmarmish gray felt hat.

House Banked with 30,000 Flowers at Display for Charity

St. Chrysostom's parish house, 1424 Dearborn parkway, yesterday was banked with 30,000 roses. The display was in connection with a rose show and sale conducted by the St. Frances guild for the benefit of St. Mary's Home for Children. Among the younger women selling flowers were Marguerite Foster, Julia Kramer, Dorothy Schmidt, Betty Brawley, Margaret Sinclair, Mrs. Nathaniel Owings, and Mrs. John Jay Finlay.

Patronesses for the show were Mrs. Joseph E. Otis, Mrs. Bruce Borland, Mrs. Le Roy Kramer, Mrs. Jacob Baur, Mrs. Franklin R. Miller, Mrs. Bruce Willis Strong, Mrs. Charles P. Anderson, and Mrs. George Craig Stewart.

Jane Boyce Makes Debut

[TRIBUNE Photo.]

Miss Jane Boyce who was presented to society by her mother, Mrs. Livingston Fairbank, yesterday.

Tooth Marked Pen of Lincoln Shown in City

Articles in Chicago for First Time.

BY RUTH DE YOUNG.

Herbert Hoover never cast about more nervously in untangling the problems of a debt moratorium than Abraham Lincoln did when he signed the document that set the Negro free.

This was the contention yesterday of Mrs. Stewart Pritchard of Battle Creek, Mich., granddaughter of Judge and Mrs. James H. Bradwell, as she pointed with a degree of personal pride to the heavy molar indentations in the end of the black and gold pen used by President Lincoln to sign the Emancipation Proclamation.

Mrs. Pitchard, a guest yesterday of the Hobby Collectors' Antiques exposition now in session at the Hotel Sherman, has brought to Chicago for the first time her collection of Lincolniana, one of the finest private collections of its kind in the United States. Today the famous relics—jewelry, documents and desk appointments—will be removed to the new home of the Chicago Historical society in Lincoln park for an indefinite showing.

"At least eight other pens have been claimed to be Lincoln's. In fact, one was sold a year ago for $1,500," explained Mrs. Eleanor Gridley, president of the Abraham Lincoln Log Cabin association, who attended the hobbies exposition yesterday with Mrs. Pritchard. "But I have the affidavit to prove that Mrs. Pritchard's is the original."

The pen was the inaugural gift of Senator Charles Sumner to Mr. Lincoln. On the slender gold band is the inscription, "To the President, Abraham Lincoln, March 4, 1861." With the other Lincolniana, it was inherited by Mrs. Pritchard from her grandparents, the Bradwells.

The story is that Mrs. Lincoln gave the pen and her gold mesh bracelet worn at the inaugural ball of 1861 to Mrs. Bradwell after the assassination of President Lincoln as "a meager expression of her appreciation and gratitude to her loyal friend." Mrs. Bradwell, it is related, was instrumental in obtaining the release of Mrs. Lincoln from the Bellevue Place sanatorium in Batavia in 1876.

The extensive correspondence carried on between Mrs. Lincoln and Judge and Mrs. Bradwell while Mrs. Lincoln was in the sanatorium is well known, although nothing except its tradition has been left to later generations.

The gold bracelet, a birthday present to Mrs. Lincoln from her husband, is in the collection Mrs. Pritchard has brought to Chicago.

Mrs. Pritchard is the wife of Dr. Stewart Pritchard, former director of the W. K. Kellogg Foundation.

Louis Eckstein Elected to New York Opera Board

New York, Nov. 18.—[Special.]—Louis Eckstein, Chicago business man who fostered the Ravinia Opera company and paid out approximately $1,000,000 in deficits in the course of twenty years, has become a director of the Metropolitan Opera company of New York, according to announcement made here today. Mr. Eckstein is a close friend of Otto H. Kahn, who, until a few months ago, was chairman of the board of the Metropolitan Opera company.

MINUTE MYSTERY CAN YOU SOLVE IT?

BY H. A. RIDLEY

Copyright, 1932, By News Syndicate Co., Inc.

Dr. Fordney is professor of criminology at a famous university. His advice is often sought by the police of many cities when confronted with particularly baffling cases. This problem has been taken from his casebook covering hundreds of criminal investigations.

Try your wits on it! It takes but ONE MINUTE to read. Every fact and every clew necessary to its solution are in the story itself—and there is only one answer. How good a detective are you?

CLASS DAY.

"Last night I was reminded of an interesting and amusing incident," remarked Prof. Fordney to his class.

"Some time after Vidocq, famous ex-criminal, was made chief of the Parisian police, he needed additional recruits for his force. A group of notorious ——— were brought to him and while HE had faith in their avowed reformation and needed their craft, cunning and guile in tracking down law breakers, nevertheless M. Vidocq was a practical man.

"He believed implicitly that while it 'took a thief to catch a thief,' some restraint should be placed on the thief catcher.

"Pondering the matter, a brilliant thought solved the problem of adding these ex-criminals to his force while protecting the public from their ——— proclivities, should temptation prove too strong for them.

"He instructed Lieut. Douchet to outfit the ex——— in blue uniforms with white gloves and spats, tri-corn hats of black and elbow length capes lined with white. When this was done he called them together.

"'Well, mes enfants! You are truly magnifique! I, the great Vidocq, say it.' Ah, but the flesh she is weak! And so, my pretty ones, if you are EVER caught without the complete, beautiful uniforms I have provided, you will be discharged . . . tout de suite! You understand what I mean? Yes? Bien. You can now be good gendarmes and me . . . I can sleep untroubled by dreams of outraged citizens demanding I remove from my force you ———.'

"Now," smiled the professor, "tell me what kind of ex-criminals they were. If you know that, you'll appreciate Vidocq's strategy."

WHAT WERE THEY?

The above was sent to the professor by Mrs. C. W. Cargo of Chicago for a class day problem.

Perhaps you have one you would like him to submit to his class. If so, send it to Prof. Fordney in care of this paper and he will be delighted to see what his students make of it.

[See solution on page 29.]

Harpo Marx Just Crazy to Act on Moscow Stage

Hollywood, Nov. 18.—(AP)—Harpo Marx, comedian, said today he is "crazy to go" to Moscow and appear on the stage. His statement was in response to news from Moscow that he is to be invited there for a stage appearance early next spring. Marx said he had not received the cablegram of invitation which A. M. Dankman, soviet director of music halls and circuses, reported he was sending today.

Sorority Anniversary.

Pi Kappa Sigma sorority will hold a luncheon today at the Medinah Athletic club in observance of the 38th anniversary of the founding of the organization.

Miss Anne Schuttler Engaged to Norris Love of Riverside

Young Couple Plan Spring Wedding; Onwentsia Hunt Club Trials Will Be Held Today.

BY JUDITH CASS.

ANOTHER interesting engagement with plans for a spring wedding is being announced this morning by Mr. and Mrs. Walter Schuttler of 2355 Commonwealth avenue and Wheaton. Their elder daughter, Anne, is engaged to Norris Love, son of Mr. and Mrs. Edwin M. Love of Riverside. Miss Schuttler finished at Miss Wheeler's school at Providence and then spent a year and a half abroad, not making a formal debut after she returned, but being introduced to society informally through a series of dinners her mother gave for her.

Mr. Love is a graduate of Princeton, 1926. He is an only son and he has two sisters, Mrs. Horace Keeler [Geraldine Love] of Cleveland and Mrs. James Otis [Edwena Love] of Chicago. Miss Schuttler has one sister, Jane.

Mr. and Mrs. Schuttler will celebrate their thirtieth wedding anniversary today.

Hunting Trials at Milburn.

About forty active members of the Onwentsia Hunt club will be out this afternoon for the hunters' trials to be held on the club grounds at Milburn over natural country hunted regularly by members of this exclusive and sporty club. There will be judges at every fence to check minutely the performance of the horses and the way in which their owners handle them, for the three main judges, Donald F. McPherson, Benjamin Leslie Behr, and John Cudahy of Milwaukee, will not be close enough to recognize small faults at the jumps, although they will be able to see the entire course.

Ticking [hitting the fence], veering away and a flat refusal to go over are among the faults, and, of course, I suppose throwing the rider and more or less breaking his or her neck would be the worst fault of all.

The trials are really just a club competition among members, each entry riding his or her own horse, and the entries will start out singly, one minute apart, the first one starting at 2 o'clock. Some of those who will ride are Mrs. J. Andrews King, Mrs. Merrill Hubbard, Mr. and Mrs. Austin H. Niblack, Mrs. Samuel J. Walker, Mrs. Kimball Salisbury, Mr. and Mrs. Joseph T. Bowen Jr., Mrs. Donald B. Douglas, Laurance H. Armour, and Roger Hyatt. After the trials there will be a tea at the clubhouse.

Change Hat Rule for Symphony.

Most women symphony concertgoers will be delighted to learn that the board of trustees of the orchestra has at last lent a sympathetic ear to protests against the "hats off" rule which has been enforced so rigidly for twenty years.

After a meeting yesterday the trustees announced that "the rule requiring removal of hats at Chicago Symphony orchestra concerts has been rescinded until further notice." The rule was, of course, passed in the day of wide brimmed chapeaux and high hairdresses which seriously obstructed the vision of people in the audience.

In recent years, with fashion sanctioning the wearing of flat, tiny hats over trimly sheared heads, there have been many discussions between women and the ushers who have had to enforce the rule.

Mrs. Richard Gambrill Jr. is to be an absentee hostess today at a luncheon party for her little daughter, Helen, and her classmates of the eighth grade at the Roycemore school. The luncheon is to be held at the Gambrill residence in Evanston following the performance of the Junior league children's theater play, "The Secret Garden." The play will be given at 10:30 o'clock at the Playhouse.

Mrs. Gambrill will not be able to

[Continued on page 19, column 3.]

A Job a Day

Every little improvement we make in our home right now helps us—and the other fellow, too.

Have you ever considered Venetian blinds? Their assets are many and they afford an almost perfect control of light and air. One must be sure that they are of good wood, smoothly lacquered. Such lovely colors, too, that they come in! Much of their durability depends upon the sturdiness of their tapes and cords and the correct mechanism of such features as automatic locking, slider, girder, cord equalizers, and center support. Some of the best grades are detachable and may be easily removed for the occasional cleaning. LOUISE BARGELT.

For D. C. or A. C. Current 105 to 120 Volts
Here's the Convenient Size Washer You've Always Wanted
$49.50 WHIRLDRY
PORTABLE ELECTRIC WASHER AND DRYER
22.75
Fast—Safe—Efficient—Economical
The Portable Whirldry Washer has scores of uses. Handles 2½ lbs. of clothes (6 shirts) at once . . . takes up only a small space . . . works wherever there is an electric light socket. Absolutely safe—no exposed mechanism. Washes clean and fast. With copper tub and aluminum cover at less than one-half nationally advertised price. Priced at $22.75.
$4 DOWN
Balance monthly plus usual carrying charge
At All 5 Sears' Stores and Becker-Ryan's
Sears
SEARS, ROEBUCK AND CO.
NORTH 1900 Lawrence Ave. at Winchester Ave.
WEST Homan Ave. at Arlington St.
STATE-LOOP State-Van Buren and Congress Sts.
SOUTHWEST Western Avenue at 62nd Street
SOUTH East 79th St. at Kenwood
BECKER-RYAN & CO. Halsted at 63rd Street
Sears 5 Neighborhood Stores Open Tonight Until 9:30

Father Spoils Child; Mother Faces Problem

Solution May Be Found in Compromise.

BY GLADYS HUNTINGTON BEVANS.

"I don't know how I'm ever going to bring up my little girl of 5. When we were alone through the day she used to be all right, but as soon as her father appeared there was trouble. He indulged her in every whim. I don't mean just giving her things, but letting her have her way and denying her nothing.

"He doesn't expect her to obey and now this is beginning to show in her actions when he is not around. Tears and tantrums are measures that work with him, but not with me. He even calls me cruel because I don't melt and fly around for them. He's really making our little girl a disagreeable child."

Here is a picture that is just the opposite of yesterday's in one way—in that this father is overindulgent and lacking in all sense of what we used to call discipline.

But in another way it is exactly like yesterday's situation—in that the mother and father use different ways of handling the child. They need to get together, but they must also want to, or they will get nowhere. The trouble is in a case like this that the matter takes on a personal tinge—or that one will try to gain more favor with the child than the other.

In a case like this I'd suggest that they begin by both yielding a little. This mother may be too strict, and she might relax a little. Then, let the father agree to be a little less indulgent. This compromise might go into effect as a starting point.

Then, they might read aloud and discuss together the book recommended yesterday for the parents of babies and young children, "Child Care and Training," by Faegre & Anderson.

Today I want to add a suggestion for reading together by the parents of boys and girls in their teens—or from 10 to 13, which we call the pre-adolescent years.

"The Psychology of the Adolescent," by Leta Hollingsworth.

"The Adolescent," by Schwab & Veeder; first three chapters.

"Fathers and Sons," by Samuel Drury.

"Parenthood and the Newer Psychology," by Frank H. Richardson.

There are many other fine books, but these are brief and popular in style. Details of price will be sent on request. Please enclose a stamped, addressed envelope.

* *

SAILINGS

New York, Nov. 18.—[Special.]—Mr. and Mrs. Caleb Payne and Mr. and Chris Duggan of Chicago were among the passengers sailing on the White Star liner, Britannic, today.

Film Time Table

Feature pictures are scheduled as follows at first run houses today:

APOLLO—P. M.: 2:30, 8:30.

CASTLE—A. M.: 9, 10:20, 11:40. P. M.: 1, 2:30, 3:40, 5, 6:20, 7:45, 9:10, 10:40.

CHICAGO—A. M.: 11:50. P. M.: 2:25, 5:40, 8:55, 11:50.

ORIENTAL—A. M.: 11. P. M.: 1:25, 4:05, 6:40, 9:15, 11:55.

McVICKER'S—A. M.: 9:05, 11. P. M.: 12:55, 2:50, 4:45, 6:40, 8:35, 10:30, 12:25.

PALACE—A. M.: 11:15. P. M.: 2:12, 5:28, 8:44, 11:01.

ROOSEVELT—A. M.: 9, 10:55. P. M.: 12:50, 2:50, 4:50, 8:50, 10:45.

STATE-LAKE—A. M.: 11. P. M.: 2:07, 5:14, 8:21, 11:28.

UNITED ARTISTS—A. M.: 9, 11:05. P. M.: 1:15, 3:20, 5:36, 7:40, 9:45, 11:55.

GASOLINE ALLEY—SMOKE!

MOTION PICTURES DOWNTOWN

THANKSGIVING TIME IS GALA SHOW-TIME IN RKO THEATRES! Here, TODAY, are elaborate programs, planned to include features of special interest for YOU and YOUR FAMILY. Make it a family party in RKO Theaters—today or any day during this holiday week . . . . Dad and mother, sister, brother—they'll all find joy and happiness in these holiday shows.

LATE SHOW 10:30 P.M. RKO PALACE 40¢ to 1 50¢ to 5

TODAY—10:45—The World Premiere

THE PICTURE OF THE YEAR!

Bringing you a tremendous drama, a tremendous cast of stars

Only the screen could tell this throbbing romance of lovers courageous!

RICHARD DIX ANN HARDING

EDNA MAY OLIVER, GUY KIBBEE "Skeets" Gallagher, Donald Cook, Jason Robards

in RKO-Radio's Production of "The CONQUERORS"

Another masterpiece by William Wellman and Howard Estabrook, creators of "Wings" and "Cimarron"

Man, woman or child, you'll CHEER its daring, THRILL to its lovers

On Stage RKO Vaudeville

Stars from Hollywood and Broadway in a Brilliant Entertainment!

LINA BASQUETTE IN PERSON Screen's Personality Girl And her HOLLYWOOD ARISTOCRATS Jazz Kings With Charlie Strong

WILL FYFFE Scotland's King Comic Direct from the "Vanities"

CHAS. "SLIM" TIMBLIN The Southern Cyclone—with Val Russell & Warren Boyd

NELL KELLY "Lady Dynamite" of musical comedy fame

First Time in America FRED SCARLETT AND HIS CHIMPANZEES

Buy RKO THRIFT BOOKS SAVE 10%

Screen Today 10:30 A.M. RKO STATE-LAKE Stage

Leapin' Lizards! She's On the Screen!

Funny, heart-tugging—in adventures to make everybody laugh and cry!

LITTLE ORPHAN ANNIE

RKO Radio Picture From Harold Gray's Comic Strip—with MITZI GREEN

Buster Phelps, Matt Moore, May Robson, Edgar Kennedy

35¢ to 3 50¢ to 6

Happy Holiday Show!

RKO Vaudeville's Huge Joy Festival

Radio's "Dream Girl" ALICE JOY IN PERSON The voice with a soul with Bob Framm

Stage & Screen Comics JOE SMITH & CHAS. DALE IN PERSON with Mario & Lazarin

RYAN & NOBLETTE REYNOR LEHR

Burtis, Ludlow & The Chilcos

EXTRA FUNNIEST MAN ON EARTH! CHARLIE CHAPLIN in "THE CURE" Music and Sound

ALWAYS A BETTER SHOW AT RKO THEATERS

HURRAH—A SMASH! Chicago demands it for 3rd Glorious Week!

Don't Bring the Children!

LIFE BEGINS

25¢ 9 A.M. to 1 P.M. Late Show at 11:45 P.M.

BALABAN & KATZ ROOSEVELT STATE AT 50th WASHINGTON

$100.00 REWARD

FOR THE ARREST AND CONVICTION OF PERSON OR PERSONS WHO HAVE BEEN STEALING PHOTOGRAPHS OF

GOONA-GOONA

J. R. MEAD, MGR.

CASTLE THEATRE STATE AT MADISON

AT LAST—A film with an original story . . . a unique gift of the Gods."—New York Times.

"The THEFT OF MONA LISA"

RKO Production—All English Talking The Love Story That Sings. Featuring the Song Hit—"Why Do You Smile, Mona Lisa?"

CINEMA Chicago at Michigan 25c to 1:30

APOLLO Clark at Randolph NOW PLAYING

TWICE DAILY: Mats., 2:45; Eves., 8:45

"Maedchen, a photoplay gem among gems! . . . Anybody would HAVE to like it."—Mae Tinee, Tribune.

"MAEDCHEN IN UNIFORM" (GIRLS IN UNIFORM)

Complete Explanatory Titles in ENGLISH

Now in 11th big week, Criterion Theatre, N. Y.

Nights: 40c, 75c, $1, $1.50

Daily Matinees: 25c, 50c, 75c, $1

ORPHEUM 25c State St. at Monroe 9 a. m. until 6 p. m.

Stuart Erwin, Kate Smith, Bing Crosby, Burns & Allen, Mills Bros., Cab Calloway "BIG BROADCAST"

Added Events—Last Show at 11 P. M.

LA GRANGE

LA GRANGE 25c 1:30 to 6:00 P. M.

WILL ROGERS Irene Rich in "DOWN TO EARTH"

OAK PARK

LAMAR MARION AT LAKE ST. "L" 25c UNTIL 6 P. M.

BEN LYON ZASU PITTS "CROOKED CIRCLE"

WOODS 15c 8:45 A.M. After 6:30—25c

Extra Late Show Tonight 6:30—25c

DOROTHY WILSON "AGE OF CONSENT"

AUSTIN

SYMPHONY 4937 CHICAGO AVE. 25c—EDMUND LOWE "CHANDU"—One Hour of Short Subjects

IRIS 5743 W. Chicago Ave. EDMUND LOWE—"CHANDU" BELA LUGOSI

PARK RIDGE

PICKWICK 20c 1:30 to 6:30 P. M. Matinee Daily

Lee Tracy Fay Wray "DOCTOR X"

Lionel Atwill in Extra—Clark & McCullough Comedy

EVANSTON

VARSITY 1710 Sherman Matinee Daily

MAURICE CHEVALIER JEANETTE MacDONALD "LOVE ME TONIGHT"

VALENCIA 15c 1516 SHERMAN 25c 2:30 After 25c

EDMUND LOWE—"CHANDU"

NORTHWEST

MONT CLARE Grand Ave. at Harlem A Dual Program

Richard Cromwell—Arlene Judge "AGE OF CONSENT"

TIFFIN 6051 W. NORTH Ave. Dorothy Wilson

ERIC LINDEN—"AGE OF CONSENT"

EXTRA STAGE ATTRACTIONS

NORTHWEST

GATEWAY Lawr. Milw. Free Parking

20c—1:30 to 6 p. m.—30c Thereafter

Laurel & Hardy "Pack Up Your Troubles"

MANOR 20c 5800 W. North 1:30-6 p. m.

Eric Linden "Age of Consent" Arline Judge

CONGRESS 25c Milw.-Rockwell 1:30 to 6 P. M.

Edw. G. Robinson "Tiger Shark" Richard Arlen in

Extra Laurels—OUR GANG Comedy

Extra Special—ALL PERFORMANCES

5 BIG ACTS LOOP VAUDEVILLE 5

And Congress Theater Orchestra WALTER DAVIDSON Conducting

EXTRA! EXTRA! IN PERSON Peacock Kelly

BELPARK 20c 3231 N. Cicero 1:30 to 6 Eve. 35c

Marlene Dietrich Dickie Moore in "Blonde Venus"

CRYSTAL 20c North-California 1:30-6 p. m.

Eric Linden "Age of Consent" Arline Judge

BILTMORE 20c Division-Damen 1:30-6 p. m.

Eric Linden "Age of Consent" Arline Judge

NORTHWEST

CROWN 20c Division & Ashland 12-6 P. M.—30c Night

BEN LYON ZASU PITTS "CROOKED CIRCLE"

EMBASSY 15c 3040 Fullerton Ave. Matinees 25c Night

Clive Brook Charlie Ruggles "NIGHT of JUNE 13TH"

NEW DRAKE 20c 3548 Montrose 1:30 to 6:00 P. M.

Ben Lyon, Zasu Pitts & Jimmy Gleason in "CROOKED CIRCLE"

PORTAGE 20c Milwaukee at Irving Pk. to 6 P. M.

CLIVE BROOK "NIGHT OF JUNE 13TH"

ADMIRAL 20c Lawrence & Milwaukee to 6:00 P. M.

Eric Linden Joan Blondell "BIG CITY BLUES"

LOGAN MILWAUKEE AT SAWYER

ERIC LINDEN—"BIG CITY BLUES"

MOTION PICTURES SOUTH

AVALON 79th at Stony WARNER BROS. THEATRES CAPITOL 79th and Halsted

STARS OF THE AIR ABLAZE ON THE SCREEN! Here's Romance, Thrills, and Laughs Behind the Scenes of a Big Broadcasting Studio!

FREE PARKING 10c & 30c Until 6 P.M.

A FLOATING FACE! A DEADLY DART! Her Death Pointed Guilt at Thirteen Different People. Who Was Guilty?

"THE BIG BROADCAST" with STUART ERWIN BING CROSBY LEILA HYAMS KATE SMITH BURNS & ALLEN MILLS BROS. CAB CALLOWAY

—Added!— Clark & McCullough Comedy Sport Thrills . . . News

"THE PHANTOM of CRESTWOOD" The Baffling Radio Mystery with RICARDO CORTEZ

—Added! On Our Stage— "MYSTIC" CLARKE He Answers All Questions . . . Love . . . Business . . . Health. Ask him!

HIGHLAND 79th-Ashland

GROVE 76th-Cottage

W. ENGLEW'D 63rd-Ashland

Feature Length Laugh Riot! LAUREL & HARDY "PACK UP YOUR TROUBLES" Added: Highland: CHARLIE CHAPLIN in "Easy Street"

STRATFORD 63rd-Halsted JACK HOLT, EVALYN KNAPP "SPORTING AGE"—Cartoon—Comedy—News

JEFFERY 71st-Jeffery, 5 Units JOEL McCREA, FAY WRAY "Most Dangerous Game" and Charlie Chaplin

SHORE 75th-Kingston, 5 Unit Show WILL ROGERS "Down to Earth" and Andy Clyde Comedy

PICCADILLY 51st & Blackstone 25c—1:30 to 6:30 Exclusive South Side Showing

Today-Tomorrow-Mon.-Tues.-Wed. JOHN BARRYMORE GRETA GARBO JOAN CRAWFORD WALLACE BEERY LIONEL BARRYMORE "GRAND HOTEL"

METROPOLITAN 4644 So. Parkway Mat. 25c Eve. 30c

CHILLS! THRILLS! MYSTERY! "THE CROOKED CIRCLE"

COMMERCIAL 20c 82d & Commercial 11:30 to 6:30

Wallace Beery Jack Oakie "Chinatown Nights"

MARYLAND 25c 63rd & Maryland 1:30 to 6:30

LAUREL & HARDY "Pack Up Your Troubles"

JACKSON PARK MAT. 15c, EVE. 25c

Richard Cromwell Eric Linden Variety Program "AGE OF CONSENT"

HAMILTON 71st-Paxton, Our Gang Comedy Cartoon and News

WILL ROGERS—"DOWN TO EARTH" Episode No. 3—"Jungle Mystery"

CHELTEN 79TH & EXCHANGE Free Cartoon Buttons Mat.

Clive Brook, Lila Lee—"Nights of June 13th"

SHAKESPEARE 840 E. 43d—20c, 1:30-6:30

Irene Rich, Dorothy Jordan WILL ROGERS—"DOWN TO EARTH"

COSMO 79th & Halsted—25c to 6:30

Thelma Todd—"KLONDIKE" Andy Clyde Comedy—Cartoon—News

MILDA 3140 S. HALSTED LIONEL ATWILL FAY WRAY—"DOCTOR X"

RAMOVA 35TH & HALSTED Schmeling-Walker Fight Pictures

Laurel & Hardy—"Pack Up Your Troubles"

HIGHWAY 63RD & WESTERN LIONEL ATWILL FAY WRAY, LEE TRACY—"DOCTOR X"

OAKLAND SQ. 3947 Drexel. 1:30-6:30, 25c Chaplin Comic

Laurel & Hardy—"Pack Up Your Troubles"

FROLIC 55th & Ellis—15c, 1:30 to 6:30 Jack Haley—"Sherlock's Home"

ERIC LINDEN—"AGE OF CONSENT"

MARQUETTE 63rd & Kedzie LIONEL ATWILL FAY WRAY, LEE TRACY—"DOCTOR X"

LEXINGTON 1152 E. 63d—15c 1:30 to 6:30 J. Gleason, "Yoo-Hoo" Eric Linden, Arline Judge—"Age of Consent"

COLONY 5078 S. KEDZIE Richard Cromwell Arlene Judge, Eric Linden—"Age of Consent"

NORTH

VOGUE 20c 3810 BROADWAY LAUREL & HARDY "Pack Up Your Troubles" Matinee—30c Night Last Show Starts 11 P. M.

North Center 20c Lincoln & Irving LAUREL & HARDY "Pack Up Your Troubles" Mat.—30c Night Last Show Starts 11 P. M.

DEVON 15c 6935 BROADWAY BEN LYON ZASU PITTS "CROOKED CIRCLE" Matinee—25c Night

"400" 15c 6746 Sheridan Rd. Conrad Nagel Jackie Cooper "Divorce in the Family" Matinee—25c Night

DAVIS 15c 4014 Lincoln Ave. Ben Lyon Zasu Pitts "CROOKED CIRCLE" Matinee—25c Night

BIOGRAPH 15c 3433 Lincoln Ave. LEE TRACY FAY WRAY "DOCTOR X" Matinee—25c Night

KEYSTONE 15c 3012 Sheridan Rd. Peggy Shannon Spencer Tracy "PAINTED WOMAN" Matinee—20c Night

NORSHORE Howard at Clark 20c—1:30 to 6 P. M.—30c Thereafter Walter Huston Lupe Velez "KONGO"

NORTOWN Western-Devon Open 1 P. M. GARBO—BARRYMORE—BEERY CRAWFORD—STONE—HERSHOLT "GRAND HOTEL"

CENTURY 25c Clark & Diversey Garbo-Crawford Barrymore-Beery "Grand Hotel" 1:30-4, Ev. 40c

PANTHEON Sheridan at Wilson 20c 1:30 to 6 Maurice CHEVALIER Jean Harlow in "Love Me Tonight" Extra—OUR GANG Comedy Hit

BELMONT 20c Lincoln & Ashland 1:30-6:30, Ev. 30c Laurel & Hardy "Pack Up Your Troubles" TOMORROW—ALL PERFORMANCES "HALF PINT" JAXON and His Wild Orchestra IN PERSON

COVENT 20c 2653 N. CLARK 1:30 to 6:00 LAUREL & HARDY "Pack Up Your Troubles" Extra—"Get That Lion." Thrills Galore

MISCELLANEOUS

GRANADA SHERIDAN at DEVON

JOHN BARRYMORE "BILL of DIVORCEMENT" KATHARINE HEPBURN 30c 1:30 to 6

MARBRO MADISON NEAR CRAWFORD

30c 1:30 to 6 Clark GABLE Jean HARLOW in "RED DUST"

SHERIDAN Sheridan Road-Irving Park 20c to 6:30 P. M. 30c 6:30 to Closing

Grant Withers—Myrna Kennedy "RED HAIRED ALIMI" Late Show Starts 11 P. M.

TERMINAL 3315 Lawrence Ave. LAUREL & HARDY "PACK UP YOUR TROUBLES" CHARLIE CHAPLIN—"Easy Street" Funnier than ever—Music and Sound 20c to 6:30 P. M. 6:30 to Closing 30c

ADELPHI 15c TILL 6:30 7074 N. Clark 20c Thereafter

Ann Dvorak—David Manners—Guy Kibbee "THE CROONER"

S. S. Van Dyne's "Transatlantic Mystery" Comedy—Latest News—Cartoon & Novelties—Mat. Only, Chapt. 7, "Hurricane Express" & R. Mouse Last Complete Show Starts 10:45 P. M. Tomorrow—Fannie Hurst's "BACK STREET"

HOWARD 15c to 6:00 p. m. AT THE "L" Eve. 25c

ERIC LINDEN—DOROTHY WILSON "AGE OF CONSENT"

Screen Souvenirs, Jimmy Gleason comedy, "Yoo Hoo" LAST COMPLETE SHOW AT 10:45 P. M.

GERMAN VICTORIA Belmont-Sheffield 2ND BIG WEEK 1 P.M. to 12 P.M.

"DIE SINGENDE STADT" First Run in Chicago—German Dialogue Brigette Helm—Jan Kiepura

LINCOLN 3164 Lincoln Ave. at Belmont Mat. 15c to 6:30—Eve. 20c

Delicious Candy Bar Free to Children CLIVE BROOK—"NIGHT OF JUNE 13TH" Big 6 Unit Program—2½ Hour Show

WINDSOR 25c 1925 N. CLARK LAUREL & HARDY 1:30 to 6 P. M. "Pack Up Your Troubles"

DEARBORN 20c 1:30 to 7 Eve. 30c 40 W. Division Marlene Dietrich Dickie Moore in "BLONDE VENUS"

DE LUXE 1141 Wilson. 15c to 6:00 P. M. Dickie Moore MARLENE DIETRICH—"BLONDE VENUS"

NEW BRYN MAWR 1127 Bryn Mawr Laurel & Hardy Clive Brook—"NIGHT OF JUNE 13TH"

BUCKINGHAM 3219 N. Clark. 20c to 6:30 Comedy, Cartoon, Acts, News Fay Wray, Joel McCrea—"Most Dangerous Game"

LAKESHORE 175 Broadway—Matinee Vaudeville Program Clive Brook, Lila Lee, "Night of June 13th"

PANORAMA 717 Sheridan Rd. 1:30-6:30, 15c, 30c After Gary Cooper—"DEVIL AND THE DEEP"

ESSANESS WEST END THEATRE 120 NORTH CHICAGO OPENS TOMORROW

WEST

SENATE 20c MADISON-KEDZIE Marlene Dietrich "Blonde Venus" Dickie Moore —TODAY ALL PERFORMANCES— 25 JAZZ MAD MANIACS 25 in Hot "Harlem Revue" with orchestra, dancers, songsters, comedians

STATE 5814 W. Madison NOW! 20c, 1:30 to 6 P. M. WILL ROGERS "Down to Earth" Irene Rich in

Central Pk. 20c 3535 Ross. Rd. 1:30 to 6:00 WILL ROGERS "Down to Earth" Irene Rich in On the Stage HAIG, HAIG & HAIG Appearing at all performances

ALAMO 15c 3641 W. Chicago 1:30 to 6:00 EDMUND LOWE BELA LUGOSI "CHANDU"

Broadway-Strand 15c 3641 W. Roosevelt Rd. Mat. 25c Night Joan Blondell "BIG CITY BLUES" Eric Linden

AMERICAN 15c Ashland & Madison Matinee—25c Night Clive Brook "NIGHT of JUNE 13TH" Charlie Ruggles

CRAWFORD 15c 10 S. Crawford Ave. Matinee—25c Night Clive Brook "NIGHT of JUNE 13TH" Charlie Ruggles

BYRD 15c 4740 W. Madison St. Matinee Joan Blondell "BIG CITY BLUES" Eric Linden

MAYWOOD

LIDO 20c TO 6:30 Eve. 40c

BEN LYON—ZASU PITTS "THE CROOKED CIRCLE"

"Too Hot"—3-act filmcraze—"Pi-skin" Tomorrow—Zillah, the Girl with the X-Ray Eyes Mental Telepathy and Thought Transference That is Astounding—She Will Answer All Your Questions

MOTION PICTURES MISCELLANEOUS

REDUCED PRICES at CHICAGO, ORIENTAL, TIVOLI and UPTOWN Theaters

SEE ADS BELOW

BALABAN & KATZ Wonder Theaters

CHICAGO RANDOLPH at STATE

10c—10:00 a. m. to 1 p. m. 45c —1 to 5. 75c—Thereafter, incl. Tax LATE SHOW 10:30 p. m.

VINCENT LOPEZ IN PERSON! Courtesy—Congress Hotel Two Lavish Stage Shows "INJUN SUMMER" Holiday Week Tableau "JOYLAND REVUE" with Zelda Santley, Stroud Twins

On the Screen GARY COOPER GEORGE RAFT JACK OAKIE FRANCES DEE CHARLES LAUGHTON WYNNE GIBSON ALISON SKIPWORTH RICHARD BENNETT MAY ROBSON CHARLIE RUGGLES "IF I HAD A MILLION"

ORIENTAL RANDOLPH at STATE

40c, 10:30 a.m.-1 p.m.; 65c, 1-5 p.m.; 75c Thereafter Incl. Tax. Late Show 10:30 p.m.

TRIPLE HEADLINE STAGE SHOW!

All in Person George RAFT Estelle TAYLOR ED LOWRY

GOMEZ & WINONA—"Radio Rogues" LOU BREESE AND MUSIC

—On the Screen— SMART GIRLS KNOW!! They're Lucky in Love and Life! "3-ON-A MATCH" WARREN WILLIAM BETTE DAVIS—JOAN BLONDELL—ANN DVORAK A First National Picture

UNITED ARTISTS RANDOLPH at DEARBORN

40c, 8:45 a. m.-1 p. m. 65c to 5. 75c eve. (Incl. U. S. Tax) Late Show at Midnight

I AM A FUGITIVE FROM A CHAIN GANG

Warner Bros.' Dramatic Hit with PAUL MUNI

McVICKER'S MADISON near STATE

40c, 9 a. m. to 1 p. m. 65c to 5. 75c eve. (incl. U. S. Tax) Late Show at Midnight

Marie DRESSLER Polly MORAN "PROSPERITY"

M.-G.-M.'s Good-Time Hit with Anita PAGE Norman FOSTER

TIVOLI COTTAGE GROVE near 63RD. ST.

35c—1:15 to 6 P. M. 65c (tax included) Thereafter Late Show 10:20

Double Stage Show 1. "THANKSGIVING FANTASY" Spirit of the Holiday in Glowing Tableau! 2. Special Production in 4 Lavish Scenes NEVILLE FLEESON BLOCK and SULLY

Tyrell & Fawcett | Mundy Choruses Raset Ballet

BALABAN & KATZ WONDER THEATERS

UPTOWN BROADWAY at LAWRENCE

35c—1:00 to 6 P. M. 65c (tax included) Thereafter Late Show 10:25

Double Stage Show! 1. "THANKSGIVING FANTASY" Spirit of Holiday in Color-Drenched Splendor! 2. The $4.40 Musical Romance! Complete! "RIO RITA" 6 Scenes! Cast of 78! All the Brilliance, Beauty, Warmth of the Original

ON BOTH SCREENS CLARK GABLE Jean HARLOW in "RED DUST"

SOUTHTOWN 63RD EAST of HALSTED FREE PARKING ON PREMISES

Late Show 10:40 BING CROSBY KATE SMITH BURNS & ALLEN MILLS BROTHERS VINCENT LOPEZ AND HIS ST. REGIS ORCHESTRA CAB CALLOWAY AND HIS COTTON CLUB ORCHESTRA STUART ERWIN in "The BIG BROADCAST"

10c-30c—1:15 to 6 P. M. SPECIAL "KID" MATINEE Today at 1:15 ON THE STAGE! Radio's Rage—Comedy Star BORRAH MINNEVITCH IN PERSON and his HARMONICA RASCALS! 30 Minutes of Stage Joy!

TOWER 63RD at BLACKSTONE'S 25c—1:30 to 6—Late Show 10 P. M. "PHANTOM of CRESTWOOD" Ir. Thrilled 100,000,000 ADDED—Andy Clyde Comedy and Newest "Screen Souvenirs"

RIVIERA BROADWAY at LAWRENCE 25c 1:30-6—Late show, 11 p. m. "ONCE IN A LIFETIME" Jack Oakie, Alice MacMahon

HARDING MILWAUKEE at SAWYER 25c, 1:30-6:00 P. M. Children 10c Late Show at 11 P. M. "THE BIG BROADCAST" All the Big Stars of Radio

NORSHORE HOWARD near CLARK NOW—REDUCED PRICES! 20c 1:30-6 p. m.—30c Thereafter Walter Huston, Lupe Velez Conrad Nagel "KONGO"

NO MAN'S LAND

Teatro del Lago On Sheridan Rd., Wilmette

WILL ROGERS—IRENE RICH "DOWN TO EARTH"

ADULTS, 25c CHILDREN, 10c

FOREST PARK

FOREST 15c Until 6:30 EVE., 30c

MARLENE DIETRICH—DICKIE MOORE "THE BLONDE VENUS"

Jack Haley, "Sherlock's Home" & Bosco Cartoon

HIGHLAND PARK

ALCYON WILL ROGERS "DOWN TO EARTH"

WILMETTE

WILMETTE "CHANDU" EDMUND LOWE—BELA LUGOSI

BERWYN

BERWYN 25c 6404 W. 22nd 1:30-6 P. M.

Joel McCrea Fay Wray "Most Dangerous Game"

The Murder of Caroline Bundy

By ALICE CAMPBELL.

INSTALLMENT LX.

COMPLETE EXONERATION.

Meanwhile, Natasha was acquitted—bad enough in itself, but infinitely worse because of the conditions which left her still under a cloud. He had seen enough of Neil Starkey to know the latter would not rest till Natasha Andreyev was cleared.

Immediately after his call on Natasha he went up to London to make his usual inquiries at the Kilburn tobacco shop, and there found Bert's letter, which was at once a shock and a relief. He answered it on a borrowed typewriter, signed it "C. Lomax," and made an appointment to meet the writer at Glastonbury station.

At this point Mrs. Tilbury's information ends, and we must turn to Bert.

Tilbury, after seeing his wife off on the train, bumped into the waiting youth as if by accident, and hospitably invited him up to the house. By the time the two reached the lodge Bert's mind was in utter confusion. Was Tilbury the man he had expected to meet? All along he had had a tentative suspicion that he might be the real "C. L."—but perhaps he was mistaken. Anyhow he did not refuse the port. He drank several glasses, and the stuff made him feel queer. His host suggested fresh air, whereupon they walked up to the ruin, but at the entrance to the crypt he sank down in a stupor, and knew nothing more till, on coming round he found himself wretchedly sick and minus his papers. Although he was fairly sure what had happened, he dared not complain. When, on the next day, Neil came to interview him, he thought it was Tilbury, of whom he now had an overpowering dread.

The next bit is contributed by two motorcyclists, a grocer's clerk and his girl, who happened on Tilbury a few seconds after he had shut the door on his victim. What they saw was a pleasant spoken man bending over a drunken chap. They laughed, joked for a bit, and went their way totally unsuspicious of anything wrong.

Imagination must supply the rest. Tilbury, straining his ears at the bottom of the stairs, realizes Natasha is unconscious, possibly dead. He drags Bert to the house, revives him, sends him off home, then dashes back to the crypt to listen again. The dogs know the girl is there. They sniff and bark to such an extent that he is obliged to shut them up. He discovers Neil's two seater in the lane, drives it to the bridge, and leaves it.

What is to be done? After desperate attempts to get down into the hole, he sees what an impossible feat it is, and sends a frantic wire to his wife.

During the long night he works busily, painting signs to keep off trespassers, padlocking the door, and stealing backwards and forwards from the house to the crypt. In the morning he sends the charwoman about her business. The body will have to be disposed of—but how? If only Con would come! Her relations live six miles off the railway. No telling when his telegram reached her, or how long it will take her to get back.

Connie Tilbury did her utmost, but even so she could not arrive home before early evening. The sight of the police turned her blood to ice, and though her husband's warning glance stayed the question on her lips, it could not explain matters. How was she to guess the true situation?

One of the few independent actions of her married life was to loose the Alsatians, whose barking got on her nerves—and by that simple deed she shipwrecked everything.

. . . . . .

"Will they hang Connie?" whispered Natasha when, days later, she had heard all the gruesome details.

"I imagine not. A life sentence, with something off for good conduct. No one doubts that she was entirely under her husband's thumb."

The girl shuddered as she thought of Mrs. Tilbury's abject subjugation and the maze of crime into which it had led her. She knit her brows and turned to her companion with a sudden question.

"Neil—what was it about that cold blooded toad which gave him such power over women? He was not attractive in any sense we understand, not even very definitely masculine, and yet I'm convinced poor Caroline would never have fallen such an easy victim if he hadn't exerted an almost hypnotic spell over her."

"Well, there you are. Look at Landru and some of the other scoundrels who have preyed upon women. Tilbury's main asset was that transparent naiveté of his which made him somehow rather appealing. He was persistent, too, with a tireless capacity for taking pains. His wife, of course, must have known the utter brutality under the surface, which makes her devotion all the more amazing. When I was choking the life out of him she attacked me like a tigress. It's a strange irony to think her own bullet did for him in the end."

"Yes, in a way she's every bit as remarkable as he was. She has courage, you know. Picture what she must have endured during the two hours she was left here, knowing that at any moment something might wreck their scheme!"

"If she'd realized the risk Alfred was running with the oxalic acid she'd have been worse frightened. Graves declares the fellow might easily have collapsed on the way home. You remember how his muscles twitched even on Monday night and how his voice was almost gone? Typical symptoms of oxalic acid poisoning—though they could have come from other causes, which is what put Graves off . . . But here—I'm forgetting your letters. Two of them. Want to look at them now?"

She perused the first with growing wonderment, and handed it to him without comment. The note, several times reforwarded, ran as follows:

Swan Lodge, Belford.

Dear Miss Andreyev:

What I have to say will excuse me, a stranger, writing to you.

On the evening of 20th March I motored my old father to Torquay, stopping for petrol at a filling station near Bristol. Our car is an eight cylindered Getz, 1929 model, dark green with wire tires. My father sat inside, and as he was suffering from acute neuralgia, had his head wrapped in a woolen muffler. I wore a light tweed coat, a small beige hat, and carried a dark red, rather shabby bag. I am neutral blonde in coloring, aged 24, and my features are quite a good deal like yours, to judge by your published photograph.

As the filling station man had no change, I looked round to ask my father for some, but seeing he was asleep didn't disturb him, and gave the proprietor a pound note. I was anxious to get to an hotel, because the night air was bad for my father's complaint. Not until I read your defense did it ever occur to me that the two of us had been mistaken for you and your unfortunate aunt. I didn't dream, of course, that a car stated positively to be a Geisler could turn out to be a Getz, or that any man, however muffled up, would be taken for a woman. I cannot tell you how bitterly I regret not waking up to this sooner. Thank God you had a clever counsel, and that the tea shop girl was so enamoured of your bag!

Yours sincerely,

JANET MACWHIRTER.

While Neil was shaking his head over this communication, the second letter was put into his hand. It was neither more nor less than a stiff apology from Emily Braselton, who, up to the moment of Tilbury's decease, had continued to harbor suspicions against the acquitted girl.

Natasha lay back against her pillows and turned thoughtful eyes towards the open window. All this opulent beauty was now hers, but how could she ever enjoy it? No, Stoke Paulton must go to some one who could not tap its vein of dreadful memories.

"What's wrong " demanded Neil, catching her faint sigh .

"Nothing that matters. I was thinking, that's all . . . By the way, do you see what Emily says at the end—how even I must realize my conduct invited misconstruction? It's perfectly true. I could hardly have expected her to believe in me, when you yourself didn't quite think me innocent."

"Isn't it time to forget all that?" he said, "though now you've mentioned it, I've never wholly understood why you couldn't tell me the truth."

"Can't you see how impossible it was? In the earlier stages I couldn't have thrust on you the unwelcome responsibility of knowing I was scheming to evade the law. After all, you were little more than a stranger. Later on, when the evidence began to look black against me, it would have been positively fatal. In order to clear me you'd have sacrificed Michael—O, yes, you know very well you would!—and nothing would have convinced you that bringing him back here would have injured my case, as well as ruining him. Even now I don't see how I could have acted differently."

[Copyright: 1932: By Alice Campbell.]

(Concluded Monday.)

PEARLS! AND PIRATES!

A strange crew set out to find a treasure trove of pearls in the South Sea islands.

With the pearls almost in their grasp—came *pirates.*

Beginning—an exciting story of high adventure on a four-master . . . a thrilling tale of daring treasure seekers who met up with a band of modern pirates.

"Barter and Sail"

By Henry C. Rowland

STARTING IN THIS COLUMN ON MONDAY

Anne Schuttler Is Engaged to Norris Love

Young Couple Plan Spring Wedding.

[Continued from page 17, column 8.]

leave the theater and drive north with her little guests because the removal of the makeup which she uses in her role of the gardener in the performance is so long and tedious a process that the children's healthy young appetites for their luncheon would not permit them to wait for her.

Swim Meet for Children

About 25 children will take part in a swimming meet to be held at 11 o'clock this morning in the Women's Athletic club pool. There will be a variety of events for children of varying ages, including a turtle and polliwog race for the tiny ones under 6 years old, free style and backstroke races of different lengths according to ages for the older children, a medley relay for girls over 12, and fancy diving for all of the competitors.

President and Mrs. Robert Hutchins are to give a buffet luncheon for 80 guests at noon today, later taking them to the Chicago-Wisconsin football game. Among those present will be President and Mrs. Glenn Frank of the University of Wisconsin, Dr. and Mrs. James H. Breasted, Dr. and Mrs. C. Phillip Miller, Mr. and Mrs. Edgar J. Goodspeed, Mr. and Mrs. William A. Nitze, Mr. and Mrs. Edward L. Ryerson, Mr. and Mrs. Kellog Fairbank, Miss Janet Fairbank, Miss Cecil Barnes, Mr. and Mrs. Arthur Meeker, Mr. and Mrs. Graham Aldis, Mrs. Waller Borden, and Harold H. Swift.

Two Hockey Games Today

North shore hockey fans are planning to be at the New Trier field in Winnetka this morning to see two teams chosen from the schools allied with the North Shore Field Hockey association play two top grade teams selected from the schools allied with the Chicago Field Hockey association.

Weather permitting, the games will begin at 10 o'clock. Henrietta Boal, daughter of Mr. and Mrs. Ayres Boal; Deborah Leonard, daughter of John R. Leonard, and Jane Waldner, the Harry Waldners' daughter, are among the outstanding Winnetka players. Mrs. Hallett W. Thorne, Mrs. Warner Washburne, Miss Susan Miller, Miss Margot Atkin, and Miss Harriet Leonard are to play on the all north shore team.

Another sign of how times are changing: a request by the Fortnightly that we announce that the third regular meeting of the club will be held next week on Monday instead of Thursday because of Thanksgiving. Maj. Francis Yeats-Brown, author of "The Bengal Lancer," will speak on "When Kings Rode to Delhi" at Monday's meeting, which starts at 2:30 o'clock. In years past the Fortnightly never liked to have mention of any of the club's activities in club or social columns, but times are changing, fortunately for club and society editors!

Assistants for Marshall Debut.

When Miss Dorothy Marshall is presented to society by her parents, Mr. and Mrs. Benjamin H. Marshall, at a tea next Saturday at their Wilmette studio, she will be assisted by the following young women: The Misses Nancy Traylor, Jean Schweppe, Barbara Graf, Suzanne Morirs, Eleanor Page, Florence Carr, Eleanor Litsinger, and Jessie Bond of Lexington, Ky., who is visiting her sister, Mrs. Roy Carruthers of the Drake hotel.

The Arts club has sent out cards announcing that Vicki Baum is to give her lecture entitled "Looking at Life" before the club members next Sunday evening following a supper at 7:30 o'clock.

Mrs. Howell B. Erminger Jr. of 199 Lake Shore drive and her daughter, Miss Carolyn Erminger, left yesterday for Boston to attend the Yale-Harvard game this afternoon. They will spend the first few days of next week in New York and then Miss Erminger will go to Whale inn at Goshen, Mass., for a short stay and later to Northampton, Mass., for a reunion with some of her former classmates at Smith college. They will return to Chicago in about 10 days.

Mr. and Mrs. Leslie Wheeler returned a few days ago from a two months' sojourn abroad. Mrs. Wheeler is co-chairman with Mrs. William H. Mitchell of the Chicago committee of the Woman's Organization for National Prohibition Reform. She went to Europe in September to see her mother, Mrs. Henry J. Patten, who has been ill in France, and to have a rest herself after her arduous work before and after the national conventions.

Mrs. Runnells Visits Friends

Mrs. Clive Runnells, who has been residing in Santa Barbara for the last few years, has been in Lake Forest this week visiting her old friends. She spent several days with Mrs. Philip D. Armour and is to be with the William McCormick Blairs over the weekend at their Lake Bluff estate. Mr. and Mrs. Blair are to give a dinner tonight for their guest.

Mrs. Nelson L. Barnes left on Wednesday for New York and will return to Chicago for Thanksgiving.

William A. Bond of the Webster hotel returned yesterday from a five weeks' hunting trip in the Utah cañons. He will be host at a family dinner party this evening following a recital at the Webster.

The Alliance Française announces a lecture by Mme. Roger Cros of Northwestern university on "The Real Guignol" at 12 o'clock today in the Alliance quarters in the Fine Arts building.

The first of the annual series of North Shore Fortnightly dances will be held this evening at the Country club of Evanston.

The South Shore Country club will hold a dinner dance this evening following the Chicago-Wisconsin football game at Stagg field. Tomorrow evening Lowell Thomas is to talk at the club on his trip from "Singapore to Mandalay."

Mrs. Andrew R. Sherriff is to open her residence at 1320 North State street for a meeting of the Northern Illinois branch of the League of American Pen Women at 3 o'clock this afternoon.

Arden Shore Election

Mrs. Robert B. Gregory (left), honorary president of the Arden Shore association, and an interested sponsor of the Arden Shore camp for more than 30 years, congratulated Mrs. Kingman Douglass (center) on her election yesterday to the presidency of the association to succeed Mrs. George A. Mason (right). Mrs. Mason is to become a vice president. The association is to give a benefit ball. [TRIBUNE Photo.]

Pattern Developed in Wine-Red Crepe Provides Chic Frock for Classroom

JUNIOR GIRL'S DRESS.

This smart, up to the minute frock is an ideal model for classroom wear, and you can't choose anything better than a wine red wool crêpe. The tie can be made of white rough silk crêpe or of white piqué, and can be fastened to the neckline so it can be readily removed for laundering. Velvet will be lovely for a "best" frock.

The pattern, No. 3181, comes in sizes 11, 13, 15, and 17 years. Size 15 requires 3 yards of 39 inch material with ? yard of 35 inch contrasting.

Order Blank for Clotilde Pattern

CLOTILDE PATTERNS,
CHICAGO TRIBUNE, P. O. BOX 537, Grand Central Station, New York City.

Inclosed find $..... Please send me the Clotilde patterns listed below:

Pattern No. ..... Size ..... Price .....

3181 .....

Name .....

Number and Street .....

City .....

State .....

How to Order Clotilde Patterns.

Write your name and address plainly on dotted lines, giving number and size of such patterns as you want. Inclose 10 cents in stamps or coin [coin preferred; wrap it carefully] for each number, and address your order to Clotilde Patterns, CHICAGO TRIBUNE, P. O. Box 537, Grand Central station, New York City.

Note—Clotilde patterns are made in New York exclusively for THE CHICAGO DAILY TRIBUNE.

Three Negro Groups Unite for Concert

BY EDWARD MOORE.

THREE Negro male choruses, all of whom have taken parts of some importance in the Chicagoland Music Festivals—the Umbrian, Federal, and Delt Glee clubs—joined forces and appeared in combined form at Orchestra hall last night under the name of Um-Fed-Det. They are good singers. Under the beat of their two conductors—W. E. Myricks and E. A. Simpson—they displayed rich, solid tone, a natural as well as trained ability to vitalize rhythm, and a further ability (one to be envied and if possible followed) to project the English language in understandable fashion.

Two soloists appeared. Edward H. Boatner, baritone, sang a group of songs of which two of the most tuneful were the product of his own pen. Walter R. Gossette played solos by Diton and Dett on the organ.

The Le Brun singers, who would seem to have been organized on the theory that singing is an enjoyable exercise, appeared at Kimball hall last night under the direction of Mme. Antoinette Le Brun. In the great the program consisted of excerpts from the best known operas and operettas, and these were presented as solos, duets, trios, quartets, and choruses, the choral group consisting of some forty-five singers. It was a program planned to please rather than instruct, and it served its purpose admirably.

OCEAN STEAMSHIP MOVEMENTS.

Arrived.	At.	From.
Newfoundland	Liverpool	St. Johns
Emp. of Russia	Yokohama	Vancouver
Saxambion	Naples	New York
Dn. of Belfast	Queenst'n	Liverpool
Paris	Havre	New York
Western Prince	Rio Janeiro	New York
Hamburg	Hamburg	New York
Majestic	Southampton	New York
Pres. Roosevelt	Plymouth	New York
Rex	Gibraltar	New York
Berengaria	New York	Bergen

Sailed.	From.	For.
Ascania	Havre	New York
Saturnia	Genoa	New York
Roma	Genoa	New York
Stuttgart	Cherbourg	New York
Exeter	Naples	New York
Amer. Farmer	New York	London
Britannic	New York	Liverpool
Manhattan	Southampton	New York
New York	Cherbourg	New York
Pennland	Antwerp	New York
Samaria	New York	Havre
Westernland	New York	Antwerp

Orient Society Names Shepherd as President

BY KATHERINE KELLEY.

Dr. William R. Shepherd of Columbia university was elected the first president of the New Orient Society of America last night at the first annual dinner held in the Palmer house. The society, the outgrowth of the New Orient Society of Chicago formed two years ago, was organized to promote friendly relations on a cultural basis between the east and the west. Its membership roll includes scholars both in this country and abroad.

Prof. James H. Breasted of the University of Chicago, honorary president, presided. A report of the executive committee, read by Henry Field, revealed that the society now has 404 members, forty of them outside the United States.

Dr. Robert Maynard Hutchins, president of the University of Chicago, was the chief speaker. He discussed education, expressing a concern for the future of research, emphasizing its essential place in the promotion of scholarship.

"The future of education does not worry us very much," Dr. Hutchins said. "But the future of research is a different matter. Without research education dies. Interest in research is concentrated in very few foundations and individuals. Libraries, laboratories, institutes will fade and disappear unless the public agrees that they are essential to education.

"The time has come to adjust and clarify institutions for the promotion of scholarship," Dr. Hutchins said.

Dr. Breasted, Edwin H. Cassels, Henry Field, John P. Kellogg, Dr. Berthold Laufer, and Prof. A. T. Olmstead were elected to the board.

LUNCHEON DANCING
Today in the Pompeian Room
12:45 P. M. TO 2:45 P. M.
Also Dinner Dance at 6:45 P. M.
VINCENT LOPEZ TONIGHT
SUPPER DANCING
JOSEPH URBAN ROOM
FORMAL
CONGRESS HOTEL

Fickle Fiance Keeps This Girl on Tenterhooks

Now He Calls on Her, Now He Doesn't.

BY DORIS BLAKE.

What to do with the suitor who comes a-calling and a-dating when it pleases him, and him only?

"Gertrude" has one of him. She loves him madly, so it is a foregone conclusion she'll take his treatment, no matter how she may protest. The chap is grand when he is with her. Treats her like a queen. Is proud to show her off to his friends. Is generous and very, very attractive; consequently, popular. So when he has a couple of invitations on, the girl whose love he knows is of the long-abiding variety is left in the lurch for the evening.

Now, we have learned to deal with this type of offender better than our forbears are reported to have done. A broken or a neglected engagement meant in the old days "the end." A succession of them, at any rate, branded the gentleman as unfit for the husband rôle.

But modern observation leads to the conclusion that often this vacillating fiancé may be turned into a husband loyal and devoted enough for modern woman's needs. In fact, we've seen him converted into a reliable, safe and often hard-to-get-away-from-the-fireside type of husband. So we are not sympathetic with the idea of dismissing the gentleman permanently.

Instead, we suggest putting the modern wits to work; not mooning around home the disappointed evening. There are always friends who can be called up for a game of bridge, or for a movie trip. Or, maybe for the indulgence of a good book or a long postponed sewing job.

Then, in the matter of keeping the evenings busy, we suggest that this one young man be not the only resource. Have other interests. Yes, even a male friend or two for emergency use. If hectoring the fiancé will not cure him of his seeming habits of indifference, simply go ahead and work out an interesting life for yourself on the side.

Wise Femme Wards Off Lines About the Eyes

BY ANTOINETTE DONNELLY.

It seems to me I'm hearing much more than usual about lines around the eyes these days. No doubt the economic pressure of the moment is writing a number of these into former placid faces. The worried light that lies in so many eyes seen in a day's walk must be responsible for a number of the lines beneath.

But there are still other reasons for their appearance. Eye strain ranks first in causes. Chronic tiredness comes next. You can see in children's faces how fatigue will put temporary lines under the eyes. Chronic debility will, too, as will undernourishment. Children revive quickly with sleep. But the older ones who do not force themselves into taking the sleep cure succeed only in deepening the lines and lending them a permanent welcome.

Believe me, once these lines are set it is no simple trick to eradicate them. So the best thing is not to let them "set." If it is eyestrain the remedy needs no comment here. If it is chronic tiredness a general overhauling is needed. Perhaps a physician should be interviewed, for this physical debility is generally of constitutional nature, although I do think chronic tiredness can be brought on by muscular inertia. A woman who never takes herself out doors for a walk is often its victim. You are chronically tired when you never get fresh air into your system or move about briskly.

Now, there are special eye creams recommended for overnight application after a light, tapping form of massage. And these are good—but only after the inner cause has been routed. If the blood supply is thin, the circulation poor I can't hold much hope for under eye line eradication. You must tone up the system first and do it with the only commendible form of blood and muscle toning—namely, exercise in the open air, shower baths, and vigorous rubs to stir up blood and muscle action.

Don't wait until the skin below the eyes becomes loose and baggy! This condition is associated with kidney trouble, but it is often achieved through general physical debility brought on through lazy muscles and an impoverished blood supply.

Bride

MRS. PAT G. MORRIS

Miss Jean Waddle, daughter of Mr. and Mrs. Harry E. Waddle, was married to Pat G. Morris at the First Episcopal church of La Grange yesterday. The bride is a graduate of Knox college and the University of Wisconsin. Mr. Morris is the son of Mr. and Mrs. Mark Thomas Morris of Murray, Ky. He is a graduate of the University of Illinois and a vice president of the Northern Trust company.

Parisian Party Frock for Winter Days and Nights

BY BETTINA BEDWELL.

PARIS.—[Special.]—The proposed merger of day and evening dresses into practically the same kind of frock has been successfully effected in smart French society. The Paris dressmakers like to call this kind of dress "speakeasy."

Fashionable women in Paris, though they lack the speakeasy in which to wear such frocks, wear them to the movies, the theater, and the cabaret. They are, these dresses, really just like the party dresses that most women wore in simpler days, when one dress for special occasions of ordinary life was enough and a-plenty.

The day and evening party dress shown in our sketch is one of the prettiest to be found in Paris at this time. Maggy Rouff designed and made it of a pale blue dull surfaced crêpe marocain. It has a little bolero jacket with big, bishop-peasant sleeves made of brown velvet. The jacket is sewed to the dress. In front the pale blue bodice is slightly draped at the neck and fitted into a V-topped set-in girdle, that ties on the left side of the waistline.

The skirt is Maggy Rouff's front flared skirt and is straight in back.

QUALITY—SERVICE—SATISFACTION

Brucewood shoes of genuine alligator

Rough, swagger, interesting as only real alligator can be . . styled with a continental nonchalance . . hand-lasted with famous Brucewood skill . . indeed a quality revelation at

$7.50

Others $5 to $8.50
7th floor

Maurice L Rothschild
State at Jackson

Reader Queries Topic of Food Expert Today

BY MARY MEADE.

Monday's Menu

MORNING
Dried Fruit Compote
Corn Meal Waffles
Maple Sirup
Grilled Bacon
Coffee Milk

NOON
Cottage Cheese Sausages
Fried Apple Slices
Head Lettuce Salad
Thousand Island Dressing
Peach Pandowdy
Milk Tea

NIGHT
Ginger Fruit Cup
Baked Steak
French Fried Potatoes
June Peas in Cream
Molded Tomato Salad
Cheese Chips
Neapolitan Ice Cream
Coffee

Life would be an awful bore if every one were perfect, knew all he should know and never had any problems to solve. Luckily there's no danger of such a state of affairs coming to pass.

So today being Saturday—on with the question clinic!

First a query from Miss L. S.: "I wonder if you could tell me why mother's peaches always turn dark and somewhat dry on the top?"

Darkening of peaches usually is caused by either too long cooking in a possibly caramelized sugar sirup or from standing exposed to air. Since your mother's peaches became dark and also dry at the top of the can, I suspect that she did not completely cover the peaches and fill the can to overflowing with scalding sugar sirup.

Also from Miss S.: "You mentioned 'brown sugar sirup' the other day for use on waffles and fried cakes. How does one make it?"

Most simple and most delicious, Miss S. Merely dissolve two cups of medium or dark brown sugar in two-thirds cup of water and cook, stirring gently, until sirupy. Do not cook until too thick, or when your sirup cools it will tend to be heavy and stringy.

From Miss J. T. come the last question: "May peanut butter be substituted for fat in waffle recipes?"

Yes, but not in equal quantities. Most fats other than butter are 100 per cent actual fat. Peanut butter contains about 50 per cent fat. Twice as much peanut butter must then be used as was called for of fat. Butter is only about 85 per cent fat.

[Copyright: 1932: By The Chicago Tribune.]

AMUSEMENTS.

ADELPHI | SEATS NOW | Tomorrow Night 8:20
CHARLES FREEMAN PRESENTS
New York's Sensational Melodrama
"MERRY GO ROUND"
"An experience in the theater . . . Direct and terrifying and commands your interest in a vivid topic." . . . J. Brooks Atkinson, N. Y. Times.
TIMELY PRICES: 25c to 50c, Including Tax. MAT. WED.-SAT., $1.50 to 50c

MARK FISHER
AND HIS ORCHESTRA IN THE
MARINE DINING ROOM
DANCING WEEK DAY EVENINGS UNTIL 12 O'CLOCK—FRIDAYS 1 A. M. SATURDAYS (FORMAL) UNTIL 2 A. M.
ANNUAL THANKSGIVING EVE Wednesday Evening, November 23rd Dinner - $1.50
No Cover Charge to Dinner Guests Fri. Sat.
EDGEWATER BEACH HOTEL
5300 BLOCK—SHERIDAN ROAD

Hobby Collectors & Antiques Show
NOW
SHERMAN HOTEL Nov. 16-20 Incl.
Exhibits of Stamps, Coins, Antiques, Indian Relics, Firearms, Rare Books, Pioneer Life, Autographs, Curios, Etc.
Admission 25c

GRAND OPERA HOUSE POP. MAT. TODAY
MATINEE THANKSGIVING DAY
LAST 3 WEEKS
OF THEE I SING
The PULITZER PRIZE WINNER . . . 1931-1932
MUSICAL COMEDY SENSATION with
OSCAR SHAW HARRIETTE LAKE DONALD MEEK
CECIL LEAN

DOG SHOW
WESTERN SPECIALTY CLUBS ASSN
SATURDAY and SUNDAY
NOVEMBER 19 AND 20
10:00 A. M. to 10:00 P. M.
Blue Ribbon Winners and Champions from Abroad and All Parts of the U. S. Competing
FIRST REGIMENT ARMORY
18TH ST. AT MICHIGAN
Children Under 12, Accompanied, Free.

ORCHESTRA HALL Tomorrow at 3:30
Henry E. Voegeli announces
SONG RECITAL by CLAUDIA MUZIO
POP. PRICES, 55c, $1.10, $1.65

ERLANGER: Mat. Today
Third Bill in the American Theater Society's Autumn Series
VIOLET HEMING ROGER PRYOR
in John Van Druten's Brilliant Comedy
"THERE'S ALWAYS JULIET"

RIALTO State nr. Van Buren Cont. from 11 A. M.
BURLESQUE
Mrs. Charlie Chaplin
IN PERSON—AND BIG SHOW

GOODMAN CENTRAL 7085
OPENING
THE NIGHTINGALE
BY HANS CHRISTIAN ANDERSEN
SATURDAYS 2:30 SEATS 25c to $1.00

CORT Sat. Mat. 50c-75c-$1—Plus Tax
LAST TIME TONIGHT.
BILLY BRYANT'S SHOWBOAT TROUPE
River Version Shakespeare's
HAMLET

GOODMAN Every Night—Mat. Fri. Adm. $2, $1.50, 75c
WHEN CHICAGO WAS YOUNG

CARSON PIRIE SCOTT & CO

TOYLAND

Is on the Ninth, State Street Side, Now!

Parents! Bring Your Sons and Daughters To See the Toys in Their Brand New Qua'ters. Copo the Clown Is Back at His Post, With the Help of "Pal," He's a Jolly Good Host!

Here's

HI-JEAN

The Rubber Doll That Resists Germs

$1.95

When a germ sees me coming
He scampers away,
He knows that my body's
No safe place to play.

I'm so antiseptic
They call me "Hi-Jean."
Germs simply detest me,
I treat them so mean.

But little girls love me,
And I love them, too—
Perhaps good old Santa
Will bring me to you.

(Hi-Jean has blue eyes, pink cheeks, pink rubber panties, and comes wrapped in cellophane.)

She Is Made of a New Process Rubber Treated Especially to Keep Germs Away

"Big-Boy" Teddy Bear

$1.95

I'm awful big for a Teddy Bear,
But I'm gentle and kind, and have lovely hair,
Or should I say "fur?"—well, either way,
You'll be happy to welcome me Christmas day.

I Am 18 Inches Tall and I Know How to Cry

Twelve-Piece Tool Kit

In a Bright Red Box Complete with Plan Book

$1.50

Boys can have the most fun building their own toys—and they can make useful things for the family, too. The plan book tells them how to make model boats, airplanes, bird-houses, bookcases.

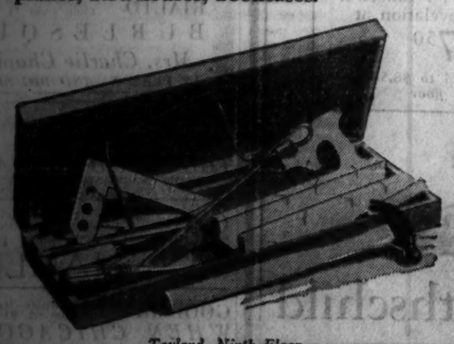

Toyland, Ninth Floor.

"Saturday Review" High-Lights

"17" Frock with Russian Blouse Sleeves in Satin

$22.50

Great full sleeves in satin are picturesque on this otherwise simple frock of rough crepe. It comes in black and white and brown and eggshell. Sizes 11 to 17 years.

"17" Frocks, Fifth Floor.

Sweaters

Fancy in Their Stitches of Velvet Yarn

$2.95

The sketch above is in eggshell, orange, red, and blue. Sizes 34 to 40.

Beige, blue, eggshell, citron green are the colors for the sweater below. Sizes 34 to 40.

Knitted Section, Fourth Floor.

Youthful Frock with Russian Blouse Fullness

$8.85

The neck is small, with a little shirring in the front. Full sleeves start from a low yokeline, and the satin side of the rough silk is set in along the important seams. Hyacinth blue, green, black, gray, red, and brown. Sizes 14-20.

All Day Every Day Frock, Fourth Floor.

A Little Copper Lamp

$1

Less than 8 inches tall, but it sheds a lot of light. It brightens up the corners, and is grand to use when reading, sewing. $1.

Notions, First Floor.

Gift Wrappings

Tissue ties, 15c.

Ribbons, 10c to 50c.

Gay papers, 25c and 50c roll.

Tags, seals, cards, 10c package.

Gift Wrappings, Second Floor.

Rhinestone Bracelets

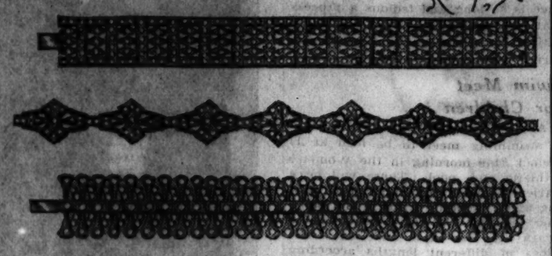

Copies of Imports Very Specially Priced

$1.95 and $2.95

The smartest dressed women wear them two, three, and four at a time for "dress-up" occasions. These rhinestone bracelets boast of beautifully cut stones, and they copy exactly the designs of higher priced styles. $1.95 and $2.95 each.

Jewelry, First Floor.

We Present "Wishbone"

Specially Priced

$3.95

A Metal Wishbone Pin Fits in with The Nonchalant Spirit of This Hat

The hat classic (low crown and little brim) is appearing with somewhat of a sensation in New York. Creston takes special care with its "classics," and this one has a gored crown (to fit like a glove) and a snap brim that you may fold up at any angle. Headsizes in women's, 21½ to 23½, correspond to men's sizes, 6¾ to 7½. Black, colors. Specially priced at $3.95.

Trotteur Section, Fifth Floor.

Chiffon Silk Hosiery

The Best Value We Know at

85c

"Really good hosiery at a moderate price." That's our motto, and here's an outstanding example. Full-fashioned chiffon silk hosiery with picot top, cradle foot, and reinforced for longer wear. A wide choice of interesting colors!

Hosiery, First Floor.

Hostesses for November 19

In the Baby Shop

10:00-11:00—Corinne Audrey Simon
11:00-12:00—Bobbie Goldberg
1:00- 2:00—Marilyn Dahlmann
2:00- 3:00—Shirley Bregman Klein
3:00- 4:00—Angela McNulty

Baby Shop, Third Floor.

New Collars With Fringe

Make Any Frock Look New

$2.25

Our Neckwear Section is simply teeming with exciting new neckwear. Here are styles to please every taste. How will you have yours? In satin with fringe, or wool embroidered with fringe? $2.25. Other fascinating styles in pique, $1.95 set.

Neckwear, First Floor.

This Blouse

Is a Perfect Affinity To Any Young Skirt or Suit

$6.50

Little turnover collar ties above a yoke of shirring, and soft, full sleeves end in tight cuffs. Crinkle crepe in the loveliest shades of gray, green, melon, and white. Sizes 32 to 38.

Blouses, Fourth Floor.

Tight Sleeves Stick Out and Up at the Elbow

$17.50

This new whim in sleeves has a great deal of individuality in the three circular bands that give width. The neckline and side closing are edged in white matelasse. Rough silk crepe in black, green, blue, and red. Sizes 14-20.

Moderate Price Frocks, Fourth Floor.

A Gray Shop

With Net and Applique Sleeves

$17.50

A carefully tailored frock of sheer crepe is surplice line, slender skirt, and cleverly proportioned sleeves. Black, hyacinth blue, and gray. Sizes 42½ to 50½.

Gray Shop, Fourth Floor.

Special Sale of Suede Shoes

From Higher Priced Groups Greatly Reduced to

$4.95 and $7.95

These suede shoes are the successes of the season and will be popular for months to come. Here are styles for every occasion, and every costume. In black or brown, with low or high heels.

Such a marvelous choice—opera pumps, step-in pumps, straps, and ties—plain or with reptile or smooth leathers, pipings, and strippings. In two price groups, $4.95 and $7.95.

Shoe Section, Third Floor.

CARSON PIRIE SCOTT & CO

SECTION TWO
SPORTS MARKETS
WANT ADS

Chicago Daily Tribune

THE WORLD'S GREATEST NEWSPAPER

SATURDAY, NOVEMBER 19, 1932. ** 21

"A Tribune Want Ad made it very easy for me to sublet my furnished apartment."—Mrs. Harriet Conley, 3608 Franklin Boulevard.

For every kind of renting job use the Tribune—Chicago's preferred rental want ad medium! Phone Superior 0100—Want Ad-viser!

MICHIGAN BATTLES FOR BIG 10 CROWN TODAY

MAROONS MAKE LAST FIGHT FOR STAGG TODAY

Battle Badgers on Midway.

Good Luck, Amos

CHICAGO.		WISCONSIN.
Voigt [167]	L. E.	Haworth [173]
Cassels [198]	L. T.	Molinaro [194]
Patterson [175]	L. G.	Kabat [C] [178]
Parsons [190]	C.	Koenig [175]
Zenner [168]	R. G.	M. Pucelli [202]
J. Spearings [198]	R. T.	Tobias [205]
Bellstrom [164]	R. E.	Schneller [185]
Sahlin [160]	Q. B.	N. Pucelli [180]
Zimmer [164]	L. H.	Linfor [164]
Birney [C] [165]	R. H.	McGuire [167]
Summers [164]	F. B.	Smith [185]

Referee—Frank Birch [Earlham]. Umpire—A. G. Reid [Michigan]. Field Judge—Dr. R. W. Huegel [Marquette]. Head Linesman—Perry Graves [Illinois].

Radio broadcast—WMAQ and WCFL, Chicago.

Today A. A. Stagg will lead a Maroon team on to Stagg field for the last time, so far as anybody knows. Dr. Clarence Spears in his first season at Wisconsin, will lead out the most successful Badger team of a decade. The odds are against both Mr. Stagg and the Maroons.

Back in 1894, two years after the University of Chicago opened, Coach Stagg sent his boys against Wisconsin for the first time, and they lost, 20 to 0. During the next thirty-two years Stagg-coached teams more than held their own with the Badgers, and football, with Stagg as one of its greatest sponsors, was developed on a rising line.

Badgers Have Edge.

During the last four years the Badgers have won four times over the Maroons. Next year the Maroons may be John Doe's Maroons. But today they are still Stagg's Maroons, and that single fact is the basis for hope that there will be joy along the Midway tonight.

On the face of the records Wisconsin should have a big edge. They have lost only one game this season, and that to Purdue, by one point. The Maroons, after a brave start, which left them undefeated after four games, have lost three times in a row.

But they look better, in the flesh, than they do on paper, and their attitude this week, though seldom expressed orally, has patently been that they must win this game for Stagg, even if they have to add a few cubits to their stature to do it.

Expect 20,000 Fans.

Whether this emotional drive can make up for a comparative lack of skill is the question which 20,000 spectators will see. In weight, physical condition and reserves there is no significant difference between the two teams. The field will be dry and fast, which should help both.

Probably the biggest difference in skill will be the superior blocking of the Badgers. Wisconsin has a four pound average advantage in the line, but the Maroons, with six seniors, have a compensating edge in experience.

Defensively the Maroons have done remarkably well against line thrusts, except in the Purdue game and in the second half of the Illinois game. The particular bulwarks are the two veteran tackles, Bill Cassels and John Spearing. Spearing, incidentally, will probably play part of the game against George Thurner, a friend and classmate of his from Washington High school, Milwaukee.

Hold Secret Practice.

Ray Zenner and Ell Patterson are fight, knifing guards; Keith Parsons will have an edge in both weight and experience on Koenig at center; and the two Maroon ends are better at defense than they are on attack.

Summers, Birney and Flinn are fine defensive backs against running plays. But it will be against forward passes that they must be most alert. Coach Spears, never known for his passing tactics, has developed an excellent aerial attack this year. Last Saturday the Badgers completed three consecutive long passes, the last coming in the final 30 seconds of play for the winning touchdown against the strong Minnesota team. Against this weapon, and against the danger of long returns of punts, Coach Stagg has devoted most of this week's practice.

The Maroon offensive, centering around the speed of Sahlin and Zimmer, running from Stagg's new "whirlwind shift" is the first good mystery on the Midway for some time. Yesterday the team ran through its plays entirely in secret, with newspaper men and former players barred, though an inkling of an impending surprise trickled through the guards. Whatever it is, today's game is likely to be a wide-open performance.

23 End Careers.

Thirteen Maroons and ten Badgers will be playing their last game today. The Maroons are Capt. Don Birney, Allan Summers, Hugh Mendenhall, Pompeo Toigo, Warren Bellstrom, Carl Gabel, Frank Thomson, William Cassels, John Spearing, George Behnur, Robert Shapiro, Raymond Zenner, and Keith Parsons. The Badger seniors are Capt. Greg Kabat, Mickay McGuire, Joseph Linfor, Frank Molinaro, William Koenig, George Thurner, David Tobias, Nello Pacetti, John Schneller, and Ralph Lovshin.

The Wisconsin team is at the Shoreland hotel.

THE GUMPS—MY HERO!

IN ALL AUSTRALIA THERE IS NO ONE WITH A LIGHTER HEART THAN UNCLE BIM— MILLIE'S RADIOGRAM TO HIM DICTATED BY HER MOTHER HAS SET HIM IN A SPASM OF JOY— HE HAS READ IT AND RE-READ IT AND IS STILL READING AND RE-READING IT— HE CAN'T BELIEVE IT IS REALLY FROM HER- AND THINKS IT IS ALL A BEAUTIFUL DREAM-
LISTEN TO THIS- SHE HOPES THAT I WILL VISIT MY RELATIVES, THE GUMPS, DURING THE HOLIDAYS SO THAT SHE MAY SEE ME REAL SOON-
AND SHE SIGNS IT— LOADS AND OODLES OF LOVE— DEVOTEDLY YOURS— MILLIE-
BY GOLLY- I CAN'T GET OVER IT— SHE SAYS HERE— PERHAPS YOU'LL THINK ME A SILLY LITTLE FOOL WHEN I SAY I MISS YOU— OH, SO MUCH—
BUT TO CAP THE CLIMAX— LOOK HERE WHAT IS WRITTEN DOWN IN THE CORNER— P.S.— MOTHER ALSO SENDS LOVE TO HER HERO—
SIDNEY SMITH

HIS LAST CURTAIN CALL

Amos Alonzo Stagg will send his Maroons against Wisconsin at Stagg field today in what will undoubtedly be the last game of the longest coaching career in football.

BUCKEYES, ILLINI MEET IN ANNUAL THRILLER TODAY

BY FRENCH LANE.

[Chicago Tribune Press Service.]

Champaign, Ill., Nov. 18.—The traditional football warfare between the University of Illinois and Ohio State, which for many seasons has been sending thousands of Illini and Buckeye partisans into hysterics and at times has shocked the entire Western conference, will flare up again at Memorial stadium here tomorrow.

Almost without exception, each chapter of the history of this war reveals a thrilling episode. It is a football story that will not fade into the haze of the past. It excites the old grads on the eve of every struggle and they were excited and noisy here tonight as they told and retold the stories of the games of other seasons.

Illini are Underdogs.

Most of them expect another encounter tomorrow which will throw them into a new stage of frenzy. The stage is set, except that there is no championship at stake, as it has been in other years. Illinois is the underdog. The Buckeyes seem to have the power to crush their old rivals.

The statistics show that almost invariably the underdogs have won this game in a blood stirring climax. So probably that is the reason there was so much noise and joy on the snow covered Illinois campus tonight. If the dope goes wrong, let that happen tomorrow, is the way the Illinois followers looked upon the situation.

If these young men from Illinois and Ohio State are going to attempt to grind each other into the soggy turf of the Illinois playing field when Referee Gardner toots his whistle at 2 o'clock tomorrow afternoon, they showed no signs of it late today. If any were in the mood to mutilate a rival they didn't show it when both teams were working out on the field at the same time.

Tarpaulin Saves Field.

The joint workout was made necessary by the snow blanket which covers most of this section of Illinois. The field, protected by a tarpaulin during the snow storm, was about the only spot downstate not covered by snow.

The Ohio State team is quartered at Danville, but could not find a dry spot

[Continued on next page, column 5.]

Carnera Stops Jose Santa in Sixth Round

New York, Nov. 18.—(AP)—Primo Carnera, Italian giant, scored a technical knockout over Jose Santa, huge Portuguese, in the sixth round before a crowd of six thousand in Madison Square Garden tonight. Santa was down for counts of eight in the second and third rounds and for nine in the sixth before Referee Jed Cahan stopped the fight. Carnera weighed 270½ pounds; Santa, 247.

The sixth round lasted one minute and ten seconds, somewhat longer than the experts had expected the entire fight to go, but Santa put up a courageous and at times powerful battle.

His punches, however, looked as if they were intended for the slow motion cameras and his feet often were planted exactly the opposite to where nature intended them to rest, but his unorthodox system of throwing right hands when in doubt often puzzled Carnera, who had the benefit of much more experience.

ELMHURST HORSE RETAINS TITLE AT KANSAS CITY

Kansas City, Mo., Nov. 18.—(AP)—Roxie Highland, owned by Miss Mary Gwyn Fiers of Oklahoma City, and Rio Saxon, bay gelding owned by Mrs. A. C. Thompson of Elmhurst, Ill., tonight successfully defended their grand championship titles at the American royal live stock and horse show.

The 8 year old chestnut mare of Miss Fiers won the three-gaited saddle horse title for the fourth successive year. Prizes in the event totaled $2,000, the second largest of the show.

Rio Saxon repeated for the heavy harness horse title, in which the stakes totaled $1,500.

Lester Norris Re-Elected St. Charles Club President

Lester Norris was reelected president of the St. Charles Country club for the coming season at a meeting last night. Other officers are R. H. Crowley, vice president, and P. C. Mellander, treasurer. Members of the board include C. T. Pike, H. G. White, T. J. Hogan, R. F. Munn, Harold C. Harbaugh, Dr. Paul Isherwood, Norris, Crowley and Mellander.

SETUP? NOT SO! N. U. FRETS ABOUT HAWKEYE PASSES

Leeper Gets Rentner's Shoes to Fill Today.

Iowa's Last Chance

NORTHWESTERN.		IOWA.
Manske	L. E.	Miller
Heuss	L. T.	Schammel
Dilley	L. G.	Kouba
MacDonald	C.	Magnussen
Kawal	R. G.	Samuelson
Gonya	R. T.	Radloff
Fencl	R. E.	Loufek
Potter	Q. B.	Teyre
Sullivan	L. H.	Schneidman
Leeper	R. H.	Laws
Olson	F. B.	Haas

Referee—Joe Magidsohn [Michigan]. Umpire—Arlie Mucks [Wisconsin]. Field Judge—George L. Simpson [Wisconsin]. Head linesman—Fred Young [Illinois Wesleyan].

Radio broadcast—WBBM, KYW, WIBO.

Northwestern and Iowa elevens engage in their final football game of the season this afternoon at Dyche stadium, Evanston. For the Wildcats the game presents a final chance to work their way up in the standings, while the Hawkeyes came to town yesterday confident they have a right to expect their first Big Ten victory since 1929.

A crowd of about 25,000 is expected by Northwestern authorities. Extra attendance is looked for because of a specially established general admission price of $1.10 for a section of seats in the west stand and a rate of 55 cents for children of high school age and under who will be admitted to the second deck in the west stands.

Rentner Out of N. U. Lineup.

Coach Dick Hanley will send his team onto the field without the services of its captain, Pug Rentner, whose injuries suffered in the Notre Dame game last Saturday closed his spectacular football career. As a sophomore and a junior Rentner was rated as one of the greatest half backs in the country, but this year he played behind a lighter line and was a marked man.

Harry Leeper, a sophomore, will take Rentner's place. Leeper may be weak on pass defense today, since bad weather the first part of the week kept Coach Hanley from working his new back field combination on this department of the game.

Others in the Wildcat back field are George Potter, quarter back; Jakie Sullivan, left half, and Ollie Olson, full back. Most of the burden of the Purple defense probably will be shunted on the none too husky shoulders of Sullivan, who has averaged more than five and a half yards on each trip with the ball this season.

Kawal to Start as Guard.

Al Kawal made such a hit as a guard last week that he gets the call to start at that position today. He was formerly a quarter back.

Regarded at the start of the season as a game in which Northwestern could afford to let down, today's contest lately has taken on elements that make it appear any one's ball game. Only tradition stands in the way of a Hawkeye victory. The Iowans have developed rapidly in the last few weeks.

Northwestern generally is regarded as a better team than its record shows, but will have to prove it today. The Wildcats will finish sixth in the standings if victorious over Iowa, but will drop to a tie for last position if the Hawkeyes win.

Expect Hawks to Pass.

In all probability Coach Ossie Solem will send his team onto the field with instructions to use passes aplenty. The absence of Rentner will make the Purple more vulnerable to an aerial attack. The Hawkeyes almost succeeded in upsetting Nebraska with a successful passing game, making two touchdowns in this way in the fourth quarter.

Eleven Wildcats, including Capt. Rentner, bid good-by to college football after today's game. The Wildcat regulars who play their final contest today are George Dilley, guard, and Bob Gonya, tackle, both of Chicago; Paul MacDonald, center, of Evanston; Harold Weldin, center, of Peoria, and Dick Fencl, end, of Wheaton. If possible, Coach Hanley will use some of the following nonregulars who will be ineligible for football after today: Cliff Kinder, guard, of Anna, Ill.; Jimmie Jindrich, half back, of Paw Paw, Mich.; Joe La Rocque, guard; William Lenhardt, half back, and Edwin Dubsky, half back, all of Chicago.

THE CAPTAIN'S SUBSTITUTE

Harry Leeper, sophomore half back, will get his chance today when he starts for Northwestern in Capt. Pug Rentner's place. Rentner was hurt in the Notre Dame game last week. Leeper, a good back, has had little chance up to today because of Rentner's unusual ability.

Harvards and Yales Fight to Get in Lineup Today

BY WESTBROOK PEGLER.

[Copyright: 1932: By The Chicago Tribune.]

New Haven, Conn., Nov. 18.—Harvard and Yale will meet tomorrow afternoon to decide the Harvard-Yale football championship in their 51st game since the series began 57 years ago. They are capable of a beautiful detachment at these two schools because it means nothing to either side that their teams have not been very successful in the games before this one.

The Harvard-Yale game is the letter game at Harvard, which is to say that any player on the Harvard side who participates in one play against Yale is deemed to have earned his letter. He need not make a touchdown or a tackle or field a punt. He needn't even fall down. It may happen that the one play for which he is sent into the lineup in order that he may earn his letter goes loping off to the opposite side of the field leaving him flat footed.

They Change Often.

He gets his letter though he may not have so much as a fleck of mud on his pants to show for his service and, on the other hand, some unfortunate party who has been bounced around all year in games against Dartmouth, Brown, the Army and Holy Cross, if he comes down with a cracked ankle the day before the big game, doesn't get his.

For this reason there are often more substitutions in the big game than in other games on the Harvard schedule and sometimes players who are not really fit to play are sent in for a few seconds, with a prayer that the traffic will turn up some other street, relieving them of the necessity to do anything heroic and dangerous. For this reason, Warren Casey, a Harvard center, who was hurt in the head in the Army game, may be allowed to go in against Yale briefly Saturday. Not for long; maybe for just a wee touch.

On the Yale side they recognize the Princeton game as a letter game, too, and a successful season is one in which the Yales win both, regardless of the outcome of the others. If a Yale can show 15 minutes of service against Princeton and Harvard combined, he is a letter man. That is the letter of the rule, but it is very hard to keep track of each man's time when so many are playing, so some Yales have received letters who, by an accurate check of their time, might not have been able to show more than 14 minutes 59 3-5 seconds.

Harvard's Ritz Dormitory.

The Harvards came down from Boston this afternoon and practiced a little while, passing the Yales going in for a workout as they came out after theirs. The name Harvard—something about the name Harvard—misrepresents the Harvard team. There are so many kids among them, no more than 19 or 20 years old.

After their practice they were taken up to the Choate school, which is a jolly bit of old England, at Wallingford, a little way up the New Haven line, for a cut from the joint, a sweet and splash of tea, a quiet evening's chitty-chat before the fire and then bye-bye and hip-hip and little old beddo. The Yales have a fine dormitory for visiting football teams in their new gymnasium, but the Harvards prefer Choate for their nights before the big game in New Haven because, for one reason, the new gym is on a car line in New Haven and the street cars run on square wheels.

Tickets Are Plentiful.

The Yales themselves spent the night at the Roxbury school in Cheshire. Dear old Cheshire. Might pop over and pop in on her grace the duchess of Danbury for a spot of bitter before beddy.

The game was selling over the counter on a come-all-you-customers basis at the ticket office in the new gym this afternoon. Not that the Yale A. A. had sent out any pullers to yank in customers by the sleeve, of course. But for the first time in many years

[Continued on next page, column 1.]

College Football

YESTERDAY'S RESULTS.

Valparaiso, 18; Grand Rapids, 0.
St. Vincent, 25; Morris Harvey, 0.
Pittsburg [Kas.] Teachers, 13; Hays Teachers, 0.
Texas, 34; Arkansas, 0.
Fairmont Teachers, 6; Salem college, 0.
Alma, 9; Central [Mich.] Teachers, 0.
Iowa Central, 32; Culver-Stockton, 20.
St. Ambrose, 25; Penn College, 6.
Omaha U., 13; Nebraska B, 6.
Colner, 7; York, 0.
Friends U., 39; Bethel college, 0.
Warrensburg Teachers, 31; Drury, 6.
Oklahoma City U., 19; West Texas Teachers, 9.
Oklahoma Baptist, 23; Southwestern Teachers, 0.
Southeastern Teachers, 7; Hendrix, 2.
Harvard Junior Varsity, 13; Yale Jayvees, 6.
Kirksville Teachers, 13; Cape Girardeau, 0.
Oklahoma Aggies, 27; Grinnell, 0.
Ottawa, 19; Bethany, 7.
Duquesne, 6; Catholic U., 0.
Doane, 12; Midland, 8.
Peru Teachers, 7; Hastings, 0.
Miami U., 0; Murray [Ky.] Teachers, 0.
William Jewell, 12; Tarkio, 6.
Baker, 20; McPherson, 0.
East Central, 14; Northeastern [Okla.] Teachers, 0.
Howard Payne, 14; St. Edwards, 0.
Simmons, 16; Austin college, 0.
Oregon Normal, 19; Southern Oregon Normal, 6.
Washburn, 21; Southwestern [Winfield, Kas.], 0.
Northeast [Mo.] Teachers, 13; Southeast. [Mo.] Teachers, 0.

CLEVELAND PUTS ON SUNDAY SUIT FOR NAVY GAME

70,000 to See Middies Play Notre Dame Today.

Neutral Ground

NOTRE DAME.		NAVY.
Kosky	L. E.	Murray
Krause	L. T.	Brooks
Harris	L. G.	Reeder
Robinson	C.	Harbold
Greeney	R. G.	Burns
Kurth	R. T.	Kane
Host	R. E.	Pray
Jaskwhich	Q. B.	Slizk
Koken	L. H.	Chung Hoon
Sheeketski	R. H.	Borries
Melinkovich	F. B.	Campbell

Referee—Frank Lane [Detroit]. Umpire—Lee Daniels [Loyola]. Field Judge—Jay Wyatt [Missouri]. Head linesman—Don Lourie [Princeton].

Radio broadcast—W-G-N, Chicago; NBC over KWK, St. Louis; WJR, Detroit, WGAR, Cleveland.

BY WILFRID SMITH.

[Chicago Tribune Press Service.]

Cleveland, O., Nov. 18.—[Special.]—Big time football—this was the description applied at the Rotary club luncheon today—comes to Cleveland tomorrow when Notre Dame plays the Navy at the Municipal stadium. Seventy thousand, perhaps more, depending on the weather, will attend the first major intersectional game in Cleveland.

Notre Dame's varsity, led by Coach Hunk Anderson, reached Cleveland this morning. It is quartered at the Lake Shore hotel, eight miles from the excitement of downtown Cleveland. The Navy squad docked at Union station an hour and a half after Notre Dame. It is stopping at the Cleveland Athletic club, which is adjacent to the increasing throngs arriving for tomorrow's contest.

Teams Work Out.

The rival elevens worked out at the stadium this afternoon. Notre Dame took the field at 2 o'clock, just about the time 600 Rotarians and guests were leaving their luncheon at the Statler hotel. Edgar [Rip] Miller, head coach of the Naval academy, an alumnus of Notre Dame, where he played three years at tackle and was a member of the 1924 national championship eleven, spoke to the Rotarians and then took his boys to the lake front.

Preliminary workouts were just that. There was a modicum of kicking, passing, and general exercise, most of which was snapped by the photographers of the local newspapers. After the workouts the $10,000 canvas from Notre Dame, transported for this purpose, again was spread over the gridiron. Tomorrow's weather forecast indicates a possibility of rain. But at least 75 per cent of the seats in the stadium are protected from the elements and the players can take care of themselves.

Haley Expects 70,000.

J. Arthur Haley, manager of athletics for Notre Dame, has other concerns. This afternoon he reported advance sales indicated a crowd of 70,000 and he thought that a sell out of 80,000 might result if weather conditions were favorable.

Notre Dame is favored to win tomorrow's game. Coach Rip Miller admitted as much this noon, but Miller also told the Rotarians his team now is at its best, that he hopes to give the Irish a real test before they meet the Army next Saturday in New York.

In this flurry of civic consciousness the importance of Notre Dame's game with the Navy has been forgotten. Coach Anderson still wants to finish the season with victories over the Army and Southern California. Navy furnishes a last opportunity to determine if Notre Dame's veterans have come down to earth and if they will play football as Notre Dame once played it.

Ohio Papers Irked.

This business of testing Notre Dame undoubtedly accounts for the host of New York reporters who will crowd the stadium press box tomorrow. The press box accommodates 60 and there have been many cries of alarm from the small Ohio newspapers, who, having printed columns of advance copy, now find that they must sit with the paying customers.

Notre Dame's marching band of 80 pieces will lead the Notre Dame student body into Cleveland tomorrow.

MINNESOTA IS ONLY OBSTACLE TO CLEAR CLAIM

Little Brown Jug Also at Stake.

There's a Title in It

MINNESOTA.		MICHIGAN.
Tenner [185]	L. E.	Petoskey [175]
Gay [194]	L. T.	Wistert [196]
Bruhn [182]	L. G.	Savage [188]
Oen [170]	C.	Bernard [215]
Koski [190]	R. G.	Cantrill [195]
Wells [210]	R. T.	Austin [200]
Robinson [190]	R. E.	Williamson [180, C.]
Bass [165]	Q. B.	Newman [174]
Lund [172]	L. H.	Everhardus [175]
Proffitt [202]	R. H.	Fay [176]
Manders [206]	F. B.	Regeczi [180]

Referee—James Masker [Northwestern]. Umpire—H. G. Hedges [Dartmouth]. Field judge—H. B. Hackett [West Point]. Head linesman—J. J. Lipp [Chicago].

BY HARVEY WOODRUFF.

[Chicago Tribune Press Service.]

Minneapolis, Minn., Nov. 18.—Michigan's Wolverines, with tomorrow's game against Minnesota as the final hurdle to a flawless record and the Big Ten championship, steamed into Minneapolis this morning, nearly two hours late. They left Ann Arbor late Thursday afternoon and changed cars in Chicago.

In the party of forty, headed by Athletic Director Fielding Yost and Coach Harry Kipke, were 26 active players, the smallest squad taken to a major contest in recent years, and Jack Heston, son of the immortal Willie, who was a regular until a broken leg in midseason interrupted his back field activities.

Bring Little Brown Jug.

As a guarded treasure on the trip was the legend crested "Little Brown Jug," whose possession for the ensuing year is entrusted to that eleven which emerges victor in the annual struggle. On arrival it was locked in a hotel safe, from where it will be taken back to the Ann Arbor trophy room tomorrow night or left in Minneapolis, as the fates and elements determine.

Contrary to precedent in such matters, Coach Kipke pronounced his reglars in the peak of physical condition, prepared to play their best game of the season. "If Minnesota wins," he said, "it will not be because we are crippled, but because Minnesota outplayed us. Naturally, I expect to win, but a slippery field or the very cold weather predicted would be a serious handicap to our open game."

Wolverine Players Confident.

Michigan's young men impressed one as confident that something to their liking would happen at Minnesota stadium tomorrow afternoon. It wasn't like overconfidence, but the attitude of alert young chaps, conscious of their strength and here for just one purpose. That one purpose, of course, is to continue their winning sequence and acquire their first unshared conference title since 1925.

On the other hand, Minnesota's Gophers in their final practice in the fieldhouse apparently had regained all the morale missing earlier in the week.

Weather conditions apparently worry coaches more than the players. About two inches of snow fell today. Predictions were that the mercury will be about 10 to 15 above at game time.

Eleven members of the Minnesota squad will complete their three years of eligibility tomorrow. They are: Capt. Wally Hass, Jack Manders, Jerry Griffin, Sammy Swartz, Marshall Wells, Kenneth Gay, Brad Robinson, Mervin Dillner, Sulo Koski, Jim Dennerly, and Elmer Appman. The six Wolverines finishing competition are: Capt. Ivy Williamson, Harry Newman, Rod Cox, Charles De Baker, Abe Marcovsky, and Leslie Frisk.

Dates Back to 1903.

Now about this "Little Brown Jug," which isn't a little brown jug at all, but a five gallon affair, once supposed to have contained drinking water for the Michigan eleven of 1903, which came here to play Minnesota. That contest resulted in a 6-6 tie, the only time Michigan was scored against that season.

According to the legend built up, Tommy Roberts, Michigan student manager, feared the drinking water here would be doctored in their dressing room, so brought the aqua pura from Ann Arbor. Roberts, now a real estate operator in Oak Park, with a cheer leader son at Ann Arbor, carrying on for Michigan, in his present years of maturity, probably will admit no such fear existed, but the jug was to prevent any ill effects to the team from change of water.

Again, the jug was supposed to have been stolen here from the Michigan dressing room and to have been hidden for several years.

Here's Still Another Angle.

Contrary to the theft legend, Oscar Munson, then Minnesota trainer and now in charge of all athletic equipment, says he found the jug in the Michigan dressing rooms after the game and took it to Dr. L. J. Cooke, now assistant athletic director here. Dr. Cooke suggested the score be painted on its side and the jug kept until Michigan regained it with a victory.

In the interim the jug has disappeared half a dozen times, whether for publicity purposes or otherwise.

Anyway, there is a Little Brown Jug here to be delivered to Minnesota if the Gophers win tomorrow. Confidence in the result did not prompt Michigan to tempt the fates by leaving the jug in Ann Arbor.

STADIUM FILES $150,000 SUIT AGAINST HAWKS

Fail to Reach Agreement in New Parley.

Praecipe of a suit for $150,000 against the Chicago Blackhawk hockey club was filed in superior court yesterday by Arthur Dixon, attorney for the Chicago Stadium corporation. Declaration in the suit, which will allege breach of contract, will be filed in the near future, Dixon said.

The suit is the outgrowth of the controversy between the hockey club and the Stadium over rents. The Stadium contends it has a lease which does not expire until next spring. Maj. Frederic McLaughlin, Blackhawk owner, claims the Stadium broke the lease last summer by failing to abide by the agreement in the matter of fixing dates for home games. McLaughlin has taken the hockey club to the Coliseum for six home games.

Conferences between McLaughlin and Sidney N. Strotz, president of the Stadium, were definitely concluded yesterday afternoon, Strotz said, when the hockey magnate turned down the Stadium's offer and prepared a counter proposition which the Stadium was unable to accept.

The Stadium, Strotz said, had agreed to sign a new lease, cutting the rent for hockey games from $4,500 nightly to 35 per cent of the receipts, provided McLaughlin accepted the Stadium bid of $100,000 cash for territorial rights in Chicago. The Stadium wishes to place a second National league team in the city. McLaughlin is opposed to the second team.

"We have decided to discontinue negotiations, now that the suit has been filed," Strotz said. "The suit would have been withdrawn had we been able to reach a compromise."

Harvard, Yale Battle Today for H's and Y's

[Continued from first sport page.]

there were not enough Harvards and Yales combined with $4.40 apiece to spare to take up the 80,000 seats and there was no reason why the public shouldn't be allowed to buy the leftovers.

And even so, the attendance was officially, though not positively, guessed at no more than 60,000, which would leave the end zones more or less blank.

The Harvards instituted an old football rite last year. At the end of their final practice they started a bonfire and burned the tackling dummy as a gesture of exultation over the tyrant, football. This season, in the interests of economy, they were induced to content themselves with a battered blocking dummy. Yale is not instituting any old rites involving the destruction of school property at this time. Mr. Paul Barnett of the Yale A. A. was asked about this and he said, "Do you know what those dummies cost?"

Somebody Steals Fence.

Fifty years from now the origin of the Harvard rite of dummy suttee will be lost amid 40 conflicting versions by as many old codgers who weren't around at the time, but that is the way old rites begin. I am advised by certain Yales with a conscientious regard for the exact truth about things that the surviving sector of the old Yale campus fence, a relic now preserved in a photograph gallery for Yale captains to sit upon for their official photographs, is not a piece of the true fence.

The Harvards stole this fence from the photographer a couple of years ago and took it up to Boston, where they gave it back to the Yales at a joint dinner, but if this was intended to institute an old form, like the little brown jug custom or the California ax custom, it didn't. The fence hasn't been stolen since.

The fact that both teams have had their little failures on the way to the climax of their season need have no bearing on the character of tomorrow's game or the social grandeur of the show. Yale often begins clumsily and matures just in time to make two fights, against Princeton and Harvard, in the closing weeks of the season. The Harvard team began with bright promise, then several important players were hurt and, in the practice leading up to the game with West Point, the club could not practice together. Since then it has beaten Holy Cross and the match tomorrow seems close, between two teams distinctly below the grade of Pitt, Army and Brown.

Each Has Five Veterans.

Each team has five players in the starting lineup who started the 1931 game. On the Harvard starting lineup are five others who did not start last year's game, but were in it before the end, and Yale has three in this category.

Yale, however, will start a third string center, David Howland, and Jimmy De Angelis, a guard who was important in the Dartmouth game, will be withheld for a time at least. Barrett, a back, and Gundlach, right guard, in Harvard's starting roster, are sophomores.

YALE.		HARVARD.
O'Connell	L.E.	Nazro
Wilbur [C.]	L.T.	Hardy
Nichols	L.G.	Esterly
Howland	C.	Hallowell
Converse	R.G.	Gundlach
Curtin	R.T.	Bancroft
Parker	R.E.	Hageman [C.]
Sullivan	Q.B.	Wells
Lassiter	L.H.	Crickard
Crowley	R.H.	Barrett
Levering	F.B.	Dean

Radio broadcast—Columbia over WOW [Omaha], National over WWJ [Detroit], KSD [St. Louis], and WLS [Chicago].

TODAY'S SELECTIONS

BOWIE SELECTIONS.

1—Corrymeela, Welcome Gift, Lezev.
2—Silk Flag, Projectile, Garden Message.
3—Gold Step, Pilate, Morsel.
4—Blenheim, St. Brideaux, Kincsen.
5—Microphone, Pompeius, Larranaga.
6—Frigate Bird, Banderlog, Try It.
7—Solace, Bushman, Quiver.

SMITTY—GONE, BUT NOT FORGOTTEN

DICK TRACY—An Important Date

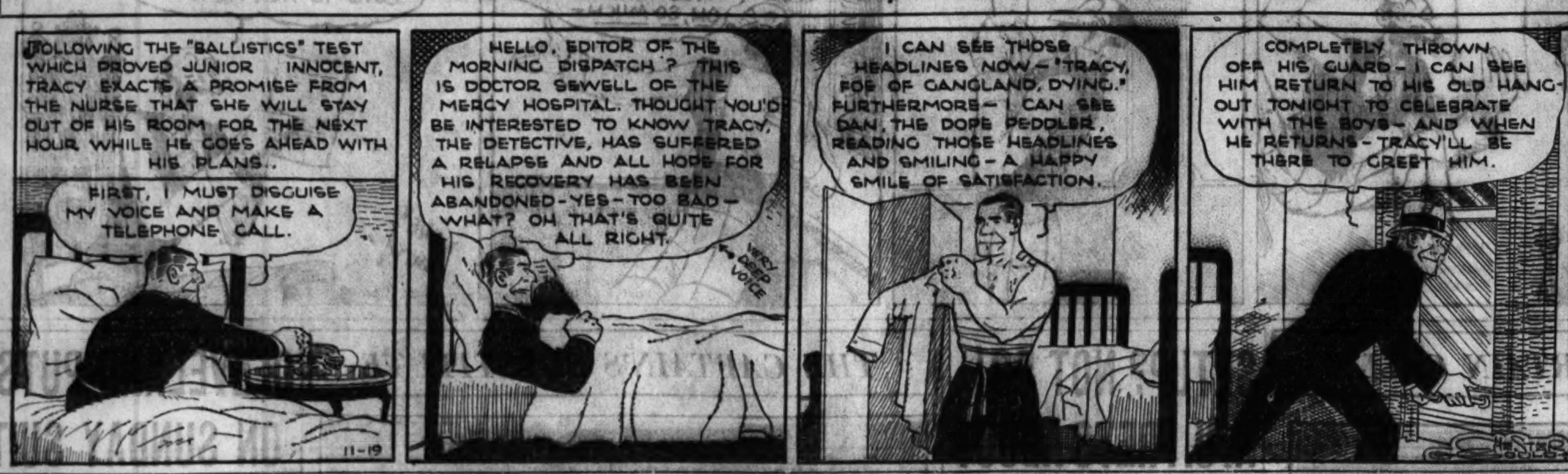

BOWIE ODDS and JOCKEYS

[Weather cloudy; track heavy.]

FIRST RACE—Six furlongs, 2 year old maidens:

Horse.	P.P.	Wt.	Jockey.	Odds.
†Corrymeela	12	115	No boy	10-1
Welcome Gift	11	115	C. Kurtzin'r	5-2
Lezev	7	115	W. Todd	20-1
Bright Shadow	13	115	R. Martin	3-1
Lady Legend	10	115	E. Steffen	3-1
Black Sheep	3	115	A. Robertson	8-1
†High Mist	14	115	J. Bejshak	10-1
Satin Shoes	2	115	No boy	12-1
Canter Light	1	115	L. Fator	15-1
Everlair	16	115	R. Leisch'n	20-1
Xandra	6	115	L. Ensor	20-1
‡Prom Girl	15	115	H. Hanford	20-1
Dijonette	4	115	No boy	20-1
‡Tactful	17	115	H. Callah'n	20-1
Nutriment	5	115	J. Renick	20-1
Shrewmouse	8	115	No boy	30-1
Canteret	9	115	No boy	30-1
Footsure	18	115	T. Malley	30-1

†H. Brice and R. Parr entry. ‡M. Hirsch and M. L. Schwartz entry.

SECOND RACE—Six furlongs, 2 year olds:

†Silk Flag	9	109	C. Kurtzin'r	6-1
Projectile	11	115	J. Bejshak	3-1
Garden Message	4	117	No boy	8-1
Popyman	2	115	R. Jones	5-2
Marooned	5	108	H. Elston	6-1
Good Advice	3	110	A. Robert'n	6-1
‡Helios	1	108	S. Renick	6-1
Nituma	8	107	No boy	8-1
†Knight's Gal	6	101	R. Martin	10-1
†Easter Sox	7	101	H. L. Fisc'r	10-1
Lazi Canter	10	104	No boy	30-1
Temple Dancer	12	101	W. Todd	30-1

†Audley Farm stable entry. ‡Anall stable entry.

THIRD RACE—Six furlongs, 3 year olds and up:

Gold Step	3	106	T. W. Shaw	8-1
Pilate	2	117	T. Malley	3-5
Morsel	7	104	R. Jones	8-1
Uncanny	4	103	No boy	5-1
Merrily On	6	100	No boy	15-1
Scout Master	5	98	No boy	15-1
Sherah	1	98	J. Gilbert	30-1

FOURTH RACE—One and one-sixteenth miles, 3 year olds and up:

Blenheim	2	114	A. Roberts'n	5-2
St. Brideaux	3	110	C. Kurtzin'r	7-5
Kincsen	6	103	J. Leyland	4-1
Magyar	5	106	F. Munden	8-1
Seattle	4	103	D. Meade	10-1
Hynian	1	108	No boy	15-1

FIFTH RACE—One and one-sixteenth miles, handicap, 3 year olds:

Microphone	2	109	J. Gilbert	8-1
Pompeius	9	115	G.H.Bostw'k	3-1
Larranaga	12	118	C. Kurtz'er	4-1
Mad Pursuit	10	112	H. Callahan	6-1
Curacao	8	106	J. Long	6-1
Canron	11	108	B. Hanford	8-1
Springsteel	1	109	R. Jones	10-1
Soap Back	3	108	D. Belizzi	10-1
Marmion	6	105	M. Lewis	15-1
Clotho	5	107	A. Rober'n	15-1
Pardee	13	108	T. Malley	20-1
Rehoboth	7	105	D. Meade	20-1
Late Date	4	96	H.L.Fischer	20-1

SIXTH RACE—One and one-sixteenth miles, claiming, 3 year olds and up:

Frigate Bird	1	110	D. Belizzi	8-1
Banderlog	14	108	A. Rober'n	20-1
Try It	7	117	No boy	6-1
Aegis	12	115	B. Hanford	3-1
Deedle	5	114	C. Kurtz'r	4-1
General A.	3	120	No boy	3-1
Frumper	2	107	No boy	6-1
Bloomish	13	108	J. Gilbert	10-1
Plumage	8	112	No boy	10-1
Sunvir	6	118	R. Jones	15-1
Wise Advocate	11	108	No boy	15-1
Raccoon	10	107	H.L.Fischer	20-1
Prince Peter	4	112	No boy	30-1
Feudal Times	9	103	No boy	30-1

SEVENTH RACE—One and three-sixteenth miles, claiming, 3 year olds and up:

Solace	15	115	No boy	2-1
Bushman	1	112	J. Paradise	5-1
Quiver	11	109	F. J. Baker	6-1
Faylin	2	104	H. Knessi	8-1
Potentate	13	107	J. Sherry	8-1
Plutarch	3	115	No boy	15-1
Fair Bill	18	107	T. W. Shaw	15-1
†Vimont	5	112	R. Watson	20-1
Zembla	9	105	No boy	20-1
†Gay Widower	4	112	C. Eames	20-1
Reform	14	112	J. O'Malley	30-1
Eager Play	6	112	No boy	30-1
Dea	8	104	E. Steffen	30-1
Fall Mart	7	102	A. Gaither	30-1
Thoughts	12	105	No boy	30-1
Brother Johnson	17	107	J. Flynn	30-1
Curtain Call	16	109	T. Fowler	30-1
Tazewell	10	112	B. Callahan	4-1

†Mrs. E. K. Moore and Mrs. C. Middleton entry.

BOWIE RESULTS.

FIRST RACE—Purse $1,000, maiden 3 year olds, mile and seventy yards:
†Home Shore, 110 [Ch'n]..12.20 5.20 3.70
Epidawn, 110 [Elston]... 4.20 2.90
*L. Breeze, 107 [Wisner] 14.40
Time, 1:50. Revelation, Colonial Beau, †Brandon Light, Dainty Step, Welsh Betty, *Sonnie Ruth, Flag Maiden, Inglenook and High Seeks ran. †Grayson and Brandon stable entry. *Field.

SECOND RACE—Purse $1,000, claiming, 2 year olds, six furlongs:
Idle Stefan, 107 [Belizzi]..11.60 5.20 3.70
Rally Round, 114 [Long].. 5.40 4.30
Liqueur, 102 [Robertson].. 3.20
Time, 1:14. *Trimmer, *Chatterful, Golden Slip, Idealist, Broad Lights, *Dandelion, Codetta, Precious Dollar, and Sweet Chariot ran. *Field.

THIRD RACE—Purse $1,000, the Galena purse, 2 year olds, six furlongs:
Flitter, 108 [Gilbert]..... 7.50 4.80 2.90
Cruising, 108 [Callahan]... 5.30 4.30
Character, 108 [Belizzi]... 2.80
Time, 1:13. Mr. Khayyam, Jungle King, Keggy, Royal Blunder, West Main, Rock Coventry, *Blessed Event, *Opinion, *American Smile ran. *Field.

FOURTH RACE—Purse $1,200, Inverness handicap, all ages, foaled in Maryland, six furlongs:
Acautaw, 110 [Robertson] 6.40 4.20 2.50
Fair Jack, 110 [Malley].. 12.00 4.00
†Happy Anne, 109 [Belizzi].. 2.10
Time, 1:13 2-5. Dancing Mack, †Motley, Tremendous, Oldfield, Tarquin ran. †S. W. Labrot entry.

FIFTH RACE—Purse $1,200, Mayor Jackson trophy, 3 year olds, mile and seventy yards:
†Move Faster, 107 [C'han].12.80 3.70 2.40
Merry Fox, 104 [Meade].. 3.10 2.90
Action, 104 [Cruz]... 2.50
Time, 1:47 3-5. The 8 War, †Blackbeard, Dustemoff, English Knight ran. †M. Lowenstein entry.

SIXTH RACE—Purse $1,000, claiming, 2 year olds, mile and seventy yards:
Arrowswift, 110 [Gilbert]..33.80 13.20 9.40
Helen Bab, 102 [Knessi]... 5.50 4.40
Energetic Boy, 110 [Baker].. 26.40
Time, 1:47 3-5. Bodkin, Court Martial, Gadaround, *Fluffy Lee, *Miss Teenie, Polar Brush, *Post Brigade, Pretty Wise and Danger Zone ran. *Field.

SEVENTH RACE—Purse $1,000, claiming, 4 year olds and up, mile and one-eighth:
Strike, 119 [Gilbert].... 8.50 4.80 3.10
Wrackell, 111 [Belizzi]... 5.40 3.30
Totem, 116 [Hanford]... 3.60
Time, 1:57 4-5. Fix It, Ruane, Brown Bruton, Live One, Skirl, *Englewood, Finalist, Blue Cloud, ran. *Field.

George Lott Again Heads Net Rankings

George M. Lott Jr. once more heads the list of Chicago's best tennis players. He was ranked No. 1 by the Chicago Tennis association at its annual meeting at the Hamilton club yesterday. Helen Fulton, the Chicago girl who won the national girls' championship this year, was given top ranking in that division, while Mrs. Dorothy Weissel Hack, wife of Stanley Hack of the Cubs, headed the list of women singles players.

Ralph Westcott of River Forest was elected president of the association, succeeding Chester C. Johnson. Frank Fulton of Winnetka, father of Helen Fulton, was elected treasurer, succeeding Walter T. Hayes, who has been active as a player and official for 30 years. Leo F. Boldenweck succeeded Charles L. Thayer as secretary, while A. T. Campbell and Jack C. Harris were reëlected first and second vice president, respectively.

Stagg Again a Director.

Coach A. A. Stagg of the University of Chicago, who has long been active in tennis, was reëlected a director of the association, the other directors being J. V. McCauley, Thomas J. McMahon, Walter Gallond, C. S. DeLong, and W. M. Strack. James C. Stewart and C. C. Johnson were elected to the executive committee.

Most of the 42 clubs in the association were represented at the annual meeting, which included reports of activity during the 1932 season. Awards were presented to the winners of the annual interclub matches as follows: Hamilton Park Tennis club, division A; Oak Park Tennis club, B; Fullerton Park Tennis club, C; Tulley Park Tennis club, D, and Park Ridge Tennis club, women's division.

Lunn Lists Players.

The complete ranking for Chicago, as presented by Leo J. Lunn, chairman of the ranking committee, follows:

MEN'S SINGLES.

1—George M. Lott Jr.	19—Carl Ironens
2—George O'Connell	20—John James
3—Charles Lejeck	21—Philip Boddy
4—Edward Lejeck	22—Edgar A. Shoaff
5—Scott Rexinger	23—C. C. Chaffee
6—Frank O'Connell	24—A. B. Bickett
7—Eugene Quinn	25—Edwin Fox
8—W. E. Parkhill	26—W. S. Schofield
9—John Shostrom	27—Trever Weiss
10—Joseph Carrigan	28—John Nims
11—Alfred Carrier	29—Lee Kulp
12—John Curtis	30—Dr. Lars Lundgeet
13—E. J. Hammer	31—J. Milenbach
14—Ray Stollar	32—Robert Brown
15—Gilbert Sheldon	33—Harry Laser
16—Lee Lejeck	34—Ralph Coossen
17—Walter Gallond	35—George Crowley
18—Jack Harris	36—Walter Harnish

Insufficient data — George Jennings Jr., W. T. Hayes, A. R. Kaiser, John Baumann, Robert Clarke, Muir Rogers, T. R. Halstead, Jose Alonso.

MEN'S DOUBLES.

1—Braundt and Ireneus.
2—George O'Connell and Quinn.
3—Frank O'Connell and Shoaff.
4—Charles and Leo Lejeck.
5—Diemer and North.
6—Bickett and Halstead.
7—Edward and Leo Lejeck.
8—Gallond and Shufflitowad.
9—Baker and McAllister.
10—Bickel and Shostrom.
Insufficient data—Lott, Garland.

WOMEN'S SINGLES.

1—Dorothy Hack	11—Stephanie Zalinski
2—Helen Fulton	12—J'ph'e Scarnavack
3—Louise Hofmeister	13—Helen Bartavis
4—Lucy Jane Hedberg	14—Billie Traxel
5—Bernice Ayer	15—Ethel Van Dyne
6—Eugenie Sampson	16—Bene Karr
7—Vera Trayford	17—Sarah Hinde
8—Jean Gordon	18—Jane Evans
9—Florence Wittleder	19—Betty Entin
10—Marian Kronberg	20—Elizabeth Gootsch

WOMEN'S DOUBLES.

1—Mrs. Hack and Miss Fulton.
2—Miss Sampson and Miss Hedberg.
3—Mrs. Wittleder and Mrs. Shoaff.
4—Miss Rosenbaum and Miss Reinhardt.
5—Miss Hammond and Miss Galvin.

JUNIOR SINGLES.

1—Trevor Weiss	9—Edward Yeaton
2—John Shostrom	10—Jarvis Dean
3—Norman Bickel	11—William Clover
4—Norbert Burgess	12—Ray Bartleman
5—Paul Rasmussen	13—Thomas Sinding
6—T. Armsbury	14—Thomas Otley
7—Leon Piggott	15—Fred. Stein
8—John Armour	

JUNIOR DOUBLES.

1—Bickel and Shostrom.
2—Burgess and Dean.
3—Mee and Bartleman.
4—Fred and J. R. Stein.
5—Hinchcliffe and Eisendrath.

BOYS' SINGLES.

1—Arthur Jorgesen	9—Arthur Nielsen
2—Charles Shostrom	10—Daniel Kreer
3—David Burt	11—Robert Connell
4—Harry Snodgrass	12—Arnold Berns
5—John Foreman	13—Philip Reddy
6—Allen Vaughan	14—Robert Schrage
7—William Condy	15—Louis Rayman
8—William Walker	

BOYS' DOUBLES.

1—Jorgesen and Shostrom.
2—Condy and Nielsen.
3—Burt and Snodgrass.
4—Connell and Vaughan.
5—Berns and Walker.

GIRLS' SINGLES.

1—Helen Fulton 4—Mary Neeves
2—Leonora Tietjens 5—Mary Lyon
3—Jane Sampson

College Football Games Today

BIG TEN.
Iowa at Northwestern.
Wisconsin at Chicago.
Ohio State at Illinois.
Indiana at Purdue.
Michigan at Minnesota.

BIG SIX.
Drake at Iowa State.
Kansas at Kansas State.
Nebraska at Oklahoma.
Missouri [open].

WEST.
Notre Dame and Navy at Cleveland.
Lake Forest at Augustana [Ill.].
Charleston [Ill.] Teachers at Carbondale [Ill.] Teachers.
Macomb [Ill.] Teachers at Carthage.
Coe at Cedar Falls [Ia.] Teachers.
Wyoming at Creighton.
North Dakota at De Paul.
Wabash at De Pauw.
Bradley at James Millikin.
Defiance at Detroit City college.
Illinois college at Eureka.
Hope at Hillsdale.
Upper Iowa at La Crosse [Wis.] Teachers.
Normal [Ill.] Teachers at McKendree.
Aurora at Manchester.
Detroit at Michigan State.
St. Viator at Missouri Mines.
Washington and Jefferson at Marquette.
Case at Oberlin.
Ohio university at Ohio Wesleyan.
Grinnell at Oklahoma Aggies.
Crane at Wheaton.

EAST.
Harvard at Yale.
Syracuse at Columbia.
Oregon State at Fordham.
West Virginia Wesleyan at Army.
Boston university at Boston college.
Swarthmore at Dickinson.
Westminster at Geneva.
Bucknell at Georgetown.
Lehigh at Lafayette.
Holy Cross at Manhattan.
Carnegie Tech at Pittsburgh.
Rutgers at Springfield [Mass.].
Villanova at Temple.
Massachusetts State at Tufts.

SOUTH.
Georgia Tech at Florida.
Duke at North Carolina.
Sewanee at Tulane.
Southern Methodist at Baylor.
Howard at Birmingham-Southern.
Marion Military Institute at Bowdoin.
Catawba at Carson-Newman.
Georgetown [Ky.] at Centre.
Morris Brown at Florida Aggies.
Alabama Poly at Georgia.
Rollins at Georgia Teachers.
Tennessee Wesleyan at Jacksonville [Fla.] Teachers.
Louisiana college at Louisiana Tech.
Texas Tech at New Mexico.
Texas Christian at Rice.
Citadel at South Carolina.
Mississippi at Southwestern.
North Carolina college at Virginia Union.
Maryland at Washington and Lee.
Davis-Elkins at West Virginia.

FAR WEST.
Utah State at Brigham Young.
Stanford at California.
Utah at Colorado Aggies.
Colorado Mines at Colorado college.
South Dakota at Gonzaga.
College of Pacific at Nevada.
College of Idaho at Pacific university.
Arizona at San Diego.
Montana at California [Los Angeles].
Santa Barbara at Whittier.
Whitman at Willamette.

EVERETT RALLIES TO KNOCK OUT BIFF BENNETT

Buck Everett, Gary, Ind., heavyweight, after being knocked down twice, rallied to knock out Biff Bennett, Fort Sheridan, in the second round of the windup of the professional boxing show at the Rainbo Fronton last night. Everett connected with a hard blow which sent Bennett out of the ring, where he was counted out by Referee Oscar Richman.

Danny Nerman, former member of the 1932 Golden Gloves squad, defeated Fred Miller in one of the four round preliminary bouts. In six round bouts Eddie Gill whipped Joe Mendoza and Paul Dempsey defeated Charles Cerminaro. In two other four round matches Bob Groshek won from Jimmy Kaur and Aldam Morales was awarded the decision over Jimmy Richards.

CARDS RECEIVE TICKET REQUESTS FOR LADIES DAY

Requests for tickets for ladies' day at Wrigley field Nov. 27, when the Cardinals will meet the Boston Braves in a National Football league game, are being received by the Cardinal management.

Requests should be mailed to the ladies' day ticket office, Chicago Cardinals Football club, Wrigley field, Chicago. An addressed and stamped envelope must accompany all requests.

Buckeyes Face Illini; Records Mean Nothing

[Continued from first sport page.]

to practice on there, so Coach Sam Willaman brought them 34 miles to Champaign for their final drill and it just happened the members of both squads romped out on the field at the same time.

Capt. Gill Berry of the Illini and Capt. Lew Hinchman, the famous Ohio State half back, who are expected to play the hero rôles, didn't even glare at each other. However, neither gave any indication that he knew the other was within a thousand miles of him. Both these great Western conference stars will be playing their final college games and they were never in better condition.

Johnson Gets His Chance.

With one exception, Coach Zuppke is standing pat on the lineup he sent on a victorious march against Indiana a week ago. He probably will start Howard Johnson, a sophomore from Mattoon, at left guard instead of Petty. Zuppke doesn't know whether the boys can turn back the powerful Buckeyes, but he admits no Illinois team ever clicked better than the one which defeated Indiana.

There also has been one change in the regular Ohio State front. Jack Smith has replaced the brilliant Carroll at half back. Carroll isn't in the best of physical condition, but he will see some service.

The charge of the heavy Buckeye line, which will be led by the giant Rosequist and Gallus, was causing whatever worry there was in the Illini camp tonight. The Buckeyes had been expected to accomplish much more than they did this season, the only conference game they were able to win being the one with Northwestern. Illinois has beaten Indiana and Chicago and lost to Wisconsin. A surprise victory over Ohio State will provide a place in the first division for the Illini.

A reduction in admission prices to $1 and $2 has caused a brisk sale of seats and it is expected that 20,000 or more will see the game. Nearly half of these will be Ohio State backers.

There were so many Buckeye rooters in town tonight that Ohio State became a 2 to 5 favorite.

LAYS BOYCOTT BY STUDENTS TO ADULTS' POLITICS

Frank V. Svoboda, president of the Cicero school board, yesterday declared the students' boycott at the J. Sterling Morton High school was fostered by adults for political purposes. He said he believed the recent $200,000 pay roll reduction was responsible for the action of the students. He ordered a complete investigation at the meeting of the school board Dec. 12.

The boycott was urged on Wednesday in hand bills passed out by students early Wednesday. The circulars listed a dozen grievances all alleging politics in the operation of the school. In two days, as a result of the boycott, the revenue of the cafeteria has dropped from $330 a day to less than $75, it was revealed by Joseph Becker, controller of the school board.

The hand bills protested against the discharge of Evelyn Olston, former manager of the cafeteria, and charged that the food now served is poor and that the number of employés has been increased from 20 to 50. President Svoboda admitted that student workers had been replaced by outside help to relieve unemployment, but declared food is now cheaper and better than ever. Edward Stuchlik, druggist and a member of the board, named in the hand bills as profiting by the sale of a foot salve, denied the charge.

Tuley Student Quintet Defeats Faculty, 21 to 14

Tuley High school students defeated the faculty yesterday afternoon, 21 to 14, in their annual basketball game. Altman of the teachers was high point man with 6 points.

— ATTENTION —
FIGHTERS—BOXERS
EXPERT INSTRUCTION BY
BRYAN DOWNEY
World's ex-Champion Middleweight
Daily at TRAYTON'S GYM
180 W. RANDOLPH ST.
Phones—Dearborn 4368 and 4348
Men's and Boys' Boxing Courses
FREE TRIAL LESSON

Ancient Rivals

ILLINOIS.		OHIO STATE.
Straw	L.E.	Padlow
Cummings	L.T.	Conrad
Johnson	L.G.	Varner
Bloom	C.	R. Smith
Bodman	R.G.	Callus
Gragg	R.T.	Rosequist
Schustek	R.E.	Gillman
Bernon	Q.B.	Cramer
Berry	L.H.	Hinchman
Froschauer	R.H.	J. Smith
Snook	F.B.	Vuchinich

Referee—Fred Gardner [Cornell]. Umpire—Anthony Haines [Yale]. Field Judge—R. C. Huston [Parsons]. Head Linesman—Meyer Morton [Michigan].

Radio broadcasts—WILL, Champaign; WLW, Cincinnati; WEAO, Columbus.

COCKER SPANIEL'S FIELD WORK TO BE SEEN AT SHOW

A special exhibition of retrieving by a trained cocker spaniel will be an added feature of the twenty-second annual dog show which opens this morning in the One Hundred Thirty-first Regiment armory under the auspices of the Western Specialty Clubs' association.

The Cocker Spaniel Club of the Middle West is sponsoring this demonstration to show the working ability of the breed in the field. Live ducks and pheasants will be used in the show ring with Phar-Lap, a black cocker owned and trained by Dr. S. O. Sowle of Rockford, Ill., who will direct the dog in its exhibition.

The show will continue through tomorrow night.

VALPARAISO WINS SEVENTH GAME IN ROW, 18 TO 0

Grand Rapids, Mich., Nov. 18.—[Special.]—Valparaiso university defeated Grand Rapids college today, 18 to 0. By winning this final game of the season, Valparaiso finished with a record of seven victories and no defeats, and laid undisputed claim to the Indiana Intercollegiate conference championship.

The first touchdown came in the second quarter when Brown took the ball over after a 55 yard march. In the fourth quarter, a pass from Smattak to Rusinski into the end zone scored the second touchdown. Valparaiso then marched eighty yards with Peters scoring on an off tackle smash. The game ended with the ball in Valparaiso's possession on Grand Rapids' five yard line.

RESORTS AND TRAVEL
Ocean Travel.

3 Wonderful TOURS
"Off the Beaten Track"

San Francisco to TAHITI (Society Islands) and return 28 days for the round voyage permitting 8 days at Tahiti (or longer as desired)
First Class $325 Intermediate First $295

San Francisco to New ZEALAND and AUSTRALIA via SOUTH SEA ISLANDS. Circular tour of the Pacific including 8 ports of call; return to San Francisco, Los Angeles or Vancouver, B. C.
First Class $816. Intermediate First $565

San Francisco to SOUTH SEAS NEW ZEALAND, AUSTRALIA, JAVA, SUMATRA STRAITS SETTLEMENTS CHINA JAPAN; return to San Francisco, via HONOLULU, or to Seattle or Vancouver, B. C. direct.
17 Ports of Call.
First Class $932.45. Second Class $688.35
All Tours available for 12 months, with stopover privileges.
Send for Booklet

UNION STEAM SHIP CO.
of New Zealand Ltd
230 California Street, San Francisco.
"333" North Michigan Ave., Chicago.
Telephone: State 3254-5.
or any travel agent's office

Holiday Tours ALL EXPENSES $45 up
Havana, New Orleans, Biloxi, Canada, New York.
180 N. Michigan Ave. The Travel Guild, Inc
(Tel. FRAnklin 4030)

WEST INDIES CRUISE
14 DAYS—$165
MUNSON STEAMSHIP LINES
111 West Washington Street - Chicago

MICHIGAN.

Goodrich Steamships
Overnight Service to West Michigan
New Low Fares Docks: Navy Pier

A DEER KNOWS HIS PLACE WHEN ARCHER IS NEAR

It's Just Out of Range, Hunter Learns.

BY BOB BECKER.
[Chicago Tribune Press Service.]

Blaney, Mich., Nov. 18.—The four Michigan deer hunters who are here on the special archery hunting preserve to bag buck deer with steel tipped arrows and heavy bows, will tell you that anything can happen when you take the trail to outwit the smart white-tail deer. After hiking through the snowblown cedar swamps and hardwood ridges and over well traveled animal trails with this quartet of archers we are willing to admit that they are right.

For example, it appears that sometimes an old buck knows a bow and hunter is limited on the killing range of his weapon. This was illustrated the other morning when we started back to camp in company with Capt. O. E. Marvel of Grand Rapids, Mich. It was around 10:15 a. m. All had arisen at 5, eaten breakfast and then hurried into the archery preserve to see if we couldn't connect with a buck before lunch.

Deer Leave Distinct Trail.

As he slowly walked along on an old grade next to a cedar swamp Capt. Marvel kept his bow and arrow ready. The animals were accustomed to cross and recross the grade while traveling from the swamp to the hard wood ridge nearby. In fact, the snow on the grade, a dandy open boulevard for the deer, was so trampled in places that it appeared as if someone had driven live stock along this open area. As we trailed Capt. Marvel we had time to look at the way the deer had gone into the snow to find grass and to note how the animals had walked through the cedars and spruces without disturbing the heavy white covering of soft snow which the storm had left on them.

Suddenly Marvel stopped and we glanced ahead. About 200 yards up the grade a handsome buck had stepped through the willows and there he stood looking at us. We could see his splendid rack of antlers against the white snow quite clearly. "Can you tie that?" whispered Marvel. "He is way out of range. But if I had a rifle. . . ."

He Keeps His Distance.

When we didn't move the buck stamped his feet with impatience. The seconds went by and still we kept quiet. Then the deer moved forward a few inches, swung his head slightly and again slapped the snow with a front foot. Then he whirled, we heard his snorts, and away he went to safety in the thick cedar swamp on our right.

Earlier in the morning we had a similar experience with four deers. Standing behind Marvel near a run way, four deers broke out of the woods. It was a beautiful picture to see them take the logs and brush piles with effortless grace. All of us strained our eyes to look for a buck as one young doe stopped not more than 40 yards away and casually looked us over. There was nary a buck in the whole lot.

COLGATE GETS A BID TO PLAY IN PASADENA GAME

Memphis, Tenn., Nov. 18.—[Special.]—Colgate university, one of the undefeated teams in the east, has been asked to consider a possible invitation to play in the annual tournament of roses at Pasadena, Cal., on New Year's day. This was made known today by Dr. George B. Cutten, president of Colgate, who arrived in Memphis to deliver an address.

In the WAKE of the NEWS

FOOTBALL FORECAST.

MINNEAPOLIS, Minn., Nov. 18.—Forecast of tomorrow's football games:

Michigan, 7; Minnesota, 0.
Purdue, 13; Indiana, 0.
Wisconsin, 14; Chicago, 0.
Ohio State, 14; Illinois, 7.
Northwestern, 13; Iowa, 0.
Notre Dame, 14; Navy, 0.
Lake Forest, 7; Augustana, 0.
Macomb Teachers, 7; Carthage, 0.
Coe, 6; Cedar Falls Teachers, 0.
Creighton, 7; Wyoming, 0.
North Dakota, 14; De Paul, 7.
Wabash, 14; Depauw, 7.
Illinois College, 13; Eureka, 6.
Iowa State, 7; Drake, 0.
James Millikin, 16; Bradley, 13.
Kansas State, 7; Kansas, 0.
Marquette, 14; W. & J., 7.
Michigan State, 20; Detroit, 14.
Case, 13; Oberlin, 0.
Ohio U., 7; Ohio Wesleyan, 0.
Nebraska, 14; Oklahoma, 7.
Oklahoma Aggies, 14; Grinnell, 0.
Crane, 7; Wheaton, 0.
Illinois Wesleyan, 14; Shurtleff, 0.
McKendree, 14; State Normal, 7.
Yale, 7; Harvard, 0.
Boston College, 14; Boston U., 0.
Columbia, 13; Syracuse, 6.
Fordham, 14; Oregon State, 7.
Bucknell, 7; Georgetown, 0.
Lafayette, 13; Lehigh, 0.
Holy Cross, 13; Manhattan, 6.
St. Bonaventure, 7; Niagara, 0.
Wesleyan, 7; Rochester, 0.
Pittsburgh, 20; Carnegie Tech, 0.
Rutgers, 20; Springfield, 0.
Temple, 7; Villa Nova, 0.
Army, 27; West Virginia Wesleyan, 0.
Virginia Union, 0; North Carolina College, 0.
Washington-Lee, 13; Maryland, 7.
Southern Methodist, 13; Baylor, 0.
Centre, 20; Georgetown [Ky.], 0.
Georgia Tech, 20; Florida, 7.
Alabama Poly, 7; Georgia, 0.
Duke, 13; North Carolina, 7.
Texas Christian, 20; Rice, 6.
South Carolina, 20; Citadel, 7.
Mississippi, 14; Southwestern, 7.
Tulane, 26; Sewanee, 0.
West Virginia, 13; Davis-Elkins, 0.
California, 7; Stanford, 0.
Utah, 18; Colorado Aggies, 0.
Colorado College, 13; Colorado Mines, 7.
Gonzaga, 7; South Dakota, 0.
College Pacific, 7; Nevada, 0.
Pacific U., 20; Idaho College, 7.
U. C. L. A., 20; Montana, 0.

* *

This Wake Is Conducted by Harvey T. Woodruff. Help! Help!

CALIFORNIA AND STANFORD MEET BEFORE 75,000

San Francisco, Cal., Nov. 18.—(AP)—Football's oldest collegiate rivalry in the far west will pit Stanford's Indians against California's Bears at Berkeley tomorrow and 75,000 or more are expected to turn out.

Championship aspirations of the two teams cracked up about the time the first leaves began to fall in early autumn. Each has taken three drubbings in a season filled with disappointments.

With such gloomy background and with tickets costing more than for any preceding game, the thirty-eighth encounter of these foes is expected to draw one of the largest crowds in the country so far this season. Memorial stadium seats a few hundred more than 79,000. Some 75,000 tickets have been sold.

California will go into the game slightly favored. The Bears hold the advantage in weight. Since 1892 Stanford has won 17 games, California 13, and 7 ended in tie scores.

While Stanford and California are fighting it out at Berkeley the University of California at Los Angeles Bruins will take on Montana in a home contest whose outcome is expected to continue the Bruins in a tie for the conference title.

An intersectional game will bring University of South Dakota to Spokane to meet Gonzaga's Bulldogs.

QUALITY—SERVICE—SATISFACTION

Crosby Square
Authentic Fashions

Exact duplicates of famous British custom shoes

$5

You'll agree they're the equal of standard $8 shoes

Their British character isn't just surface deep—there's true-blood-British brawn as well as distinction of style—rich, costly cordovans, calfskins and imported Scotch grains—quality that makes men who've been wearing standard $8 shoes say Crosbys are every bit as good—some say, even better

8th floor

Maurice L Rothschild
State at Jackson

PURDUE, INDIANA MEET TODAY FOR OAKEN BUCKET

Boilermakers Still Have Title Hopes.

For that Old Bucket

PURDUE.		INDIANA.
Moss	L. E.	Lyons
Fehring	L. T.	Rehm
Letsinger	L. G.	McDonald
Oehler [C]	C.	Sprague
Janecek	R. G.	Reckleh
Unger	R. T.	Anglemyer
Lowery	R. E.	Dickey
Pardonner	Q. B.	Opasik
Hecker	L. H.	Sawicki
Purvis	R. H.	Saiuski
Horstmann	F. B.	Edmonds

Referee—J. H. Nichols [Oberlin].
Umpire—W. D. Knight [Dartmouth].
Field Judge—J. J. Meloney [Notre Dame].
Head linesman—H. L. Ray [Illinois].
Radio broadcast—W.B.A.A.

BY EDWARD BURNS.
[Chicago Tribune Press Service.]

Lafayette, Ind., Nov. 18.—Lafayette and Tippecanoe county are buried in the snow, all except Ross-Ade Stadium, where tomorrow undefeated Purdue and valiant Indiana will engage in the 35th renewal of their Hoosier feud.

Some thoughtful fellow saw the record snow before it started falling and got out the tarpaulin. As a consequence not a flake has fallen on the playing field. And tonight a big crew of work men cleared the seats.

It's a Tough Stretch Drive.

And since this has started out to be a weather story, there is no better place than here to tell all Purdue and Indiana alumni in Chicago that they'd better switch from their autos to the choo-choo if they're planning to get here just in time for the kickoff. The going is perfect from tropical Chicago to Kentland, but to traverse the 42 miles from Kentland to Lafayette is a harrowing experience designed to scare and delay anybody except Admiral Byrd and his pals.

This, however, is not a hint to stay away from Lafayette. Those who know about such things say that one of the best games of the ancient series is in store for those who attend.

Look For Soggy Field.

Although, as you've already been informed, there has been no snow on the Purdue football acreage, the turf is reported to be a mite soggy, with both teams alleging this will prove a marked advantage to the other fellows.

As all football observers know, a victory for Purdue tomorrow may mean a duplication of their glory of 1929, when they won the Big Ten title all by themselves—this hinging on the contingency that Minnesota upsets Michigan. If Purdue wins and Minnesota ties Michigan, Purdue will cut in for a share of the title, as it did last year.

Beating Indiana Comes First.

All of these ifs and ands are not occupying Purdue partisans as much as you might suppose, however. The old gold and black is concerning itself with the matter over which the Boilermakers personally have control—the task of beating Indiana.

If they win tomorrow the Boilermakers will have gone through the season undefeated, and after all, what more can a group of football bugs ask of their heroes?

The Northwestern tie, looked upon as an accident, in view of the statistics that day and the comparative showings of the two outfits later on, is not a subject for moaning here, though the circumstance will keep Purdue from a share of the conference championship if Michigan wins tomorrow.

Mr. Woodworth Delivers Again.

Every time we come to Lafayette, Robert Woodworth, Purdue's astute statistician, takes a batch of hot statistics out of the oven for our perusal. Since this year's Purdue team is one of the best in the country, we propose to slap some of his best items at you so you can figure out your own dope on what Purdue may be expected to do against Indiana tomorrow:

"Purdue's back field combination, acknowledged to be the best balanced and best blocking foursome in the Big Ten, has lugged the ball well over a mile on running plays from scrimmage alone in its first seven games, while establishing the remarkable average of 4.84 yards per attempt. On 401 attempts the Boilermakers have gained a total of 1,942 yards through some of the toughest forward walls in the conference.

Here Are the Figures.

"Complete ground gaining statistics on Purdue's first backs, up to and including the Iowa game, follow:

	Attempts.	Total yards.	Average gain.
Roy Horstmann, lb	105	455	4.36
Duane Purvis, hb	93	584	6.06
Fred Hecker, hb	84	402	4.78
James Carter, hb	68	324	4.77
Denis Moore, hb	8	24	3.00
Paul Pardonnerm, qb	2	2	1.00

"Possession of the Old Oaken Bucket, symbol of football supremacy between Hoosierdoms' sister Big Ten institutions, along with Purdue's chance at titular honors, will be at stake. The bucket was first established as a perennial trophy in 1925, when the two teams fought to a 0 to 0 tie. Since that time Indiana's lone clear title to the trophy came on its last visit to Lafayette two years ago when the Crimson upset the Boilermakers, 7 to 6.

"Eleven senior members of the Boilermaker squad, including Paul Moss, end; Roy Horstmann, full back, and Capt. John Oehler, center, all of whom have been important factors in piling up the record of the last three years, which shows 21 victories against only three defeats and one tie, will be prepared to give their utmost in their effort to enhance the record and at the same time gain the edge in their personal series with the Crimson. As far as the seniors are concerned, the series is "even stephen" with Indiana, for the Crimson eked out a 7 to 6 victory here in 1930, while Purdue came back with a 19 to 0 victory at Bloomington last year."

Jones, Edmonds, Saiuski, Veller, Sawicki, Lyons, Babb and all the other Indiana stars were to be allowed to sleep in their own beds tonight. The Indiana squad will not leave Bloomington till 8 o'clock tomorrow morning and are scheduled to arrive in Lafayette at 10:45 o'clock.

MOON MULLINS—PLUSHIE GETS A BIT HIGH STRUNG

ONCE I GET TO SLEEP NOTHING DISTURBS ME— BUT THAT SNORING OF KAYO'S, MY WORD!
PUT HIM IN HIS DRESSER DRAWER, LORD PLUSHBOTTOM.
ZOOP!
WOT IN TH'?
ZOOIE!

Englewood, Morgan Park Clash for Title

Prep Games Today

CITY LEAGUE.
Morgan Park vs. Englewood, White City stadium, 2 p. m.

WEST SUBURBAN LEAGUE.
West Chicago at York, 2 p. m.
Downers Grove at Glenbard, 2 p. m.
Maine at Hinsdale, 2 p. m.

TOMORROW.
CATHOLIC LEAGUE.
Mount Carmel vs. St. Mel, White City, 2 p. m.

Opportunity knocks at the doors of Englewood and Morgan Park today. The teams, the former out of championship games since 1926 and Morgan Park facing the first chance to gain a title in its history, will meet for the Chicago Public High School league football championship at White City stadium, 63d street and South Park avenue.

Whether the 1932 shield awarded by the league will be added to the eight which now adorn Englewood's halls will depend on a speedy back field which has fought its way to the central section championship and a victory over Harrison Tech, last year's city champion, in the semi-final round last Saturday.

Last Appearance for Pair.

Two members of the back field, Capt. Pete Rozgus, half-pint quarter back, and George Appel, full back, will be making their last league appearances. Rozgus, rated as one of the outstanding ball carriers in the league, has scored in all of Englewood's five consecutive victories.

Aiding Capt. Rozgus and Appel will be George May and Steve Garbier. One regular lineman will be missing, Clifford Adkins, veteran left tackle, who will remain on the bench because of injuries. His place will be filled by the heaviest man on the Englewood squad—Joe Candela, a 205 pound junior.

Surprising victories, the most startling of which came last Saturday when Morgan Park defeated Schurz in the semi-finals, have made Morgan Park's followers believe it has a good chance to win the championship despite Englewood's powerful offensive and the fact that a south section team has never won the title.

Morgan Park Unbeaten.

Morgan Park also is undefeated in league competition. In its starting back field lineup will be Clyde Pendleton, full back; Walter Kleinman, right half back; Tommy Tompkins, quarter back, and Capt. Dick Bowlin, left half back. Capt. Bowlin's presence in the starting lineup was doubted when he was forced to remain from practice because of an ear infection.

Bowlin, who scored one of the two touchdowns against Schurz last week and considered as Morgan Park's best ball carrier, did not attend school on Wednesday and Thursday. He spent the two days in bed, and according to physicians is ready to play.

York Seeks Title.

Three games will end the 1932 West Suburban league season. York, undefeated leader, will seek the championship against West Chicago at Elmhurst. In the other games Maine will meet Hinsdale at the latter's field, and Downers Grove will play Glenbard at Glen Ellyn.

Mount Carmel and St. Mel, the two finalists for the Chicago Catholic High school league championship, who will meet at White City stadium tomorrow, continued practice yesterday. Short drills this afternoon will end their preparations. The Englewood-Morgan Park lineup:

MORGAN PARK.		ENGLEWOOD.
Wuske [161]	L. E.	Little [160]
Christie [186]	L. T.	Edwards [170]
Olsen [160]	L. G.	Ponio [157]
F.Guderyahn [1?3]	C.	Babich [165]
S.Guderyahn [154]	R. G.	Brenner [162]
Karge [175]	R. T.	Candela [205]
Carroll [157]	R. E.	Miletzky [165]
Tompkins [140]	Q. B.	Rozgus [C.] [155]
Kleinman [150]	R. H.	Garbier [145]
Bowlin [C.] [145]	L. H.	May [175]
Pendelton [170]	F. B.	Appel [165]

U. S., ARGENTINA OPEN PLAY FOR POLO CUP TODAY

[Chicago Tribune Press Service.]

BUENOS AIRES, Nov. 18.—The United States and Argentina will open their polo series for the "Cup of the Americas" here tomorrow with the same players who won the Argentina open championship in the American lineup.

The probable American starting lineup will be Michael Phipps at No. 1, Winston Guest at No. 2, Elmer Boeseke at No. 3, and Billy Post at back. The cup, which will be a permanent trophy for polo competition between the two countries, was donated by President Justo of Argentina.

Johnny Jadick Stops Lew Raymond in Fifth

Philadelphia, Pa., Nov. 18.—(AP)—Johnny Jadick, 136¼, of Philadelphia, won a technical knockout over Lew Raymond, 148½, of Baltimore, in the fifth round of their scheduled ten round bout at a boxing show tonight. Jadick cut both Raymond's eyes at the start of the fifth and after the round the club physician refused to permit him to continue.

ENGLEWOOD'S BOARD OF STRATEGY

Left to right: Coach Chuck Palmer, Capt. Pete Rozgus, and Assistant Coach Eddie Olson of Englewood High school's eleven. The Purple team will battle Morgan Park today at White City for the Chicago High School league championship. [TRIBUNE Photo.]

Gardiner's a Southpaw, Which Makes Him Right Handed

[This is the fourth of a series of sketches of members of the Chicago Blackhawks hockey team.]

BY EDWARD BURNS.

Chuck Gardiner is only 27 years old, but here he is, the dean of the present Blackhawk roster. Edward Dixon Graham claims the honor of having been longest on the Chicago pay roll, but Chuck refuses to discuss the issue, other than to say that Graham doesn't know what he's talking about.

Usually when any one writes a series of pieces about Blackhawk players he starts off with Mr. Gardiner, but by the practice of great restraint we have held off till this, our fourth installment, to get around to Chuck.

It Really Was Quite a Prob'em.

The reason for this is not any sort of discrimination or a desire to be different. The delay has been caused by our trying to figure out something. We haven't figured it out, and we're tired trying. Here's what has had us worried:

Charles Gardiner is left handed, and that makes him the only right handed goalie in the National league. This seems to be perfectly clear and obvious to all the hockey players we've asked about it, and Chuck himself spent a half hour making phantom stops to prove it. He throws with his left hand, cuts his victuals with his left hand and wrote with his left hand until his teacher made him cut it out. Moreover, he manipulates his hockey stick with his left hand, which is what makes him a right handed goalie, the only one in the National league.

The fellow who gets out press agent sheets for the National league wrote a piece about Chuck being the only left handed goalie in the National league. This brought a lot of protest from Gardiner and other technicians, who told the fellow to be more careful and get things right once in a while.

Holds Goalie Trophy for National League.

Right or left, Gardiner currently holds the George Vezina trophy, and that certainly is something to make a goalie just as happy as goalies ever get. It is the award for the best goal tending record in the National league.

Chuck got the trophy because he allowed only 1.915 goals per game in

GATEKEEPER

CHUCK GARDINER.

47 games last year, which was much the lowest in the league. The record included five shutouts and 20 games in which the enemy was held to one goal per game.

Mr. Gardiner was born in Edinbourgh, Scotland, and is said to be the only major league hockey player from the other side of the Atlantic, excepting his teammate, Gottselig, of Russia. Though he is a lavish spender, he likes to tell Scotch jokes on himself. When he joined the Hawks he weighed 146 pounds. Maj. McLaughlin, owner of the Hawks, gives a generous grocery allowance on the road. Chuck now weighs 178. [That's not OUR dig; it's one of Chuck's Scotch confessions.]

When Chuck arrived in Winnipeg at the age of eight he already had saved $3.55, he says. Chuck adds there was quite a scandal about how one so young could amass $3.55 in Scotland. Chuck didn't get it in Scotland, but acquired it in pennies for singing on the boat coming over. Incidentally, Chuck now has the finest baritone voice in hockey.

He's Personable, Humorous, Modest.

Despite his Scotch yarns, Gardiner is one of the most personable men one is liable to meet in professional athletics. Belying a more or less "dead pan" on a hockey rink, he is of especial good humor, and offstage his face carries a smile more often than not.

He is a modest fellow, not so common among successful athletes. In support of this modesty appraisal is Gardiner's own story of the radio salesman who called at the Wedgewood hotel to sell a noisemaker to Lola Couture, member of the Blackhawks. In the lobby the salesman struck up a conversation with Chuck, whom he failed to recognize.

The conversation turned to the Hawks' opening game in Detroit, which the Hawks lost, 3 to 1. Here Chuck quotes the glib salesman: "I guess that grandstander, Gardiner, blew that one. The damn fool won't stay in his net but wants to slide around on his belly in the middle of the rink. If I was McLaughlin I'd ship him down the river."

Chuck says he agreed with the salesman with the following parting words: "You certainly have this chump Gardiner pegged. If McLaughlin can't sell him he ought to poison him."

P. S. We almost forgot. Chuck asked us to tell you he is the secretary of the Winnipeg Gun club, that he won last summer's trapshooting tournament with 50 straight, and that he is the handicap champ of Winnipeg.

TEXAS GAINS AT WILL TO DEFEAT ARKANSAS, 34-0

Fayetteville, Ark., Nov. 18.—(AP)—Texas university's dazzling running and passing attack defeated Arkansas university, 34 to 0, in the final conference game for Arkansas today. Although Texas was credited with only 12 first downs as compared with 8 for Arkansas, the Longhorns gained at will and scored three of their five touchdowns from around the 40 yard line.

Baby Ruths' Girls' Court Team Wins Ninth Straight

The Baby Ruth's girls basketball team won its ninth straight game of the season last night when it defeated the Pilgrims girls' team, 21 to 12, on the latter's court. High point scorers for the victors were Frances Lambert with nine and Peggy Self with six.

Friedman to Meet Bears, No Fooling!

Benny Friedman, forward passing captain of the Brooklyn Dodgers, who disappointed Chicago patrons a few weeks ago by failing to appear with his team, will give them their first 1932 view of his prowess tomorrow when the Dodgers battle the Bears at Wrigley field.

The opening kickoff is scheduled for 2 o'clock, instead of 2:15, as has been the case in the past.

While Benny will be the main target of the Bears, there are a number of other former college stars in the Brooklyn lineup who will bear watching. Among them is Johnny Karcis, who will start at full back. Karcis was an important cog in the Carnegie Tech machine which defeated Notre Dame a few years ago.

Karcis will have to be at his best, however, to compete with Bronko Nagurski, former Minnesota battering ram, who is enjoying his most successful season as full back for the Bears.

Lloyd Burdick, the former Illinois tackle, now a Bear mainstay, will have his work cut out for him in opposing Milo Lubratovich, one time Badger, who is using his 230 pounds to good advantage in the Brooklyn line. Burdick weighs 240 and stands 6 feet 5 inches.

One of the newcomers to the league who has made several of the veterans give way is Jack Grossman, graduate from the Rutgers university team. Grossman, who plays left half back, is the receiver for most of Friedman's devastating forward passes and is up with the leaders in ground gained and points scored.

The return to the Bear lineup of Red Grange, Jules Carlson and Joe Kopcha, who have been on the injured list, brings the team to full strength for the first time in weeks.

Two strong semi-pro elevens, the Austin Bears and the Monarchs, will meet at 12:15 o'clock in a curtain raiser to the league game.

Open All-Star Three Cushion Tourney Today

An all-star three cushion billiard tournament will open at the Bensinger Randolph room this afternoon. Two of the Chicago players who will take part in the coming world's championship match when Augie Kieckhefer will be called on to defend his title for 1933, will compete.

Allen Hall, runnerup for the northern sectional title, and Arthur Thurnblad, 1931 world's title holder, who lost the crown to Kieckhefer last year, will be seen in action against such other stars as Earl Lookabaugh of the Illinois Athletic club, Charles [Cowboy] Weston, Len Kenney, and Ray Palmer of Milwaukee.

The schedule calls for two games each afternoon and evening, starting at 1:30 and 7:30 p. m.

Today's schedule:
1:30 p. m., Thurnblad vs. Weston; 3 p. m., Kenney vs. Palmer; 7:30 p. m., Hall vs. Weston, and 9 p. m., Lookabaugh vs. Kenney.

Fenger Eleven to Play Pullman Tech Thursday

Fenger High school's football team will meet Pullman Tech in the eleventh game of their series Thanksgiving day, at Pullman field. Fenger scored its victory in the series last year, winning, 7 to 6.

OKLAHOMA AGGS BEAT GRINNELL 27-0; WIN TITLE

Stillwater, Okla., Nov. 18.—(AP)—Oklahoma A. & M. college defeated Grinnell, 27 to 0, before a crowd of 4,000 tonight to win the 1932 Missouri valley conference championship.

A reserve back field clinched the victory in the first quarter, giving the regulars a 13 to 0 lead. Grinnell, however, rallied at times with a pass attack and excellent punting by Ulrich and Clarke.

MAROON HOCKEY TEAM RELEASES BILL PHILLIPS

MONTREAL, Nov. 18.—(AP)—Bill Phillips, veteran utility player of the Montreal Maroons of the National Hockey league was given his unconditional release today at his own request. Phillips was the last surviving member of the 1926 Maroon team which won the National league championship and the Stanley cup.

Several clubs had made offers for Phillips, the Marons said, but he was made a free agent in recognition of his seven years' service. He is expected to make a deal with some other major league club.

Fight Decisions

At Philadelphia, Pa.—Johnny Jadick stopped Lew Raymond [5].
At New York—Primo Carnera stopped Joe Santa [6].

DE PAUL BATTLES NORTH DAKOTA AT LOYOLA TODAY

De Paul university's undefeated football team will be the underdog in its game today with the University of North Dakota at Loyola stadium.

It will be De Paul's homecoming game and will mark the farewell appearance of seven De Paul veterans.

De Paul has played two ties and won five times in seven games. North Dakota, however, boasts two of the fastest backs in the country in Larry Knauf and Ralph Pierce. Coach Jack West also rates his squad the strongest defensive team in his career.

The Dakotans have lost only three games in as many years, two of them to the Army. Their line is built around a tackle—Meinhover, who weighs 260 pounds and stands six feet seven inches in height.

Steffen heads the list of the departing seven. The others are Ted Jablonski, full back; Cherne and Marv Walters, tackles; Eddie Lyons and Dick Finn, ends, and Ernie Butcher, half back. Probable lineup:

DE PAUL.		NORTH DAKOTA.
Finn	L. E.	J. Dablow
O'Brien	L. T.	Wick
Schuster	L. G.	Malo
Gorsky	C.	Satter
Sexton	R. G.	Mahowald
Cherne	R. T.	Meinhover
Lyons	R. E.	Fredericks
Doody	Q. B.	Pierce
Steffen	L. H.	E. Dablow
Olivani	R. H.	Knauf
Jablonski	F. B.	Leibolds

Referee—Lourie [Iowa]. Umpire—Kerr [Chicago]. Head linesman—Bing [Illinois].

QUALITY—SERVICE—SATISFACTION

Rothschild-Stetson derbies at a new low price

$5

YOU want a lot of style in a derby—quality, too. Stetson gives you both. Then you want a big selection. We give you the biggest in the world

Other Stetson derbies $7 up

Maurice L Rothschild
State at Jackson

CUTLER MEN'S SHOES

reduced to .. $2.90

THANKSGIVING SALE

12,000 *pairs* for 4 days only

Today, Monday, Tuesday & Wednesday

Every pair is standard Cutler $5.50 quality . . . good-looking long-wearing styles you will be proud to wear

you can count on your correct size in a number of styles that will please you.

AT ALL 6 CUTLER STORES

The World's Largest Shoe Store—111 SOUTH STATE STREET

6403 South Halsted Street
2801 Milwaukee Avenue
1142 Lake Street
Oak Park
4748 Sheridan Road
4105 W. Madison Street

open tonight and Mon., Tues. & Wed. nights

HIGH GRADE LIENS RISE, OTHERS OFF IN BOND MARKET

Trading Volume Is Below Normal Amount.

BOND AVERAGES

DOMESTIC.

Rails	61.19	-.28
Industrials	69.29	+.02
Utilities	72.45	+.29
Combined	66.03	-.07

FOREIGN.

	Yest.	Net change	Month.	Year.
30 gov't issues	..94.76	—.50	—1.03	+.81

[Chicago Tribune Press Service.]

New York, Nov. 18.—The bond market gave a spotty, uncertain performance today, with trading volume remaining at a subnormal level. While gains were in the majority, they were limited for the most part to small fractions.

Demand for United States government securities persisted, but gains in that group generally were confined to only a few thirty-seconds of a point. Nevertheless the firm tone reflected a continuation of those influences which have forced prices steadily higher during most of the week.

High Grade Issues Up.

High grade rails, public utilities and industrials either held their ground or made slight advances. American Telephone 5½s on a few transactions went to the year's high record, and higher prices were paid for Union Pacific first 5s, Southwestern Bell Telephone 5s, Bell of Pennsylvania 5s, Burlington 3½s, Illinois Steel 4½s, Delaware and Hudson 5½s, New York Steam 6s, New York Gas 5s, and Public Service Electric and Gas 4s.

Second grade and speculative rails moved but little. Baltimore and Ohio 4½s of 1933 appear to have settled down in a quiet trading position, from which they are not likely to be removed unless subjected to influences which would have a common effect upon all Baltimore and Ohio bonds. The price of around 67, at which many sales were made today, is equivalent to 34 on the new bonds that will be issued in settlement of half the amount of the March 1 maturity. The plan provides for the payment of 50 per cent in cash.

Some Sell Lower.

Although low priced rails in general were steady, there were a few instances of sharp declines on a few sales, including Milwaukee 3½s, Chicago and North Western debenture 5s, Terre Haute refunding 5s, Central of Georgia 5½s, and New Haven 4½s. Industrials were higher for the most part, with special emphasis on Pressed Steel Car 5s, Pure Oil 5½s, Remington-Rand 5½s, Shell Pipe Line 5s, Lackawanna Steel 5s, and Dodge 6s.

German 5½s and 7s were comparatively steady and most other German issues were slightly higher. Argentines were firm and most other foreign issues were fractionally higher.

INVESTORS' GUIDE

Inquiries must bear the signature and address of writer. Answers of public interest will be published; those not of general interest will be mailed if stamped, self-addressed envelope is inclosed. Address letters to Investors' Guide. Answers are based upon information which The Tribune believes correct, but beyond care in securing it The Tribune assumes no responsibility.

Saturday, November 19, 1932.

[Copyright: 1932: By The Chicago Tribune.]

Mathieson Alkali.

Kindly let me know about Mathieson Alkali stock for investment.—J. N.

Mathieson Alkali Works, Inc., is principally a manufacturer of caustic soda and soda ash. It also produces liquid chlorine, bicarbonate of soda, dry ice, and synthetic ammonia. Raw materials used are salt and limestone. The company's salt deposits are estimated to be sufficient for 200 years' operation and limestone deposits are estimated to provide for 100 years' supply.

Soda ash is sold mainly to glass, soap, and chemical manufacturers. Caustic soda is sold to petroleum refiners and manufacturers of rayon, soap, and chemicals. Liquid chlorine is sold mainly to paper and textile companies.

Net income of $126,000, or 13 cents per common share, in the third quarter of 1932 brought net for the first nine months to $549,000, or 65 cents per common share, against net of $1,063,000, or $1.45 per common share, for the corresponding 1931 period. On Oct. 29 a press dispatch stated that operations in October were better than in the preceding month, due to the increased operations of textile and rayon industries. Full year earnings were estimated at $728,000, or about 85 cents a common share.

Net for 1931 was $1,324,000, or $1.88 per common share, against net of $2,096,000, or $2.96 per common share, for 1930. Net for 1929 was $2,324,000 against $2,091,000 for 1928. In 1931 price cutting seriously affected earnings. Prices in 1932, although only slightly above 1931 levels, were steady. The custom of the trade is to contract in advance for one year's supplies. Profits of the company depend on activity of its customers and the price level.

On Dec. 31, 1931, current assets were $2,706,000 and current liabilities were $759,000. Cash alone was $607,000. Working capital was $1,946,000, against $2,196,000 the year before.

There is no funded debt. Capitalization consists of 24,610 shares of 7 per cent cumulative preferred [par $100] and 650,436 shares of no par common. In 1921 the company completed a ten year program of rehabilitation. During the period plant account was increased about $7,000,000 and investments about $1,400,000.

With the payment of July 1, 1932, the common was placed on an annual $2.50 basis. It had previously paid 50 cents a quarter.

The preferred is rather high grade. The common is medium grade.

—

United Light and Railways.

What do you think of United Light and Railway 5½s, due 1952?—F. T. R.

They are somewhat speculative.

NEW YORK BOND TRANSACTIONS

DOMESTIC.

No. thous.		High.	Low.	Close.
1	Alb P Wr 6s '48	26	26	26
7	Alleghany 5s '44	25	25	25
24	do 5s '49	20½	19½	19½
10	do 5s '50	15	14½	15
27	Am&Por Pw 5s 2030	35¼	32¾	33
4	AmIGCh 5½s '49	74¼	73¾	73¾
12	Am Met 5½s '34	73½	72	72
3	Am Smelt 5s '47	89¾	89½	89½
5	Am Sug Ref 6s '37	103½	103½	103½
44	AmT&T 5½s '43	107¾	107¾	107¾
5	do col 5s '46	105½	105¼	105¼
40	do 5s '60	103¾	103¾	103¾
40	do 5s '65	103¾	103¾	103¾
2	do cvt 4½s '39	107	107	107
10	do 4s '36	103	103	103
10	AmWW&E 5s '34	95¾	91¾	92¾
2	Am Wr Pap 6s '47	30	30	30
2	Anc C Nit 7s '45	3¼	3¼	3¼
16	Arm Del 5½s '43	73¾	73¾	73¾
9	Arm 4½s '39	80¾	80	80¾
5	Armstrong 5s '40	76	76	76
1	Asso Oil 6s '35	103	103	103
1	AT&SF cvt 4½s '48	89¾	89½	89½
20	do gen 4s '95	92¾	92¾	92¾
5	do adj 4s '95	85	85	85
13	ACL Inc 1st 4s '52	77	76¾	76¾
4	ACL-L&N 4s '52	49	48½	49
12	Atl Refin deb 5s '37	101	100½	101
3	Baldwin Loco 5s '40	96	96	96
2	B&O rfg 6s '95	46½	46	46
10	do 1st 5s '48	82¾	82½	82½
47	do rfg 5s '95	41¾	40¾	40¾
7	do 5s 2000 D	40½	40	40
114	do 4½s '33	67	65½	65½
54	do cvt 4½s '60	31¾	29½	29½
19	do gold 4s '48	78¾	78¼	78¼
2	BalPTr 5s B '48	107¾	106¾	107¼
11	do 5s C '60	107¾	107¾	107¾
5	Bens Ind Loan 5s '46	86	86	86
5	BethSteel rfg 5s '42	90	90	90
3	do p m 5s '36	95	95	95
12	Boston&Me 5s '67	63	62¾	63
3	do 5s '55	63½	63	63
1	BstCotMills 6½s '34	7½	7½	7½
1	Bkln Ed 5s '49 A	106½	106½	106½
5	do 5s '52 E	106	105¾	106
5	Bkln M Tr 6s '68	86½	86	86
14	Bklyn-Man Gas 5s '97	105	104¾	105
10	Buf Gen El 4½s '81	B102½	102½	102½
2	Buf&P 4½s '57	43	43	43
7	BurCR&N 5s '31	56½	56	56
4	Bush Term 5s '55	44½	44	44
5	BushTerSale 5½s '45	48	48	48
2	Cal Pet 5½s '38	95¾	95¾	95¾
11	Can N Ry 5s '70	90	89½	89½
6	do 4½s '51	85	85	85
13	do gen 4s '58	89¾	89	89¾
10	do 3½s III '40	86¼	86¼	86¼
8	Chi&EIII 5s '51	15	14	14
9	ChiQ|West 4s '59	19	18	18
4	Chi&Y gen 6s '66	20	18	18
4	CM-StP g 4½s'89 C	55	55	55
7	do gen 4s '89 A	50	49	50
4	do gen 3½s '89 B	51	50	51
23	do Pac 5s '75	23	22½	22½
88	do adj 5s '2000	7	6½	6½
6	Chi&NW 6½s '36	66¾	66	66
2	do rfg 5s '2037	21	21	21
4	do gen 5s '87	54¾	54¾	54¾
5	do deb 5s '33	60½	60½	60½
136	do cv 4½s '49	14½	15	15
2	do 4½s 2037 C	21	20½	20½
3	do gen 3½s '87	46	46	46
1	Chi Ry 5s '27	45¾	45¾	45¾
5	CRI&P 4½s'33 A	30¾	30¾	30¾
31	do cvt 4½s '60	19	17½	17½
5	do gen 4s '88	59¾	59¾	59¾
12	do rfg 4s '34	35¾	35¾	35¾
8	CTHaute&SE 5s '60	41	40¾	40¾
6	do inc 5s '60	30½	30	30
2	ChiUnSta 6½s '53 C	112	112	112
2	do 4½s '63 A	97½	97	97
8	Ch&WInd 5½s '62	81	80	80
6	do 4s '52	88	88	88
5	Childs Co 5s '43	27½	27½	27½
4	Chile Cop 5s '47	35¾	35¾	35¾
10	CinG&El 4s '88	66¼	66¼	66¼
1	CinInTer 5s 2020 B	101	101	101
3	CCC&St. 4½s'77 B	99	99	99
3	ClevInTer 5½s '72	75½	75½	75½
1	do 5s '73	71	71	71
2	do 4½s '77 C	65	65	65
5	ColP&I gen 5s '43	49	49	49
1	Col Ind 5s '51	28	28	28
1	Col&S rfg 4½s'80A	52	52	52
2	Columb&G-E 5s'52	82	82	82
6	Comw Ed 5s '61	81¾	81¾	81¾
3	ColumbPA&L 4½s'57	92	92	92
2	do 5½s '47	101½	101½	101½
7	ConsInvTr 5½s '49	96	95¾	96
8	Con Coal 5s '50	11	11	11
5	Con Gas NY 5½s'45	105¾	105¾	105¾
12	do 5s '57	102½	102½	102½
15	do 4½s '51	88	88	88
2	ConsGCh1 5s '36	103½	103½	103½
3	Cons Pw 5s '52	104½	104½	104½
7	Cr Cork 4s '61	90	90	90
5	Crown Will 6s '51	92	92	92
1	CubaNRys 5½s	24	24	24
1	CubaRR 7½s'36 ww	32	32	32
34	CubCanPr 6s '50	1¾	1¾	1¾
10	Cumb T&T 5s '37	104¾	104¾	104¾
3	DelL&Hud 7s '37	93¾	93¾	93¾
1	DenP&T 4½s '77	98¾	98¾	98¾
1	DG&E 1st r 5s '51	97½	97½	97½
4	D&RG 4½s '36	40	39	39
2	do gen 4s '36	37	37	37
6	do West 5s '55	17¾	17¾	17¾
13	Det Ed 5s '49 A	102¾	101¾	102¾
34	do 5s '52	101½	101½	101½
97	do 4½s '61 D	98¾	97½	97½
1	Det R Tun 4½s'61	88	88	88
8	Dodge Bros deb 6s'40	88¾	87	87¾
5	DuquLt 4½s '67 A	103¾	103¾	103¾
1	Dut&R 5s '57	104	104	104
4	EastRyMinn 4s '48	84¼	84¼	84¼
24	Erie r&im 5s '67	30½	29½	29½
25	do r&im 5s '75	30¾	29¾	29¾
2	do gen pr ln 4s '96	74¾	74¾	74¾
3	do gen lien 4s '96	45½	45	45½
1	do cvt 4s '53 B	33½	33½	33½
4	ElecBdShR cf	87	87	87
1	ElPasT&N 4½s '48	74	74	74
1	Fla E Cst 5s '74	3½	3½	3½
20	Gen Am Inv 5s '52	80	80	80
2	Gen Bak 5½s '40	99	99	99
3	Gen Bis 4s '37	103	102¾	102¾
10	Gen Pct 5s '48	103	102¾	103
1	Gen St Cast 5½s '49	65	65	65
3	Gen Steel Cast 5½s '49	31½	31½	31½
8	GoodrichBF 6½s '47	78½	78½	78½
15	do 5½s '43	52½	52	52
15	GoodrTAR 5s '57	77¾	77	77¼
7	Gr Tk Ry Can'7s'40	102½	102½	102½
12	Gt Nor Ry 7s'36A	65	65	65
1	do 5½s'52 B	51½	51½	51½
10	do cfctr 5s '73	50	49	50
2	do gen 4½s'76 D	48	48	48
4	do 4½s '77 E	47¼	47	47
2	Gulf M&N 5½s'50 C	32½	32½	32½
2	Gulf Sta 5½s'44	45	45	45
1	Hackensack W 4½s'52	92¾	92¾	92¾
4	Houst OilTex5½s'40	55	54¾	55
8	Hudson Coal 5s'62A	41	41	41
10	Huds CoGas 5s'40	104¾	104¼	104¼
1	HudsMan rfg5s'57	81	81	81
7	do adj inc 5s '57	51¼	50	50
3	Hum Oil&R 5s'37	102¾	102¾	102¾
2	Illinois BellTel5s'56	106½	106¾	106½
32	Ill Cent 4½s '66	38¼	36¾	36¾
3	do 1st 3½s '51	80	80	80
18	IC-CI-NO rfg5s'63A	46	45	45
2	do 4½s '63 C	43	43	43
2	Ill Steel deb4½s'40	100½	100¾	100¼
19	Interb R Tran 7s'32	58¾	58	58¾
6	do 7s '32 ctf	59	58½	58½
8	do 6s '32	19	17¾	19
64	do rfg 5s '66	49½	47¾	49½
5	Interlake Iron 5s'51	45¾	45	45
1	Int Gt Nor ad6s'52	5½	5½	5½
4	Int Hydro El 6s'44	43	43	43
7	Int Paper rfs5s'55A	18	17	18
2	do cvt 5s '47 A	44¼	43¾	44¼
1	Int Rys CA6½s'47	30	30	30
4	do 6s '41	44	43	43
8	Int T&T cvt 4½s '39	43	43	43
19	do deb 4½s '52	35¾	35¾	36¼
33	do deb 5s '55	38¾	37¼	38
1	Invest Eq 5s'47A	81½	81½	81½
1	do 5s '48 B xw	81½	81½	81½
8	KCFtS&Mem 4s'36	40¾	40¾	40¾
1	KC Pow&Lt 4½s'57	102¼	102¼	102¼
6	do 4½s '61	102¼	102	102
5	KC South rfs5s'50	50½	50	50½
12	do 1st 3s '50	59	59	59
26	K C Term 1s4s'60	88¾	88½	88½
11	Kans Gas&E 4½s'80	90½	90	90
14	KingsCo EL&P5s'37	105	103¾	104½
7	Kresge Found 6s'36	65	64¾	65
1	Lack Steel 6s '50	88	88	88
7	do 1st 5s '54	91¾	90½	91
6	LS&MS gen 3½s '97	75¾	75¾	75¾
3	Lautaro Nitra 6s'54	4¼	4¼	4¼
4	Lehi ValCoal 5s'33	68¾	68¾	68¾
1	Lex&East Ry 5s'65	83¾	83¾	83¾
5	Ligg&M 7s '44	120½	120½	120½
8	do 5s '51	106¾	106¾	106¾
31	Loew's Inc 6s '41	84	83¾	83¾
20	Longisl unified4s'49	84¼	84	84
4	Loorland Co 5s'44	113½	113½	113½
6	Louisiana&Ar 5s'69	33¾	33½	33½
1	LouGas&El 5s '52	103½	103¼	103¼
13	Loui&N unified 4s'40	83¾	83	83¾
1	Mahon CoalR5s'34	98	98	98
3	Manhat R 4s '90	26	26	26
3	McKess&Rob 5½s'50	39¼	39¼	39½
5	Mead Corp 6s'45 A	48	48	48
2	Met Ed 5s '53	93	93	93
6	do 4½s '58	87½	87½	87½
15	Midvale60 ext 5s'36	95½	95	95
19	MilEIR&L 1st 5s'61	80½	79¾	80
2	MilSparta&NW 4s'47	50½	50½	50½
3	MSP&SSMCon 5s'38	38½	38½	38½
1	do 5s '46	19½	19½	19½
1	do gtd 5s '38	52	52	52
5	Mo-Ill 5s '59	25½	25½	25½
3	M-K-T adj 5s '67	31½	31½	31½
35	MoPac cvt 5½s'49	12½	12¼	12½
5	do rfg 5s '65 A	26	26¼	26¼
19	do 5s '77 F	26¾	25	25
9	do 5s '78 G	26¼	25½	25½
30	do gen 4s '75	14	13	13
7	do 5s '80 H	26	25½	25½
25	do 1st 5s '81	25½	24½	24½
4	MontPw rfg 5s'43A	81	81	81
6	do 5s '62 D	58	57½	57½
2	Morris&C 1st 4½s'39	80	80	80
2	Morris&Ess 3½s'2000	74¼	74¼	74¼
1	Murray Body 5½s'34	75	75	75
10	NassauEl con 4s'51	51¾	50	51¾

Friday, November 18, 1932.

Total sales, par value.....$7,493,000 Total sales 1932 to date..$2,665,950,000
Year ago.....9,782,000 Total sales 1931 to date..2,665,845,000

UNITED STATES GOVERNMENT LOANS.

Sales in thous.	Issue—	High.	Low.	Last.	Net chge.	Closing— Bid.	Asked.	Yield.	Nov. 19, 1931.
8	Liberty 3½s, 1932-'47	101.27	101.24	101.25	-.1	101.23	101.26	2.90	100.3
20	Liberty 1st c 4¼s, 1932-'47	102.9	102.7	102.9		102.7	102.9	.51	101.00
79	Liberty 4th 4¼s, 1933-'38	103.19	103.15	103.19+	.2	103.17	103.18	.24	101.10
8	Liberty 4th 4¼s, rcs	103.15	103.13	103.15+	.3	.....	.....	.....	101.7
149	U S Treasury 4¼s, 1947-'52	108.2	107.30	107.30—	.3	107.29	107.30	3.58	100.19
83	U S Treasury 4s, 1944-'54	104.4	104.1	104.1		104.00	104.3	3.59	102.30
4	U S Treasury 3¾s, 1946-'56	102.10	102.10	102.10+	.2	102.6	102.8	3.54	101.00
64	U S Treasury 3¼s, 1943-'47	100.26	100.24	100.24—	.1	100.22	100.26	3.29	99.10
10	U S Treasury 3¼s, 1940-'43	101.5	101.5	101.5	.....	101.5	101.8	3.19	99.12
11	U S Treasury 3¼s, 1941-'43	101.5	101.1	101.1	—.4	101.3	101.6	3.20	99.12
285	U S Treasury 3¼s, 1946-'49	98.8	98.00	98.1	.....	98.00	98.2	3.28	95.18
62	U S Treasury 3s, 1951-'55	96.27	96.24	96.24—	.1	96.23	96.26	3.21	94.1

Note—Fractions on United States government bonds, including net changes, are quoted in thirty-seconds of 1 per cent.

UNITED STATES TREASURY CERTIFICATES AND NOTES.

Issue and maturity—	Bid.	Asked.	Yield.
Notes, 3¼s, Dec. 15, 1933	100.19	100.21	.....
Notes, series A 3s, May 2, 1934	100.3	100.5	.66
Notes, series B 2½s, Aug. 1, 1934	101.20	101.22	1.12
Notes, series A 3s, June 15, 1935	102.19	102.21	1.94
Notes, series A 3½s, Aug. 1, 1936	102.5	102.7	2.62
Notes, series B 3s, April 15, 1937	100.28	100.30	2.77
Notes, series A 3½s, Sept. 15, 1937	101.29	101.22	2.87
Certificates, A 3¼s, Feb. 1, 1933	100.27	100.29	.....
Certificates, TM 3¾s, March 15, 1933	101.8	101.10	.....
Certificates, first series 2s, March 15, 1933	100.14	100.30	.02
Certificates, series B 2s, May 2, 1933	100.25	100.27	.11
Certificates, TJ 1½s, June 15, 1933	100.26	100.28	.06
Certificates, TS 1¼s, Sept. 15, 1933	100.24	100.26	.25

UNITED STATES TREASURY BILLS [Discount Bills].

[Quoted by C. F. Childs & Co.]

	Bid.	Asked.		Bid.	Asked.
Nov. 23, 1932	.30%	.10%	Jan. 18, 1933	.30%	.10%
Nov. 30, 1932	.30%	.10%	Jan. 25, 1933	.30%	.10%
Dec. 28, 1932	.30%	.10%	Feb. 8, 1933	.30%	.10%
Jan. 11, 1933	.30%	.10%	Feb. 15, 1933	.30%	.10%

No. thous.		High.	Low.	Close.
20	Nat Dairy 5½s'48	87¼	86¼	86½
5	NatRRMex 4s'51 asd	1½	1½	1½
8	Natl Steel 5s'56	78¾	78½	78¾
2	NewBrv Ry 5s '40	77½	77½	77½
1	NewEngT&T 5s '52	106¾	106¾	106¾
2	do 4½s '61 B	102½	102½	102¾
12	NJ Pow&Lt 4½s'60	83¼	83	83
3	NO PbSv 5s '52 A	63	63	63
2	NOTex&M 5½s' 54	26	26	26
6	do 5s '35 A	24	24	24
3	do 5s '54 B	24½	24½	24½
3	NYC deb 6s '35	59¾	58¾	58¾
3	do rf &impt5s 2013	50¾	50¼	50¾
2	NYC con 4s '98	64¼	64¼	64¼
13	NYC&HR 4½s 2013A	48	45	45
3	do 4½s 2013	46¼	45	45
12	do rfr 3½s '97	75	74½	75
4	NYChi&StL 6s 32rct	31	31	31
7	do 5½s '74 A	20¼	20	20
4	do 4½s '78 C	17	16¼	16¾
6	NY DockCo 4s'51	62¼	61	61
3	NY Edis rfgs4s'41	112¾	112¾	112¾
2	do 5s '51 C	105¾	105¼	105¾
4	do 5s '44 B	106¾	106¼	106¼
3	NYGEIB&P c 5s'48	109	108¾	108¾
2	do 4s '49	99¾	99¾	99¾
1	NYNH-Hvrt deb4s'48	78	78	78
5	do 1st&rfg 4½s '67	63½	63¾	63½
1	do 4s '57	48	48	48
1	NYO&W rfg 4s '92	50½	50½	50½
1	do gen 4s '55	44	43	43
2	NYRys pr lnd6s'65A	32¾	32¾	32½
5	NY&RGas rfg 6s'51A	97½	97½	97½
1	NY Steam 6s '47	108	108	108
4	do 5s '51	102¾	102¼	102¾
2	NYS&W rfg 5s '37	35	35	35
13	NYTel gen 4½s '39	104	103¾	104
3	NL&OPow 5s '55 A	100¼	100¼	100¼
5	Nor&W con 4s'96	94½	94½	94½
7	Nor Am Co 5s '61	85	84¼	85
15	Nor AmEd 5½s '53	84¼	84	84
1	NOblioT&L 6s'47 A	101	101	101
4	NorPac 6s 2047 R	77	77	77
2	do pc lien 4s '97	82¾	82¾	82¾
5	do gen 3s 2047	60	60	60
3	NStatesPow 5s'41A	101¾	100½	100½
1	Old Ben Coal 6s'44	25	25	25
1	OrShLine con 5s'46	101¾	101¾	101¾
6	Otis Steel 6s '41	30	29	29
8	Owens Ill G 5s'30	98¾	98¾	98¾
9	Pac Gas & El 5s'42	103¾	103	103
1	Pac Pub Ser 5s'36	96¾	96¾	96¾
1	Pac T&T 5s '37	105½	105½	105½
2	Pan-Am P 6s 1940	37¾	37¾	37¾
6	Para-Fam-Lask 6s'47	20½	20	20
1	Para Publix 5½s'50	19½	19¼	19½
2	ParmeleeT cv 6s'44	15	15	15
1	Pathe Ex 7s '37	71	71	71
30	Penn P&L 4½s '39	96½	96½	96½
20	Penn RR gold 6½s '36	99¾	99	99¾
1	do gen 5s '68	88½	88½	88¾
2	do 5s '64	81	79¾	79¾
2	do 4½s '63	80½	80½	80½
32	do 4s 1st '48	77	76¾	76¾
2	Perc Marq 5s '56	43	43	43
22	Phila Co 5s '67	83	81½	83
5	Phil Elec 4½s '67	103	103	103
2	do 4s '71	95¾	95¾	95¾
5	Phil Rd C & I 6s '49	49	49	49
2	do 5s '73	50¾	50¾	50¾
7	Phillips Pet 5½s '39	75	74½	74½
4	PCC&StL 5s '75 B	86	85	86
5	Portld Gen El 5s '35	96	96	96
75	do 4½s '60	61½	60½	60½
19	Postal T & C 5s '53	32½	32½	32½
1	P Rico Am Tob 6s'42	32	32	32
27	Press Stl Car 5s '33	68	66	66
5	Pub Ser E&G4½s'67	102¾	102¾	102¾
3	do 4½s '70	102¾	102¾	102¾
13	do 4s '71	98½	96	96
2	Pure Oil 5½s '37	80½	80	80
7	do 5½s '40	76	75¼	75¾
1	Reads gen 4½s '97	92	92	92
1	Rem Rand 5½s '47	52¾	52¾	52¾
8	Rep Ir&St sf 5s '40	72½	72½	72½
8	Richfield Oil 6s '44	33½	33½	33½
9	do 5s '44 A ctf	32¾	32¾	32¾
1	Rio GW col tr 4s '49	42¾	42¾	42¾
2	Roch G&E 5½s '48	104	104	104
3	do 5s '62	100¾	100¾	100¾
6	do 4½s '77	80½	80	80½
24	St Joe Lead 5½s '41	90½	90½	90½
8	StL&SFRR&Gen5s'31	30¾	30¾	30¾
2	StLRM&Pac 5s '55	30¾	30¾	30¾
5	StL S F 5s '50 B	12	12	12
1	do 5s B '50 ct	10½	10½	10½
25	do 4½s '78	9½	9	9½
32	do 4s '50 A	10¾	10	10¾
1	StL SW Term 5s '52	36½	36½	36½
1	StPaul C Cable 5s'37	50	50	50
3	StPM&M 4½s '33	94¾	94¾	94¾
2	StPaul Un Dep 5s'72	98	98	98
2	S Ant P Trn 6s '43	90	87	90
1	Seabd Air L cons'45	3¾	3¾	3¾
5	do 5s '45 ctf	3¾	3½	3¾
1	Shar St Hp 5½s '48	41	41	41
17	Shell Pipe L 5s '52	82	81¾	82
38	Shell Un 5s '47	87½	87	87½
23	do 5s '49 w w	82½	81½	82
1	Sierra & SF Pw 5s'49	98	98	98
2	Silesian Am 7s '41	28½	27	27
15	Sinc C Oil col 7s '37	97	96½	96¾
5	do 5½s '46	92¾	92¾	92¾
8	Sinc Cr Oil 5½s '38	102¼	102¼	102¼
8	Sinc Pipe L 5s '42	103	102¾	102¾
23	Smith 6½s '33	101½	101	101½
4	Solvay Am 5s '63	89	89	89
1	So Bell T&T 5s '41	105¾	105¾	105½
4	Sou Pac 4½s '68	49½	49	49
4	do 4½s '81	47¼	46¾	46¾
5	do 4½s '69 w w	48	47¾	47¾
4	do rfg 4s '55	77¾	77	77¾
12	do col tr 4s '49	75½	75	75½
5	do 4½s Ore Ln '77	67½	66	66
2	do S F Ter 4s '50	82	81¾	81¾

Finance

Chicago Daily Tribune

THE WORLD'S GREATEST NEWSPAPER

Commerce

SATURDAY, NOVEMBER 19, 1932. ** 25

LAMONT URGES 'VITAL CHANGES' IN BANK LAWS

Lauds Reserve and Branch Plan.

[Chicago Tribune Press Service.]

New York, Nov. 18.—Thomas W. Lamont, partner of J. P. Morgan & Co., told the Academy of Political Science at its annual dinner tonight that two vital changes were needed as primary steps for banking reform in the United States—to bring all commercial banks, large or small, under the federal reserve system and to establish "sensible" provisions for regional branch banking. If such reforms were brought about gradually, he asserted, they should result in "some measure of banking stability."

THOMAS W. LAMONT.

Pointing to the fact that 60 per cent of the country's banks, with resources of more than twelve billion dollars, were outside the federal reserve system, the banker declared that no banking system can function adequately with only a limited number of banks within it. He asserted that despite the great number of bank failures in recent years the country still has too many banks, and that "thousands of banks lack proper safeguards." Banking units should be larger than they are, he went on, and small, ill capitalized institutions should be merged to gain the advantages of larger banks.

Cites Nonreserve Failures.

Mr. Lamont emphasized that nearly four and one-half times as many nonmember banks have failed as members of the federal reserve. Most of these failures, he went on, were small country banks, under no control from the federal reserve, and with such small paid-in capital as to be "subject to impairment under the most ordinary conditions of difficult times." Ninety per cent of the banks that failed between 1921 and 1930, he said, were in rural communities, "subject to the vicissitudes of crop failures or of the expansion and deflation of business booms, without any of the protection afforded by a parent institution fortified with ample capital and managed by experienced men."

Almost all of the failures of small suburban banks around Chicago this year, Mr. Lamont asserted, could have been avoided if the Illinois laws had permitted branch banking. He said that the lessons must be obvious of a situation in which it was impossible under the law for the large Chicago banks to serve the suburbs through branch banks.

Mismanagement in Cities Rare.

Mr. Lamont said that mismanagement of large city banks, although there had been striking instances of it, was rare compared to mismanagement of country banks. It was the weaknesses in the rural banks that led to hoarding on a grand scale last year, he declared. He went on to say that the need last year was not for currency, but for credit aid; but that sound credit risks were not available for the banks because of the deflation in security and commodity prices. There had never been a time, he said, when the facilities of the federal reserve system had not been more than ample to meet all legitimate credit needs.

Laxity in granting charters to banks and in supervising their conduct, Mr. Lamont continued, was a result of the confusion due to the varying federal and state banking laws, giving forty-nine different sets of banking laws.

Gold Standard Never Perilled.

Mr. Lamont asserted that the federal reserve system had brought "immeasurable benefits" to American industry and commerce, and that our plight would have been much worse without it. The system's open market policy during the last six months, he said, had proved a great help in stopping the deflation of credit and prices. He gave it credit for maintaining the gold standard on a sound basis in this country. Without mentioning President Hoover's statement to the contrary during the recent election campaign, he added that "we have never been near to the point of abandoning the gold standard."

"Nothing can or will drive us from that standard," he concluded. "A Democratic administration, just like the steadfast Republican one before it, will continue to uphold the complete integrity of it. Make no mistake: in a dark and troublous world America and the American dollar are, as to material factors, the safest things in all the world to tie to."

CLEARING HOUSE TO ACT ON RATE CUT ON MONDAY

The meeting of the Chicago Clearing House association which had been tentatively scheduled for next week yesterday was definitely set for Monday, Nov. 21. The meeting has been called so that the association may decide upon a change in the interest rate on savings deposits in Chicago banks. A new rate of 2½ per cent has already been agreed upon by the banks individually, it is reported.

Illinois Mines Rehire Nearly 10,000 in October

Springfield, Ill., Nov. 18.—(AP)—Coal production increased one million tons and almost 10,000 miners returned to work in Illinois during October, John G. Millhouse, director of the state department of mines and minerals, said today. The number of mines working increased from 76 to 124, he said.

I.C.C. Blocks Rails' Bid to Regain Freight

BY SCRUTATOR.

How many uneconomic practices are forced on the railroads by the hampering regulations of the interstate commerce commission? Recently it was pointed out in this column that the railroads were losing traffic and revenues to competing means of transportation through failure to make freight rates that will encourage shipments larger than carloads.

Since that article was written several developments have shown that the carriers are studying ways to break away from practices and restrictions made obsolete by industrial and commercial progress. One western road, the Chicago and Alton, has minimized motor truck competition by carrying loaded trucks between Chicago and East St. Louis at rates that are lower than the cost of operating trucks on highways.

Freight Forwarding Expands.

Our attention has been called to the recent rapid expansion of the freight forwarding business by several companies. Circulars of these agencies show that they operate between the principal cities with daily or frequent shipments and even accept export shipments. For a number of cities the service includes either free store-door delivery or pickup. Yet the freight rates quoted by these agencies are generally lower than those charged by the railroads.

These freight forwarding agencies solicit less than carload freight, which are consolidated into carloads. Thus, they pay the lower carload rate charged by the railroads. The difference between carload and less than carload rates is sufficient to pay the expense of handling the freight, loading the cars, charging less to shippers and still affording the agencies a profit.

Dodging I. C. C. Rules.

Under the system of railroad freight tariffs governed by the interstate commerce commission, it seems apparent that the hauling of motor trucks by the railroads and the freight forwarding business are in the nature of subterfuges. The railroads have an elaborate system of commodity rates, both for carload and less than carload freight, which they must charge under schedules approved by the commission. But they may haul motor trucks containing all manner of goods at a flat rate.

Both the motor truck operators and the freight forwarding agencies charge what the traffic will bear, although both are subject to competitive costs imposed by the railroads. It would seem, however, that the railroads themselves should be able to render as efficient and cheap servic as the freight forwarders if they want and were permitted to do so. There appears to be no good reason why they cannot consolidate less than carload freight as well as the forwarders.

Comment of Shippers.

Several bits of comment on our earlier article concerning the failure of the railroads to encourage large volume traffic by low rates emphasize the point.

"Loss of lumber tonnage to the western railroads is the greatest single item," a lumberman writes. "From three to five thousand carloads a month go through the Panama canal. The boats have dropped their rates and so have got the business, which has meant an enormous loss to the railroads running into Chicago in the last six or seven years. The railroads could recover this business with lower rates. They cannot overlook the new low cost of transportation by boat and highway."

A theatrical producer deplores abandonment of special rates to troupes, asserting high rates are one of the causes for the demise of touring shows. He blames the "palsying hand of the interstate commerce commission."

MIDDLE WEST CO. TO SEEK PAYMENT OF $750,000 LOAN

Federal Judge Walter C. Lindley yesterday authorized the receivers for the Middle West Utilities company to negotiate with Earle H. Reynolds, former president of the Peoples Trust and Savings bank, for settlement of a $750,000 debt owed by Reynolds to Middle West.

According to the receivers, Samuel Insull, then chairman of the board of Middle West, gave Reynolds $750,000 of Middle West funds in July, 1931, in exchange for 2,500 shares of Peoples bank stock, then valued at $300 a share. While the transaction appeared on the books as a purchase, Reynolds had since admitted that it was a loan, according to the receivers.

The bank stock, the receivers assert, is now worthless, the bank having liquidated voluntarily many months ago. In making the loan the receivers disclose Insull used one of his numerous subsidiary companies, the Public Service Trust, as a clearing house, Reynolds receiving a $750,000 cashier's check drawn on the trust which, in turn, was reimbursed by Middle West. Under Judge Lindley's order the trust is relieved of any claim or obligation in the matter.

MARKET SUMMARY

NEW YORK STOCKS — Steady. Trade sluggish.

CHICAGO STOCKS—Firm. Volume light.

NEW YORK BONDS—Irregular. Range narrow.

FOREIGN EXCHANGES—Steady. Sterling rallies.

WHEAT — Lower. Liquidation. Spread wider. Bullish news ignored.

CORN—Lower on liquidation. Prices now in line for export business.

CATTLE—Steady. Steer top $8.10, bulk $4.50@6.25, average $5.35. Quality low.

HOGS—Lower. Off 10@20c. Top $3.60, average $3.35, 25c off for week.

LAMBS—Higher. Prices up 25c. Receipts light.

COTTON—Lower. Trading smaller.

SUGAR—Barely steady. Easier spot market.

COFFEE—Steady. Trade buying.

PRODUCE—Butter and eggs higher.

This Year's Cotton Crop Compared with Other Years

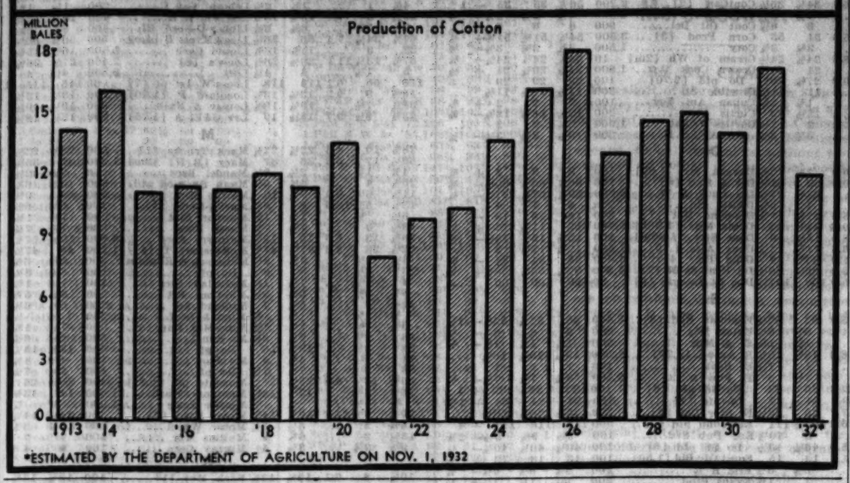

*ESTIMATED BY THE DEPARTMENT OF AGRICULTURE ON NOV. 1, 1932

REPORT PREDICTS EARLY AID FOR LAND BANK BONDS

Brokers Compare Liens and Assets.

Pointing out that there exists an average deficiency of nearly 50 per cent in the assets behind the various joint stock land bank bond issues, R. J. Friss & Co., in a bulletin distributed yesterday, predict that early steps will be taken to extend relief to the investors who bought "joints" because they were sponsored by the federal government.

"We are sanguine that congress will act soon in the situation," this house informs its customers. "The steps to be taken are simple. Primarily, a complete examination should be required of all the loans of joint stock land banks, particularly those delinquent.

Here's the Plan.

"When it appears that a farmer borrower is responsible and is willing to work out his indebtedness he should be granted an extension on current installments for a discretionary period. Whereupon, payments in offset must be advanced to the joint stock land banks, presumptively by the Reconstruction Finance corporation, since it is evident that the banks would not otherwise have the wherewithal to meet bond interest necessities.

"No more receiverships should be permitted in the farm loan system, and those now existing should be promptly closed and the banks reestablished."

This concern has prepared an analysis of the joint stock land banks as of Sept. 30, 1932, which discloses that only about 52 per cent of the farm loan bonds outstanding are secured by earning assets.

Comparison of Liens.

The analysis shows that the banks had aggregate real estate holdings of $44,674,000 and sheriffs' certificates, judgments, etc., of $21,131,000, a total of $65,805,000.

In addition, based on estimates and reports, there was $233,165,000 principal amount of mortgage loans in default and subject to foreclosure.

These items, amounting in the aggregat to $298,971,000, are the outgrowth of loans made to farmer borrowers and produce no specific income at present.

Farm loan bonds outstanding against the joint stock land banks, the report shows, total $515,870,000, against which are held approximately $266,026,000 of earning assets, consisting mostly of mortgage loans not delinquent.

TRUMBULL KEEPS UP AIR FIRM ROW DESPITE PEACE

[Chicago Tribune Press Service.]

New York, Nov. 18.—The compromise announced Thursday night by E. L. Cord and the management of the Aviation corporation, who had been struggling for control of the company for more than a week, was followed today by an almost complete cessation of hostilities.

The solicitation of stockholders' proxies for the special meeting to be held Dec. 21 which has already resulted in the gathering of thousands of shareholders' votes by both factions was stopped, although the proxies continued to be mailed in large numbers.

John H. Trumbull, former governor of Connecticut, who headed a "nonpartisan" proxy committee announced, however, that his group "would continue to function."

WHAT STOCKS DID

YESTERDAY'S AVERAGES.

	High.	Low.	Close.	Chge.	Net
25 railroads	22.71	22.01	22.05	—.28	
25 industrials	94.83	92.22	92.50	+.17	
50 stocks	58.77	57.11	57.32	—.05	

	High.	Low.	Last.
50 stocks 1 yr. ago	93.51	89.59	90.17
50 stocks 2 yrs. ago	162.38	157.39	161.55

ISSUES TRADED.

	Fri.	Thurs.
Advances	143	118
Declines	179	241
Unchanged	140	130
Total issues traded	467	479

MARKET LEADERS.

ADVANCES.

Alaska Jun.	⅝	Dome Mines	¾
Am Can	½	Du Pont	¼
Anaconda	¼	Gen Mot	¼
Bendix Aviat.	⅛	Int Harvest	¼
Canad Pac	¼	Int Tel & Tel	⅛
Case	¾	North Am	⅛
Chrysler	⅛	Unit Aircraft	⅛

DECLINES.

Al Chem & Dye	⅛	Kennecott	⅛
Atch T & S F	⅛	Nat Dairy Pr	⅛
Auburn	1	Rey Tob B	⅛
Aviation Corp	⅛	Sears Roeb	⅛
Ches & Ohio	⅛	Sou Pac	⅛
Del Lack & W	⅛	Std Brands	⅛
Gen Elec	⅛	Un Carbide	⅛
Johns Manv	⅛	Un Pac	⅛

Ex-Rail Head Talks of Jobs, Roads and Life

BY PHILIP HAMPSON.

Sir Henry Thornton, who resigned a few months ago from the presidency of the Canadian National railways dropped into Chicago from Akron, O., yesterday to spend a few days on personal business. Sir Henry, interviewed at the Drake hotel where he is stopping, philosophized a bit and told some of his opinions about railroads.

SIR HENRY THORNTON.

"I started in the railroad business thirty-eight years ago with the Pennsylvania," said Sir Henry, who was born in Logansport, Ind., but whose career took him to England and Canada.

"But my first job was as a football coach," he continued, "and sometimes I wish I had gone on being a football coach."

The former Canadian rail chief looks as if he'd make a mighty good tackle now. He stands better than 6 feet, has a ruddy complexion, and appears to be in the best of condition.

What He Thinks of Jobs.

Sir Henry had something to say about jobs.

"I'd be happy no matter where I was so long as I liked my work," he said. "If my job took me to the middle of the Sahara desert I'd get along. The young man who picks his job because it is in a pleasant locality isn't very likely to have a good position."

Sir Henry exploded reports that he is planning to reënter the railroad business in the country of his birth.

"There is nothing to it," he said. "I am going to live in New York through this winter at least. I have no particular plans at the moment. It seems mighty good for the first time in ten years not to have a care on my mind."

Won't Talk of Quarrel.

He declined to discuss his controversy with the Canadian cabinet which culminated in his resignation from the Canadian National, saying that the incident was closed.

Discussing the general plight of railroads, Sir Henry said they should be given a free rein to meet the competition that now confronts them. Illustrating his point, he said that some years ago locomotives weren't improved very materially from year to year, but with the advent of real competition from electricity and gasoline motors their designers produced an engine that is as efficient as any of its rivals.

"Give the operators of the railroads a free hand to improve their service and they will keep up with their competitors," he said.

Speaking of government control, he explained that 25 years ago the roads enjoyed a virtual monopoly and consequently some sort of control was desirable in the public interest. Now, the railroads have competition from highway transportation, waterways and airplanes, he said, and consequently the monopoly is broken.

Highway Transportation to Stay.

Sir Henry said highway transportation is here to stay and he does not favor restriction of its use. However, he suggested the following points to put this form on a fair basis with the railroads:

"Let him who uses the highways for commercial purposes pay a charge somewhere commensurate with the uses he makes of them.

"Vehicles should be limited with respect to size so as not to damage the highways or endanger the lives of private users of the highways.

"Those who operate trucks and buses on the highways should be subject to the same physical requirements as railroad employes—their vision and hearing should be tested, etc.

"Finally, rates charged for truck and bus transportation should be subject to federal and state regulation if railroad rates are."

Touching on speed to meet competition from other sources, Sir Henry said that this is a question of money.

"Speed costs real money," he asserted. "In operating railroads the management must determine whether the results will be profitable for installing faster trains. There are no technical difficulties in the way of 150 mile an hour trains, but there is the great matter of heavy cost."

CIGARET PRODUCTION FOR OCTOBER REVEALS 10.3 PER CENT DECLINE

New York, Nov. 18.—Production of cigarets in October totaled 8,351,364,803, a decrease of 10.3 per cent from the total of 9,310,987,817 in September and 6.7 per cent below the 8,956,374,523 reported for October, 1931, according to figures released today by the internal revenue bureau. This was the second consecutive drop since the down trend was broken by the small August increase.

The actual reduction was in line with earlier estimates which indicate a decrease for October of between 6 and 7 per cent from the same month last year. For the first ten months of 1932 production amounted to 88,653,825,126, against 93,303,746,755 in the corresponding interval last year.

[Continued on page 26, column 2.]

HOW LOANS CAN EXPAND CREDIT AND HELP TRADE

Cash Has Increased, Deposits Decreased.

BY HOWARD WOOD.

"Seven times lent, seven times repaid," says one Chicago bank in an advertisement endeavoring to explain how the constant flow of money between banks and industry concentrates credit when and where it is needed.

The thousand dollars that the farmer borrows to purchase feeder cattle and repays after the cattle have been fattened and sold is likely to be the same thousand that the packer borrows from he bank to finance his purchase of the cattle. When the packer has made beef out of the cattle he repays his loan and the same thousand is available for the retailer who sells the meat.

People are beginning to discover that restriction of credit is not due to the amount of money in circulation but rather is due to the lack of fluidity of money.

A Concrete Illustration.

If five men are seated around a table, each owing ten dollars to the man on his right, and one hands his creditor ten dollars, the same bill will settle $50 of debts, if each debtor, in turn, passes it on. But if the first one to receive payments puts the money into his pocket, the $10 bill will pay only the one debt.

"So far as actual money in circulation is concerned," says the Alexander Hamilton institute in its current weekly bulletin, "there has been an increase of 20 per cent since 1929.

"But money is used in settlement of only a small part of business transactions. Bank deposit currency

[Continued on page 26, column 2.]

Pay Rolls Gain in Last Month, U. S. Reports

[Chicago Tribune Press Service.]

Washington, D. C., Nov. 18.—[Special.]—Continued substantial improvement in industrial employment conditions and pay roll totals during October was reported today by the bureau of labor statistics.

Combined data from seventeen major industrial groups, the bureau stated, showed that employment in industry as a whole gained 1.1 per cent during the month, while pay roll totals increased by 3.8 per cent from their September level.

In the manufacturing industries, largest and most important of the seventeen groups, the report showed an October gain of 2.4 per cent in employment and 4.7 per cent in workers' earnings.

In 69 Out of 89.

Increased employment was reported in sixty-nine of the eighty-nine manufacturing industries included in the bureau's survey while improved pay roll totals were shown in sixty-eight, the report stated.

The largest employment gain in any individual manufacturing industry, according to the report, was a seasonal increase of more than 100 per cent in the beet sugar industry. Other large increases during the month were noted in the radio industry, where employment gained 17.2 per cent, and in the carpet and rug industry, which showed an employment gain of 14.7 per cent in October.

Good Coal Mine Report.

Coal mining showed the largest employment and pay roll gains of any of the seventeen major industrial groups considered by the labor bureau. Employment in anthracite coal mining increased 14.4 per cent in October, while pay rolls gained 42 per cent; in the bituminous coal mining group, according to the report, employment gained 7.4 per cent and pay rolls 25.1 per cent. Employment in the retail trade group was 4.5 per cent above the level of the previous month, while workers' earnings in this group showed a gain of 3.9 per cent. The wholesale trade group reported increases in October of .9 per cent in employment and 1.2 per cent in pay roll totals, acording to the report.

NO. AMERICAN POWER PLANS TO CUT CAPITAL

Write Down Common Stock $34,500,000.

BY THOMAS FURLONG.

The North American Light and Power company last night announced plans for important changes in its financial structure, including a substantial write-down in its common stock capitalization and the setting up of reserves to take car of the depreciation in values in recent years.

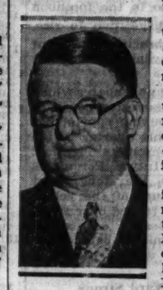

CLEMENT STUDEBAKER JR.

Letters outlining the plan were mailed last night to stockholders. Notice was given of a special stockholders' meeting Dec. 20, at which time the program will be voted on.

The plans call for a reduction in the stated value of the common stock from $23.59 to $5 a share and the setting up of a special property reserve of $22,819,746 and an investment reserve of $3,750,636. The 1,636,555 shares of common stock now outstanding will have a total book value of $8,182,775, as compared with $42,773,975 at the end of last year. The write-down in the common stock amounts to approximately $34,500,000.

In addition the company plans to retire 8,320 shares of preferred stock and 108,339 shares of common stock

[Continued on page 26, column 5.]

TWENTY YEARS of GROWTH

This chart showing the increase in "L-M-C" assets dramatizes the rapid yet consistent growth of the Lumbermens Mutual Casualty Company. In the twenty year period assets have increased from $28,939 in 1912 to over $15,000,000.

TWENTY years ago today the Lumbermens Mutual Casualty Company was chartered as a corporation under the laws of the State of Illinois. When operations were started there were twenty-nine original policyholders and assets were $28,939. The Company now has upwards of 200,000 policyholders and assets are over $15,000,000.

Back of this remarkable growth lies an asset not found on our balance sheet—the confidence of our friends and policyholders in those principles on which the Company was founded. We pledge ourselves to faithfully adhere to those policies—prompt claim service, a consistent effort to reduce losses among policyholders, and conservatism in company operation, underwriting and investment—which have made possible the soundest of protection at a substantial saving in cost.

The Lumbermens Mutual Casualty Company views the past with pride and, at the same time, faces the future with confidence, believing that, in ever increasing numbers, big business and little business—the largest employer or fleet owner—the small property owner or individual motorist—will save with safety on their automobile, compensation and other casualty insurance through the "L-M-C".

DIRECTORS AND ADVISORY BOARD

John Alexander, *Aurora*	Geo. J. Farnsworth, *Chicago*	Edwin E. Hooper, *Chicago*	Justin Peters, *Philadelphia*	Harry E. Stone, *Boston*
Wm. Buchanan, *Tampa*	Chas. N. Fitts, *Boston*	Chas. A. Hubbard, *Martinsville*	C. M. Purmort, *Van Wert*	A. H. Stringe, *Chicago*
R. H. Campbell, *Toledo*	Frank B. Fowler, *Indianapolis*	H. G. Kemper, *Chicago*	George P. Rinn, *Chicago*	C. B. Warkentin, *Kansas City*
H. H. Corwin, *Jackson*	Orville Greene, *Syracuse*	James S. Kemper, *Chicago*	C. J. Rittenhouse, *Chicago*	Leonard C. Wason, *Boston*
John W. Cowper, *Buffalo*	Ira G. Hersey, *Boston*	Amos Y. Lesher, *Philadelphia*	James R. Savery, *Pittsfield*	Harry A. Wheeler, *Chicago*
	F. J. Heitmann, *Chicago*	Fred H. Ludwig, *Reading*	Parker F. Soule, *Boston*	

LUMBERMENS MUTUAL CASUALTY COMPANY

Leading Illinois Company • *World's Greatest Automobile Mutual*

JAMES S. KEMPER, *President*

Home Office: Mutual Insurance Building, Chicago, U. S. A.

AUTOMOBILE, COMPENSATION AND GENERAL CASUALTY INSURANCE UNDER DIVIDEND PAYING POLICIES

GOLD SHARES RISE SHARPLY; OTHERS WAVER

Price Changes Are Small in Dull Market.

BY FRED HARVEY.

[Chicago Tribune Press Service.]

New York, Nov. 18.—Gold mining shares advanced in today's dealings on the New York Stock exchange, but elsewhere the market was the same humdrum affair it has been for the last week or more. Turnover fell considerably short of three-quarters of a million shares and it was a rare common share that was able to get more than a point away from its previous closing figure. Final prices were mixed with changes in both directions slight.

For an hour or so in the forenoon the list showed a disposition to rise, some of the leaders bracing up a point or so, but the improvement didn't last long.

The activity in the gold shares which developed late in the afternoon was one of a series of buying spurts that have developed in this quarter in the last ten days. Homestake Mining, Alaska Juneau, McIntyre Porcupine, and Noranda Mines, the four most prominent listed issues of the yellow metal division, were turned over somewhat briskly for a spell and all of them but Noranda finished behind plus signs. Homestake added nearly 3 more points.

Montgomery Ward Strong.

An individual center of activity was Montgomery Ward, which ran up nearly a point. Like the rest of the would-be pacemakers in the earlier dealings, however, the mail order favorite was unable to maintain its show of strength and finished unchanged from its previous close. Several large blocks of the stock changed hands during the first half of the session, one of 9,000 shares being recorded at approximately the peak price of the day. A report that the company was able to operate "in the black" last month for the first time in many months was the secret of buying here.

About the best piece of trade news to come the market's way today was the announcement that the directors of the Virginia-Carolina Chemical company had voted to buy back from stockholders 40 per cent of their preferred holdings at $75 a share. The item was followed by a runup in the price of all the concern's shares, the 7 per cent preferreds jumping 4½ per cent, the 6 per cent more than a point, and the low priced common a fraction.

Aviation Corporation Off.

Word that the warring aviation factions had kissed and made up, but was without special influence as a market factor. Aviation's price sagged nearly a point.

Tobacco shares, under the shadow of a decline in cigaret output, sagged early and then continued their contrary attitude by perking up moderately when surrounding groups began to react.

Copper and oil shares kept in the background, the first named apparently marking time against the conference of producers to be held here the latter part of this month.

International Harvester refused to be disturbed either by wheat or by the declaration of its regular dividend yesterday.

Several preferred issues took wide swings in a thin market. Endicott dropped 4 points and Florsheim rose 5. Associated Dry Goods slumped 6 points and Safeway Stores gave up half as much.

NEW·YORK·STOCK·TRANSACTIONS

Friday, November 18, 1932.
Shares sold today........................ 729,090
Year ago..................................2,064,367

Friday, November 18, 1932.
Total sales 1932 to date........396,620,096
Total sales 1931 to date........517,969,985

[The figures in brackets after name of stock are the present dividend rate.]

Prev. 1932 High	Low	Div. yld. pct.	Bid	Asked	Description, div. rate, $s—	Sales	High	Low	Close	Net chge.
					A					
9⅝	1⅝	...	5⅜	6¼	Adams Exp	300	6¼	6⅛	6⅛	+ ⅛
30⅝	12	12.5	16	16⅛	Adams-Mills [2]	100	16⅝	16⅝	16⅝	+ ⅝
14	9½	...	9⅝	10¼	Addressograph	100	9⅝	9⅝	9⅝	− ⅛
4⅝	1⅛	...	3	3½	Advance Rume	100	3	3	3	....
16½	4⅛	16.0	10	10¼	*Affiliat Pro [1.60]	300	10⅛	10	10	− ⅜
63½	30⅞	5.5	55	56	Air Reduc [3]	800	57	55	55½	+ 1¼
16⅝	7⅝	3.8	12½	12⅝	Alaska Jun [.50]	25,000	12⅞	12⅜	12⅝	+ ⅜
3⅝	⅝	...	1½	1⅝	Alleghany	500	1⅝	1½	1⅝	+ ⅛
8⅜	⅝	...	3	3⅜	Do pfd $30 ww.	100	3⅜	3⅜	3⅜	− ⅛
88⅛	42½	7.8	77⅜	77½	Al Chem & Dye [6]	9,000	78⅝	77	77½	− ⅛
119⅞	96⅛	5.9	118⅝	120	Do pfd [7]	200	118⅝	118½	118½	− ⅛
15⅝	4	...	7½	8¼	Allis-Ch Mfg	200	8¼	8⅛	8⅛	+ ⅛
2⅛	¼	...	⅞	1¼	Amal Leather	100	1	1	1	....
22⅞	12	10.0	19⅞	20¼	Amerada [2]	400	20	20	20	− ⅛
22⅜	5	...	12	12⅞	Am Bank Note	400	12⅞	12	12	− ⅞
47	28	7.5	40¼	41⅛	Do pfd [3]	30	40¼	40	40	....
9⅝	1	...	4½	6	Am Beet S pfd	50	5	5	5	− 1
73⅞	29⅝	7.6	53⅜	53¾	Am Can [4]	14,000	55⅛	53⅜	53½	+ ⅛
129	93½	5.9	118	122	Do pfd [7]	100	119	119	119	− 1
17	3⅛	...	8	8¼	Am Car & Fdy	200	8¼	8⅛	8⅛	− ⅛
27	11	...	21¼	22	Am Coml Alco	1,000	22⅜	21⅝	21⅝	+ ⅜
15	2	...	7⅝	7⅞	Am & For Pow	2,100	8	7⅝	7⅝	+ ⅛
33	3⅝	...	11⅛	14	Do $6 pfd	100	11⅝	11⅝	11⅝	+ ⅛
27	4⅛	...	14½	15	Am Hi & L pfd	100	15	15	15	....
51⅝	25	11.0	37⅞	38	Am Home Pr [4.20]	2,100	38⅜	37⅞	37⅞	− ⅛
12	2½	...	7⅝	8	Am Internat	700	8⅛	7⅞	8	+ ⅛
15⅛	3⅝	...	7½	7⅞	Am Loco	100	7⅝	7⅝	7⅝	− ⅛
22⅛	7⅛	6.2	13	13⅛	AmMach&Fdy [.80]	100	12⅞	12⅞	12⅞	....
9⅛	1⅛	...	5⅛	5¼	Am Metal	300	5⅛	5⅛	5⅛	....
32	6⅞	...	20⅝	21⅜	Do 6% pfd	50	21	21	21	− ⅛
33	14	6.3	23	24	Am News [1.50]	30	24	23	24	+ 1
17⅛	3	...	8⅝	9	Am Pow & Lt	1,500	9	8⅝	8⅝	− ⅛
12⅛	3⅛	...	7⅝	7¼	Am Rad Std San	4,200	7⅝	7⅛	7⅛	....
18⅝	3	...	10⅛	10¼	Am Roll Mill	2,200	10⅝	10⅛	10⅛	− ⅛
27⅞	5¼	...	15⅞	16	Am Smelt & R	1,100	16⅛	15⅝	16	+ ⅛
85	22	...	48	49	Am Smelt pfd	100	48⅛	48⅛	48⅛	− 1½
36½	21⅝	9.7	30⅞	32¼	Am Snuff [3m]	100	31	31	31	....
15⅛	3	...	7	8	Am Stl Fdrs	400	7⅝	7	7⅛	+ ⅛
80	34	10.5	63¼	67	Do pfd [7]	10	67	67	67	....
36⅝	20	8.1	30	30⅜	Am Stores [2.50b]	100	30⅜	30⅜	30⅜	+ ⅜
137⅞	70¼	8.4	107⅝	107⅞	Am Tel & Tel [9]	14,200	109⅝	107⅞	107⅞	....
86⅝	40½	7.8	63	64	Am Tob [5m]	1,500	64	63⅝	63⅝	+ ⅛
89⅝	44	7.6	66	67	Do B [5m]	3,500	67⅝	66	66	− ⅛
118⅛	95¼	5.3	110	115	Do pfd [6]	100	113	113	113	....
70	10½	...	15⅝	20	Am Type F pfd	30	16¼	16¼	16¼	− 1⅛
34⅛	11	9.5	20⅞	21¼	Am Wat Wks [2]	1,200	21⅞	20⅞	20⅞	....
31	11	11.1	18	18⅛	Do ctf [2]	900	18⅝	18⅛	18⅛	− ⅛
10	1⅝	...	5	5½	Am Woolen	300	5⅛	5	5⅛	....
39⅝	15½	...	24⅛	25½	Do pfd	200	25⅛	24⅝	25⅛	+ ⅛
19⅝	3	...	9¼	9⅜	Anaconda	5,700	9⅝	9¼	9⅜	+ ⅛
17⅛	5⅛	9.2	13⅛	14	Anchor Cap [1.20]	200	14	13½	13⅛	+ ⅛
61	24	17.1	41⅛	42	Armour Del pfd [7]	100	41⅛	41⅛	41⅛	+ 1⅛
2	⅝	...	1	1⅛	Do Ill B	300	1	1	1	....
42	20	...	24	33	Assd D Gds 1st pfd	400	27½	27	27	− 6
94	17⅞	...	41⅝	42	A T & S F	5,200	43⅝	41⅝	41⅝	− ⅛
4	9⅝	...	20	22	Atlantic Coast Line	100	19⅝	19⅝	19⅝	− ⅛
12½	5⅝	...	5½	9	Atlantic Gulf & W I	100	5⅝	5⅝	5⅝	− 4⅜
21⅞	8⅛	6.3	16⅛	16⅜	Atlantic Refin [1]	1,000	16⅝	16⅛	16⅛	+ ⅛
25⅛	7⅛	...	10	15	Atlas Pow	2,500	10⅛	10⅛	10⅛	− ⅛
79½	45½	9.2	65	66	Do pfd [6]	10	65⅛	65⅛	65⅛	− ⅛
151⅜	28⅝	9.1	43⅜	44	Auburn Auto [4a]	6,300	47	44	44	− 1
7⅝	1⅛	..	5⅝	6	Aviation Corp	11,000	6⅛	5⅝	5⅝	− ⅝
					B					
12	2	...	6½	7¼	Baldwin Loc	300	6⅝	6½	6½	− ⅛
35	8	...	18	20	Do pfd	10	18	18	18	− ⅛
21⅝	3⅝	...	12	12¼	Balt & Ohio	1,000	12⅜	12	12	− ⅛
41½	6	...	14	15	B & O pfd	200	14⅛	14⅛	14⅛	− ⅛
99	62	8.7	73⅝	77	Bamberger pf [6.50]	100	74⅝	74⅝	74⅝	....
7	3⅝	...	4⅜	4¼	Barnsdall	700	4⅛	4⅛	4⅛	....
43½	10½	...	12⅞	13⅛	Beatrice Cr	200	13⅛	13⅛	13⅛	− ⅛
18⅝	4½	...	10⅝	10⅞	Bendix Avia	4,500	11⅝	10⅝	10⅝	+ ⅛
29⅝	7⅛	...	17⅝	17⅞	Bethlehem Stl	1,500	18	17⅛	17⅞	+ ⅛
74	16⅛	...	35	36⅛	Do pfd	100	35⅛	35⅛	35⅛	+ 1⅛
22⅛	4⅝	...	12⅝	12⅞	Bohn Alum	1,200	13⅛	12⅞	12⅞	− ⅛
43⅛	20	8.0	25½	26⅛	Borden [2]	2,000	26⅛	25½	25⅛	− ⅛
14⅛	3⅝	...	9⅝	9⅞	Borg Warner	1,800	10	9⅝	9⅝	....
50⅛	11⅛	...	21	21⅝	Brk Man T	500	21⅝	21	21	....
78⅝	31⅝	9.7	62	64½	Do pfd [6]	100	62⅛	62⅛	62⅛	+ ⅛
89½	46	6.5	77	79	Brk U Gas [5]	100	77⅝	77⅛	77⅛	− 1⅛
2⅛	½	...	⅝	1	Bruns T & Ry S	200	⅝	⅝	⅝	....
7⅛	1⅛	...	3½	4⅛	Bucyrus Erie	100	3⅝	3⅝	3⅝	− ⅛
10⅛	2½	...	4¼	4⅝	Do cvt pf	100	4¼	4¼	4¼	− ⅛
4⅛	⅝	...	2	2⅛	Budd Wheel	100	2⅛	2⅛	2⅛	− ⅛
3⅛	1⅛	...	1⅞	3	Bulova Watch	100	2⅝	2⅝	2⅝	+ ⅛
30	1	...	1	5	Burns Bros pf	110	1	1	1	− 4⅛
21⅞	3⅛	...	5	5⅜	Bush Term	200	5⅜	5⅜	5⅜	− ⅛
1⅛	⅛	...	1⅛	1¼	Butte & Sup	300	1⅛	1⅛	1⅛	....
24⅞	7	...	15⅞	16	Byers Co	1,000	16⅞	15⅞	15⅞	− ⅛
					C					
19	4⅛	...	9⅞	10⅝	Calif Pack	200	11	10½	10½	− ⅛
1⅛	⅛	...	⅝	¾	Callahan Z Ld	300	⅝	⅝	⅝	....
7⅛	1⅛	...	3½	3⅜	Calumet & Hec	100	3½	3½	3½	− ⅛
15	6	10.0	11	11⅞	Can D G Ale [1.20]	200	12	12	12	+ 1⅛
20⅝	7⅛	...	13⅛	13⅜	Canad Pac	6,000	13⅝	13⅛	13⅛	+ ⅛
65⅞	16⅝	...	42¼	42⅜	Case J I	22,900	44⅝	42	42⅛	+ ⅛
75	30	12.1	55	58⅛	Do pfd [7]	10	58⅛	58⅛	58⅛	− ⅛
15	4⅝	6.3	8	8⅛	Caterpil Trac [.50]	300	8⅛	8⅛	8⅛	....
12⅛	1¼	...	9⅝	9⅞	Celanese	1,500	10½	10	10⅛	+ ⅛
20½	7⅝	9.4	15⅝	16⅛	Cent Ag [1.50]	300	16	15⅝	15⅝	− ⅛
15⅛	3½	...	8	8½	Cerro de Pas	1,100	8⅛	8	8	....
31⅝	9⅝	10.4	23⅝	23⅝	Ches & Ohio [2.50]	5,200	24⅝	23⅝	23⅝	− ⅛
20⅝	4⅝	13.3	15	15⅛	Ches Corp [2]	300	15⅛	14⅝	15⅛	+ ⅛
14⅛	2	...	5	5⅝	Chi & N W	1,900	6⅛	5⅝	5⅝	....
31	5	...	8	9⅛	Do pfd	200	8⅝	8	8⅛	− ⅛
5⅝	1⅛	...	2⅝	3⅛	Chi G West	200	3	2⅞	2⅞	− ⅛
4⅛	⅝	...	1⅝	2⅛	CMSP&P	300	2	2	2	....
6⅛	1	...	4	4⅛	Chi Pneu T	600	4⅝	4⅛	4⅝	+ ⅛
12⅛	2½	...	7½	8	Do pfd	100	8	8	8	....
16⅝	1½	...	5½	7	Chi Rk Is & P	100	5½	5½	5½	....
27½	4⅛	...	8	9⅛	CRI&P 7% pfd	100	8	8	8	....
12⅝	5	...	8	8⅝	Chick Cot Oil	200	8⅝	8	8⅛	− ⅛
8	1⅛	...	4	4⅛	Childs Co	300	4⅛	4	4⅛	+ ⅛
21⅞	5	6.3	15⅞	16	Chrysler [1]	19,500	16⅝	15½	15⅞	+ ⅛
2⅛	⅛	...	⅛	¼	City Strs	100	⅛	⅛	⅛	....
120	74⅛	8.5	80½	81	Coca Cola [7]	1,100	82	80⅝	81⅛	+ ⅛
50	41⅝	6.4	47	47⅛	Do A	300	47⅛	47⅛	47⅛	....
31⅛	11	7.7	12⅝	13⅛	Colgate Palm [1]	300	13⅛	13	13	− ⅛
14⅞	2⅝	...	6⅝	7⅛	Col Fuel & Ir	200	7	6⅝	7	+ ⅛
37	20	...	20	24	Do pfd	10	20	20	20	....
21	4⅛	7.7	13	13⅛	Col G&E [1f]	3,000	13⅛	13	13	− ⅛
41⅛	13⅛	7.4	27⅝	28⅛	Col Carb [2]	2,300	28⅝	27	27⅝	+ ⅛
11	3⅞	...	5	5⅛	Coml Credit	100	5⅝	5⅝	5⅝	− ⅛
28	11⅝	12.0	24	25	Do A [3]	100	24⅛	24⅛	24⅛	− ⅛
75	40	9.0	72	75	Do 1st p [6.50]	60	72	72	72	....
27⅞	10⅛	10.5	19⅛	19⅝	Coml Inv Tr [2]	700	19⅝	19⅜	19½	....
82	55⅛	7.7	77½	80⅝	Do cv pfd [6h]	100	78	78	78	− 4
1⅛	⅛	...	⅛	¼	Do war stpd	400	⅛	⅛	⅛	....
101	83	6.6	98⅝	102	Do 6½% p [6.50]	50	98⅝	98⅝	98⅝	....
13⅝	3⅛	6.0	10	10¼	Coml Solv [.60]	2,800	10⅛	9⅞	10⅛	+ ⅛
5⅛	1⅛	...	3	3⅛	Com & Sou	4,500	3	3	3	....
68⅝	27⅛	13.0	45½	46⅝	Do pfd [6]	200	46	45⅝	45⅝	− 1⅛
12⅛	6⅛	6.7	8⅝	9	Cong Na [.60]	200	9	9	9	+ ⅛
60	17	15.1	43	43½	Con C p p ww	40	44	43⅛	43½	− 1⅛
5⅝	1	...	2⅝	3½	Con Film	100	3	3	3	− ⅛
11⅝	...	...	7½	7⅝	Do pfd	100	7½	7½	7½	....
68⅝	31⅛	6.9	57⅝	57⅞	Con Gas [4]	3,200	59⅛	57⅝	57⅝	− ⅛
98⅛	72⅛	5.2	95⅛	95⅞	Do pfd [5]	400	96	95⅝	96	....
10⅝	4⅛	...	5	5⅝	Con Laund [1]	100	5⅝	5⅝	5⅝	+ ⅛
9	3	...	6⅛	6⅜	Cons Oil	500	6⅝	6⅛	6⅛	....
11½	2⅛	...	3⅝	4	C R R Cuba p	300	3⅝	3⅝	3⅝	....
41	17⅝	5.7	34⅞	35⅛	ContCan [2]	2,200	36⅛	35	35	− 1
8⅝	⅝	...	1⅞	2	Cont Mot	3,900	2⅛	1⅞	1⅞	− ⅛
9⅛	3⅛	...	6	6⅛	Cont Oil Del	900	6	6	6	....
58⅝	24⅛	5.9	51	53	Corn Prod [3]	3,500	54¼	51½	51½	− ⅛
7⅛	1⅛	...	3⅝	3⅞	Coty	1,500	3⅞	3⅝	3⅝	− ⅛
26⅛	13⅛	8.3	24⅛	24½	Cream of Wh [2m]	10	24⅛	24⅛	24⅛	− ⅛
23	7⅞	...	21	21⅞	Crown Cork	1,800	21⅝	20⅝	21	+ ⅛
30⅛	17⅝	9.3	27⅝	29⅝	Do pfd [2.70]	100	29	29	29	....
23⅛	6	...	11	11⅛	Crucible Stl	300	11⅛	11⅛	11⅛	....
3⅝	⅝	...	1⅝	2⅝	Cuban Am Sug	100	2	2	2	+ ⅛
31	7	...	12⅛	13	Curtis Pub	200	12⅝	12⅛	12⅝	− ⅛
3⅛	⅝	...	2	2⅛	Curtiss-Wright	1,000	2⅛	2	2	....
4⅛	1⅛	...	3⅛	3⅛	Do A	200	3⅛	3⅛	3⅛	− ⅛
					D					
7⅝	2⅛	20.0	2⅝	3⅝	Davega Strs [.60]	100	3	3	3	+ ⅛
92⅝	32	10.0	59	61⅛	Del & Hud [6]	100	60⅝	60⅝	60⅝	+ ⅛
45⅝	8⅛	...	27⅝	27⅞	Del Lack & W	6,900	29⅛	27⅝	27⅝	− ⅛
9	1⅛	...	4	5⅛	D&RG pfd	700	4	4	4	....
19⅛	12	5.6	17⅝	17⅞	Diamond Mat [1]	200	18	18	18	− ⅛
12⅛	7⅛	10.8	11⅛	11⅝	Dome Mns [1.30b]	5,700	12	11⅝	12	+ ⅛
18⅝	11⅛	8.0	15⅛	16	Dom Strs [1.20m]	100	15⅝	15⅝	15⅝	− ⅛
18⅝	5	6.3	11⅝	12⅛	Doug Airc [.75]	1,800	12⅝	11⅝	12	....
57	23	11.8	33⅝	34	Drug Inc [4]	4,000	35	34	34	− ⅛
59⅝	22	5.6	36⅛	36⅜	Du Pont de N [2]	5,500	37⅝	36⅜	36⅜	+ ⅛
100	87	5.0	100	107½	Duq Lt 1st pfd [5]	30	100	100	100	....
					E					
87⅛	35⅛	5.5	53	53⅛	Eastman Kod [3]	2,400	55	53⅛	53⅛	− 1⅛
9⅝	3	...	5⅝	6⅛	Eaton Mfg	200	6	6	6	− ⅛
4	⅛	...	1⅛	1⅝	El & Mus	200	1⅛	1⅛	1⅛	− ⅛
32⅝	8½	6.3	18⅝	19⅝	El Auto-L [1.20]	1,500	19⅝	18⅝	18⅝	....
2½	⅝	...	1	1⅛	El Boat	100	1	1	1	....
16	2⅝	...	7⅛	8	El Pow & Lt	3,100	8⅝	7⅝	7⅝	− ⅛
55⅛	8⅛	27.3	20	22	Do $6 pfd [6]	100	22	22	22	+ 1
64	10⅛	29.2	24	27	Do pfd [7]	100	24	24	24	+ 1⅛
33⅛	12⅝	7.7	25	26⅛	El Stor Bat [2]	200	26⅛	26⅛	26⅛	....
115	98	6.3	109½	111	End-John pfd [7]	500	112	110	111	− 4
25	4	...	8	10⅝	Eng Pub Svc	100	9⅛	9⅛	9⅛	− 2⅝
61⅝	25	15.0	40¼	43½	Do $6 pfd [6]	100	40⅛	40⅛	40⅛	− ⅛
19	12	11.5	13	15	Equit Ofc Bld [1.50]	100	13	13	13	+ ⅛
11⅞	2	...	6⅛	6⅝	Erie R R	200	6⅛	6⅛	6⅛	− ⅛
2⅛	⅛	...	1	1⅛	Evans Prod	200	1⅛	1⅛	1⅛	+ ⅛
					F					
68	45	9.7	61⅝	62⅛	First T&R pfd [6]	200	62⅛	61⅝	61⅝	+ ⅛
54⅛	35	4.9	51⅝	52	First Nt Strs [2.50]	2,000	52⅝	51⅝	51⅝	+ ⅛
⅝	⅛	...	⅛	⅛	Fisk Rubber	600	⅛	⅛	⅛	....
95	63	6.3	95	...	Florsh Sh pfd [6]	40	95	95	95	+ 5
22⅝	10⅛	6.4	18⅛	19¼	FourthNInv [1.15g]	500	18⅛	18	18⅛	− ⅛
5⅝	1	...	2⅝	3⅛	Fox Film A	100	3	3	3	....
28⅝	10	7.7	25⅝	26	Freeport Tex [2]	5,800	27⅝	26	26	....
					G					
5⅛	½	...	3⅝	4	Gen Am Inv	200	4	4	4	....
35⅝	9⅛	5.9	16⅝	17	Gen Am Tank [1]	800	17⅛	17	17	+ ⅛
15½	4⅝	...	7½	8	Gen Asphalt	300	8	7⅝	7⅝	− ⅛
19⅝	10½	15.4	12⅝	13	Gen Bak [2]	300	13	12⅝	13	....
38⅝	20	12.9	31⅝	32	Gen Cigar [4]	300	32⅛	31⅛	31⅛	− 1⅛
26⅛	8½	2.5	16⅛	16⅝	Gen Elec [.40]	5,100	16⅝	16⅛	16⅛	− ⅛
11⅛	10⅝	5.0	11⅝	11⅞	Do spl [.60]	1,000	11⅝	11⅝	11⅝	− ⅛
40½	19⅝	8.0	25	25⅛	Gen Foods [2]	2,500	26½	25⅛	25⅛	− ⅛
2⅝	⅝	...	1⅛	1⅛	Gen G & El A	200	1⅛	1⅛	1⅛	+ ⅛
24⅝	7⅝	7.1	13⅝	14	Gen Mot [1]	14,400	14⅛	13⅝	14	+ ⅛
87⅛	56⅛	6.6	76⅛	79⅛	Do pfd [5]	200	76⅛	76⅛	76⅛	....
14	2½	...	4½	5	Gen Print Ink	10	5	5	5	....
7⅛	1	...	3⅝	4	Gen Pub Svc	300	4	4	4	− ⅛
28⅝	6⅛	7.7	12⅝	15⅛	Gen Ry Sig [1]	300	14	13	13	− 2
24⅛	10⅝	5.9	17⅛	18	Gillette [1]	2,500	18	17⅛	17⅛	− ⅛
3⅝	⅝	...	2	2⅝	Gimbel Bros	200	2	2	2	....
20⅝	8⅛	10.0	15⅝	16⅛	Gold Dust [1.60]	2,700	16⅝	15⅝	16	− ⅛
12⅝	2⅛	...	5⅛	5⅝	Goodrich	100	5⅝	5⅝	5⅝	+ ⅛
29⅝	5½	...	16⅛	16⅝	Goodyear T & R	2,700	17⅛	16⅛	16⅛	....
30⅝	7⅛	...	20⅛	21⅛	Goth Silk H	100	20⅝	20⅝	20⅝	− ⅛
4⅛	1	...	2	2⅛	Graham-Paige	600	2⅛	2	2	− ⅛
30⅛	14⅛	4.8	20⅝	20⅞	Grant [W T] [1]	1,400	21	19⅞	21	+ 1⅛
25	5⅛	...	10⅝	11	Gt Nor Ry pfd	1,500	11⅛	10⅝	10⅝	− ⅛
83	48	9.5	73	79	Gt West Sug pfd	20	74	74	74	− 1
2⅝	⅛	...	1	1⅛	Grigsby-Grunow	200	1⅛	1⅛	1⅛	....
					H					
11⅛	3½	...	4	4⅝	Hall Print	100	4⅝	4⅝	4⅝	+ ⅛
10	3⅛	...	2	3⅝	Hawaii Pine	100	3⅛	3⅛	3⅛	− ⅛
3⅛	⅛	...	1⅝	2	Hayes Body	100	2	2	2	+ ⅛
12½	6⅝	...	6½	6⅝	Holland F	100	6⅝	6⅝	6⅝	− ⅛
159	110	6.5	153	156	*Homest M [10b]	1,600	155	153	155	+ 2⅛
28⅛	8⅝	...	15⅛	16⅛	Houston Oil	500	16	15⅝	15⅝	+ ⅛
5⅝	1⅝	...	3⅛	3⅝	Do new	100	3⅛	3⅛	3⅛	− ⅛
16½	5	5.0	7½	9	Howe Sound [.40]	100	8	8	8	− 1
11⅛	2⅝	...	5⅛	5½	Hudson Mot	100	5⅝	5⅝	5⅝	− ⅛
5⅝	1½	...	2⅝	3	Hupp Motor	200	2⅝	2⅝	2⅝	+ ⅛
					I					
24⅞	4⅝	...	14	14⅛	Illinois Cent	1,400	15⅛	14⅛	14⅛	....
40	7⅛	7.4	26⅛	26⅝	Indust Ray [2]	500	26⅝	26⅛	26⅝	+ ⅛
44⅝	14⅛	6.9	28⅝	29⅝	Inger Rand [2]	200	29	29	29	+ 1
8⅛	3⅛	12.5	5	5⅝	Ins Sh [Del] [.75g]	3,200	5⅛	5	5	− ⅛
3⅝	1	...	2	2⅝	Do ctfs [Md]	1,000	2⅝	2	2	− ⅛
14⅝	2⅛	...	4½	4⅝	Interb Rap T	100	4⅛	4⅛	4⅛	....
3⅛	⅛	...	1	1⅛	Int Agricul	500	1	1	1	− ⅛
117	52⅛	6.5	92⅝	93⅛	Int Bus Mach [6m]	100	93⅛	93⅛	93⅛	+ ⅛
5⅝	1⅛	6.7	2⅝	3⅛	Int Carriers [.20]	400	3	3	3	....
⅝	⅛	...	⅛	⅝	Int Comb E	200	⅝	⅝	⅝	− ⅛
34⅛	10⅝	5.2	22⅝	22⅞	Int Harvest [1.20]	9,500	24	22	22⅝	+ ⅛
108	68⅝	7.9	89	90	Do pfd [7]	100	89	89	89	....
11⅝	2⅝	...	5⅛	5⅝	Int Hydro-El A	200	6	5½	5½	− ⅛
12⅛	3⅛	...	8⅝	8⅞	Int Nick Can	3,300	8⅝	8⅝	8⅝	− ⅛
12⅝	2	...	4½	5	Int Pap & P pfd	300	4⅝	4⅝	4⅝	− ⅛
15⅝	2⅝	...	9⅝	10	Int Tel & Tel	7,050	10⅝	9⅝	9⅝	+ ⅛
					J					
33⅝	10	...	22½	23	Johns-Manville	7,700	24	22⅛	22⅝	− ⅛
					K					
2⅝	½	...	1	1⅛	Kelly-Springfield	100	1	1	1	....
2⅛	⅛	...	1	1⅛	Do ctfs	300	1	1	1	....
24	7	...	14	17½	Do 8 pct pf ctfs	100	15	15	15	− ⅛
4⅛	⅝	...	1	1⅛	Kelsey-Hay Wh	5,700	1⅛	1	1	− ⅛
10⅝	2⅝	...	4½	4⅝	Kelvinator	500	4⅝	4½	4½	....
19⅝	4⅝	...	10⅝	11⅛	Kennecott	9,600	11⅝	11	11	− ⅛
19	6⅝	9.1	11⅛	11⅝	Kresge S S [1]	400	11⅝	11	11⅝	+ ⅝
5	1	...	2	3	Kresge Dept Strs	60	2	2	2	....
9⅛	1-32	...	⅛	⅛	Kreug & Toll	1,200	⅛	⅛	⅛	....
18⅞	10	6.3	15⅝	16	Kroger Groc [1]	100	15⅝	15⅝	15⅝	+ ⅛
					L					
56⅝	25	11.1	35⅝	36	Lambert [4m]	400	36	35⅝	36	+ ⅛
8⅛	1⅝	...	5⅛	6	Lee Rub & T	200	5⅝	5½	5⅝	....
4⅛	1	...	1⅛	2	Lehigh Val C	100	1⅛	1⅛	1⅛	....
29⅝	5	...	13⅝	13⅞	Leh Val R R	400	14⅛	13⅞	13⅞	....
9⅝	3⅝	...	6⅛	6⅝	Libbey-O-Ford Gl	400	6⅛	6⅛	6⅛	− ⅛
67⅞	34⅛	7.1	56	56⅛	Ligg&Myers B [4m]	500	56⅝	56⅛	56⅛	+ ⅛
22	9	...	15⅝	15⅞	Liquid Carb	1,500	16⅝	15⅝	16⅛	+ ⅛
37⅝	13⅛	11.1	26⅛	26⅜	Loew's [3]	2,400	27⅝	26⅜	26⅜	− ⅛
5	1⅝	...	4	4⅛	Loft	5,800	4⅛	4	4⅛	....
118	96	6.1	114	118	Loose-W 1st pf [7]	60	115	115	115	....
18⅝	9	9.2	13⅛	13⅜	Lorillard P [1.20]	1,100	13⅛	13⅛	13⅛	+ ⅛
38⅛	7½	...	19⅛	19⅝	Louisv & Nash	300	19⅛	19⅛	19⅛	+ ⅛
23⅝	8⅛	9.7	18⅛	19	Lsv G&El A [1.75]	200	18⅛	18⅛	18⅛	....
					M					
28⅝	10	4.6	22¼	22⅜	Mack Trucks [1]	300	22⅜	22½	22½	+ ⅛
60½	17	5.6	36	37	Macy [R H] [2m]	1,200	37	35⅞	36	+ ⅛
4⅝	1⅛	...	2⅛	3	Mandel Bros	10	2⅛	2⅛	2⅛	− ⅛
20⅝	4	...	6⅛	6⅞	Manh Ry mod gtd	600	6⅝	6⅛	6⅝	+ ⅛
14⅝	6⅛	8.0	9⅝	10	Marine Midl [.80]	200	10	9⅝	10	+ ⅛
13⅝	5⅝	12.5	8	8⅝	Marlin-Rock [1]	100	8⅝	8⅝	8⅝	+ ⅛
3⅛	⅛	...	1⅛	1⅜	Marmon Mot	200	1⅛	1⅛	1⅛	....
13½	3	...	7	7⅝	Marsh Field	300	7⅝	7⅛	7⅛	− ⅛
19⅛	13	6.6	19	19⅝	McIntyre Porc	8,600	19⅝	17⅛	19⅛	+ 1⅝
62⅝	28	8.3	47⅝	47⅞	McKeesport T [4]	1,200	48	47⅛	48	+ 1⅛
6⅛	1⅛	...	3	3⅛	McKesson & Robbins	300	3⅛	3⅛	3⅛	....
23	3⅛	...	8	9½	Do pf	300	9⅛	8⅛	9⅛	....
4	⅝	...	1⅛	1⅝	McLellan Strs	100	1⅛	1⅛	1⅛	....
8⅛	3⅝	...	5⅝	5⅝	Mid-Cont Pet	100	5⅛	5⅛	5⅛	....
12⅝	2	...	6⅛	7	Midland Stl	200	6⅝	6½	6½	− ⅛
⅝	⅛	...	⅛	⅛	Minn & St L	300	⅛	⅛	⅛	....
3⅝	⅝	...	1⅛	1⅝	Minn-Mol Imp	300	1⅛	1⅛	1⅛	− ⅛
13	1⅛	...	6⅛	6⅝	Mo-Kan-T	300	6⅝	6⅛	6⅛	....
24	3⅛	...	15⅛	16	Do pf	300	15⅝	15⅛	15⅛	....
11	1⅛	...	4⅛	5	Mo Pac	100	4⅛	4⅛	4⅛	....
28	2⅛	...	7⅝	7⅞	Do pf	800	7⅝	7⅛	7⅛	− ⅛
30⅝	13⅝	4.8	25⅝	27	Monsanto Ch [1.25]	400	26⅛	26	26	....
16⅛	3⅛	...	13⅝	13¼	Montgom Ward	51,000	14	13⅛	13⅛	....
⅝	⅛	...	⅛	⅛	Mother Lode	1,000	⅛	⅛	⅛	....
29⅝	7⅛	14.3	13⅝	14⅛	Motor Prod [2]	200	14⅛	14⅛	14⅛	− ⅛
6⅝	2	...	3	3⅛	Motor Wheel	100	3⅝	3⅝	3⅝	....
7⅛	2	...	6⅝	8	Mullins Mfg	100	7	7	7	....
9⅝	2⅛	...	3⅛	4	Murray Corp	100	4	4	4	+ ⅛
					N					
19⅝	8	7.1	13⅝	13⅞	Nash Mot [1]	100	13⅝	13⅝	13⅝	....
6	⅛	...	1⅛	2⅛	Nat Bell H pfd	100	1⅛	1⅛	1⅛	+ ⅛
46⅛	20⅛	7.0	39⅝	40⅛	Nat Biscuit [2.80]	1,100	40⅝	39⅝	40	+ ⅛
18⅝	6⅛	...	9⅝	9⅝	Nat Cash Reg A	200	9	9	9	− ⅛
31⅝	14⅝	10.5	18⅛	18⅝	Nat Dairy Pro [2]	5,600	19⅛	18⅛	18⅛	− ⅛
27⅛	13	...	20⅝	20⅞	Nat Distill	100	20⅝	20⅝	20⅝	....
32½	20⅛	11.5	25	26⅛	Do pfd [3b]	400	26⅛	26	26	....
20⅝	6⅝	7.1	14⅛	14½	Nat P & Lt [1]	1,200	14⅝	14⅛	14⅛	+ ⅛
33⅝	13⅝	2.4	20⅝	21⅛	Nat Stl [.50]	1,000	21⅝	20⅝	21	+ ⅛
10⅝	4⅝	...	9½	10	Nat Surety	100	10	9⅝	10	....
10⅝	3⅝	8.6	7	7⅛	Nat Tea [.60]	400	7⅛	7	7	− ⅛
10⅝	2⅛	...	5⅝	6⅛	Nev Con Cop	100	5⅝	5⅝	5⅝	− ⅛
36⅝	8⅝	...	23⅛	23⅛	N Y Central	7,200	24⅝	23⅝	23⅝	....
15⅝	2	...	3⅛	4	N Y C & St L pfd	200	4	3⅛	3⅛	− ⅛
127⅝	82⅛	4.7	104	108	N Y & Harlem [5]	10	107½	107½	107½	+ 3½
31⅝	6	...	14⅛	14⅜	N Y N H & H	1,800	15⅛	14⅛	14⅛	− ⅛
78⅝	12	...	32	32⅜	Do pfd	200	32⅛	32⅛	32⅛	....
15⅝	3⅝	...	7⅝	8⅛	N Y Ont & W	200	8	7⅝	8	+ ⅛
64⅝	20	20.0	35	50	N Y Shpg pfd [7]	20	35	35	35	....
21⅝	10⅛	2.8	17⅝	18	Noranda Mns [.50g]	500	17⅝	17⅝	17⅝	− ⅛
135	57	7.9	101⅛	105	Norfolk & W [8]	100	101½	101½	101½	− 3½
5⅝	1⅛	...	4⅛	4⅝	No Am Aviat	1,100	4⅝	4⅛	4⅛	− ⅛
43⅛	13⅝	...	28⅝	29	North Am [10%f]	5,000	29⅝	28⅝	29	+ ⅛
25⅝	5½	...	14⅛	15	Northern Pac	1,000	15⅛	15	15	....
2⅛	⅝	...	1⅛	1⅝	Norwalk T & R	100	1⅛	1⅛	1⅛	− ⅛
					O					
11	5	5.0	7⅝	8	*Ohio Oil [.40]	100	8	8	8	+ ⅛
4⅝	1½	...	2	2⅝	Omnibus	200	2⅝	2⅝	2⅝	+ ⅛
22½	9	14.6	12⅛	12⅝	Otis Elev [1.75g]	100	12⅛	12⅛	12⅛	+ ⅛
20⅝	3⅛	...	9⅝	9⅞	Otis Steel prior pfd	10	9⅝	9⅝	9⅝	− ⅛
42⅛	12	5.6	35⅝	37	Owens-Ill Gl [2]	1,500	37⅛	36	36⅛	− ⅛
					P					
4⅝	1	...	1⅛	4⅛	Pac Cst 2d pfd	20	4	4	4	− ⅛
37	16⅛	7.4	27⅝	28	Pac G & El [2]	2,000	28	27½	27½	....
104⅝	58	8.5	80	81	Pac T & T [7]	10	82⅛	82⅛	82⅛	− ⅛
5⅛	1⅝	...	2⅛	3	Packard Mot	1,000	2⅝	2⅛	2⅛	....
14⅛	7⅛	6.7	11⅝	14	†Pan-A Pet B [.80]	100	12⅛	12⅛	12⅛	....
11⅛	1⅝	...	3⅛	3⅛	Param Publix	1,300	3⅛	3⅛	3⅛	....
2	⅝	...	1	1	Park Utah	100	1	1	1	....
9⅝	3⅛	...	6	6¼	Patino Min	400	6⅛	6⅛	6⅛	....
32⅝	16	6.7	30⅛	31½	Penick & Ford [2b]	1,500	31⅛	30⅛	30⅛	− 1
34⅛	13	7.1	23⅝	23½	Penney J C [1.65g]	2,600	23⅝	23⅝	23⅝	− ⅛
23⅝	6⅛	...	13⅝	14	Penn R R	4,100	14⅛	14	14	+ ⅛
121	39	6.9	72⅛	74	Ppls G L & C [5]	300	74⅛	73	73	− 1⅛
24	2⅛	...	7⅝	10	Pere Marq pfd	20	8⅛	8⅛	8⅛	+ ⅛
7⅝	3	...	5	5⅛	Petro Corp	300	5	5	5	− ⅛
11⅝	3⅝	...	5⅝	6	Phelps Dodge	300	6	6	6	+ ⅛
7⅝	2	...	4⅝	5	Phila R C & I	100	5	5	5	− ⅛
13	7⅛	11.1	8⅝	9⅝	Phillip Morris [1]	100	8⅝	8⅝	8⅝	− ⅛
8⅛	2	...	5⅝	5⅝	Phillips Petroleum	400	6	5⅝	5⅝	+ ⅛
41	25	2.5	35	40	*Ph Hs pfd [.77⅛g]	20	35⅛	35⅛	35⅛	+ 1⅛
1⅝	⅛	...	⅛	1	Pierce Petroleum	400	1	⅛	⅛	− ⅛
3	1⅛	...	1⅛	2	Pittston Co	20	1⅛	1½	1½	+ ⅛
12½	8⅛	8.3	8⅝	9½	Plym Oil [.75g]	500	9⅛	9	9	....
42⅛	19⅝	6.5	30⅝	31	Proc & Gamb [2]	700	31⅛	31	31	+ ⅛
1⅝	⅛	...	⅝	⅛	Prod & Ref	200	⅝	⅝	⅝	− ⅛
9⅝	1	...	5⅝	6	Do pfd	20	6	6	6	....
60	28	6.5	48⅛	50	Pub Svc N J [3.20]	1,900	50⅛	48⅝	48⅝	− ⅛
28	10⅛	15.0	20	20¼	Pullman [3]	1,100	20⅝	20	20	+ ⅛
6⅛	2⅛	...	4	4⅛	Pure Oil	100	4	4	4	− ⅛
15⅝	4⅝	12.5	8⅛	9	Purity Bak [1]	500	8⅝	8⅛	8⅛	− ⅛
					R					
13½	2⅛	...	7	7⅛	Radio	14,000	7⅝	7	7	....
23⅝	3⅝	...	12⅝	13½	Do pfd B	700	13⅛	12⅝	13	....
7⅝	1⅛	...	4	4⅛	Radio K Orph	600	4⅛	4	4⅛	+ ⅛
8⅛	2⅝	...	6⅝	7	Real Silk	4,100	7	6½	7	+ ⅛
7⅛	1	...	4⅛	4⅛	Rem Rand	1,500	4⅛	4⅛	4⅛	+ ⅛
3⅝	1⅛	...	2⅛	2⅛	Reo Motor	500	2⅛	2⅛	2⅛	....
13⅝	1⅝	...	7	7⅛	Republic Steel	700	7⅝	7	7	− ⅛
28⅝	5	...	13⅛	16	Do cv pfd	100	14	14	14	− ⅛
71⅛	65	4.6	65	65⅛	Reyn Tob [3]	50	65	65	65	....
40⅛	26⅝	10.3	28⅝	29	Do B [3]	4,500	29⅛	28⅝	28⅝	− ⅛
1⅝	¼	...	⅝	⅝	Rich Oil Cal	100	⅝	⅝	⅝	....
28⅝	12⅝	4.2	19	19⅝	Royal D [.80½r]	100	19⅛	19⅛	19⅛	+ ⅛
					S					
59⅝	30⅛	9.8	50⅝	51⅛	Safeway Stores [5]	4,200	52⅝	51	51	− ⅝
99	69	7.1	98⅝	99	Do 7% pfd [7]	80	99	99	99	....
90	60	6.9	86⅝	90	Do 6% pfd	10	86⅝	86⅝	86⅝	− 3
17⅝	4⅝	...	8	9	St Jos Lead	200	8⅝	8⅝	8⅝	− 1⅛
6⅝	⅝	...	1½	1⅝	St L & S F	400	1⅝	1½	1⅝	+ ⅛
9⅝	1	...	1⅛	2⅛	Do pfd	300	1⅛	1⅛	1⅛	....
4	⅝	...	1½	1⅝	Schulte Ret	200	1⅛	1⅛	1⅛	....
42	18	...	30	30½	Scott Pap [1.40]	20	30	30	30	....
18⅛	6⅝	2.4	17	17⅛	Seaboard Oil [.40]	3,300	17⅝	17	17⅛	+ ⅛
37⅝	9⅝	...	19⅝	20⅛	Sears Roeb	6,100	21⅛	19⅝	19⅝	− ⅛
1	⅛	...	⅛	⅛	Seneca Cop	200	⅛	⅛	⅛	....
5⅝	1½	...	2⅛	2⅛	Servel	300	2⅛	2⅛	2⅛	+ ⅛
7	1⅛	...	3⅝	4	Sharp & Dohme	100	4	4	4	....
30⅛	11⅛	9.1	22	24	Do pfd [2]	100	22	22	22	....
12⅝	5	6.2	8⅝	8⅝	Shattuck F G [.50]	600	8⅛	8⅛	8⅛	+ ⅛
8⅝	2½	...	6	6⅛	Shell Union	1,700	6⅛	6	6	....
13⅝	2⅝	...	8	8⅝	Simmons	200	8	8	8	+ ⅛
33⅝	12	...	29	30½	Skelly O pfd ww	200	29⅝	29⅝	29⅝	− ⅛
12⅛	5⅛	4.4	8⅝	8⅝	*Socony Vac [.40]	1,200	8⅝	8⅝	8⅝	− ⅛
18⅝	4½	2.5	16	17	So P R Sug [.40g]	200	16⅝	16⅛	16⅛	+ ⅛
110⅝	86⅛	7.4	108⅛	110	Do pfd [8]	90	108	108	108	....
32⅝	15⅝	8.0	25⅛	26	So Cal Ed [2]	200	25⅛	25½	25½	+ ⅛
37⅝	6⅛	...	18⅝	18⅞	South Pac	9,000	20	18⅝	18⅝	− ⅛
18⅝	2⅛	...	7	7⅛	South Ry	700	7⅛	7⅛	7⅛	− ⅛
23⅝	3	...	8	11⅛	Do pfd	500	8⅛	8⅛	8⅛	− ⅛
17⅛	8⅝	8.0	15⅛	15⅝	Stan Brands [1.20]	4,800	15⅝	15⅛	15⅛	− ⅛
34⅛	7⅝	12.5	16⅛	16⅝	Std G & El [2]	800	17⅛	16⅛	16½	+ ⅛
2⅛	⅛	...	1	1⅛	Std Invest	100	1⅛	1⅛	1⅛	....
99	81	5.2	97	97⅝	Std Oil ex pfd [5]	100	97⅝	97⅝	97⅝	....
31⅝	15⅝	7.7	26⅛	26⅝	Std Oil Cal [2]	1,200	26⅝	26⅛	26⅛	+ ⅛
37⅝	19⅝	6.5	31	31⅛	Do N J [2b]	3,400	31⅝	31	31	....
8⅛	1⅛	...	3⅝	4⅛	Stewart-Warn	100	3⅝	3⅝	3⅝	− ⅛
17⅝	4⅝	...	8⅝	9⅝	Stone & Web	900	9⅛	9	9	....
13⅝	2⅛	...	5	5⅝	Studebaker	3,100	5⅝	5	5	....
104⅝	32	18.4	35¼	36⅛	Do pfd [7]	20	38	37	38	+ 1⅛
9⅛	2⅛	...	4⅛	5½	Superior Steel	200	5⅛	4⅝	4⅝	+ ⅛
					T					
13⅝	6	11.1	8⅝	9⅛	Telautograph [1]	100	9⅝	9⅝	9⅝	....
18⅛	9⅛	6.7	15⅛	15⅝	Texas Corp [1]	1,900	15⅝	15	15⅛	+ ⅛
26⅛	12	8.7	22⅝	23⅛	Tex Gulf Sul [2]	1,800	23⅝	23	23	− ⅛
8⅛	2⅛	...	4⅝	5⅛	Tex Pac L Tr	2,400	5⅛	4⅝	5	....
10	2	...	8⅛	8⅛	Thatcher	700	8⅛	8⅛	8⅛	+ ⅛
30⅝	22⅛	12.0	30⅛	35	Do cv pfd [3.60]	200	30⅝	30⅛	30⅛	+ ⅛
14	3⅛	...	5⅛	5⅛	Third Ave	200	5⅛	5⅛	5⅛	+ ⅛
5⅝	2	...	3⅝	4	Tidewat Asn	400	4⅛	4⅛	4⅛	+ ⅛
60	20	14.0	43⅛	46	Do pfd [6]	300	44⅛	43⅛	43⅛	− 1⅛
6⅝	2	...	3⅝	3⅛	Timken-Det Axle	300	3⅝	3⅝	3⅝	− ⅛
23	7⅝	7.1	14⅝	15	*Timk Roll B [1]	400	14⅝	14	14⅛	....
7⅛	2⅛	...	5⅛	5⅜	Transamerica	3,600	5⅝	5⅛	5⅛	− ⅛
5⅛	1⅛	...	4	4⅛	Tri-Cont Corp	800	4⅛	4	4	− ⅛
					U					
36⅝	15⅛	4.8	25	25½	Un Carbide [1.20]	9,800	26⅛	24⅝	25	− ⅛
94⅛	27⅝	8.6	69⅛	70	Un Pacific [6]	11,000	72⅝	69⅛	69⅝	− ⅛
71⅝	40	6.6	60	64	Do pfd [4]	100	61⅝	61⅝	61⅝	+ ⅛
19⅛	11⅝	10.7	13	13⅛	Un Tank Car [1.40]	200	13	13	13	− ⅛
34⅝	6⅛	...	26⅝	26⅝	Unit Aircraft	50,500	28⅛	26⅝	26⅛	+ ⅛
57⅝	30⅛	5.4	55⅝	56⅛	Do pfd [3]	100	56⅝	56⅝	56⅝	+ ⅛
28⅛	11	11.1	16	18½	†Unit Biscuit [2]	100	18⅛	18⅛	18⅛	− ⅛
1⅝	⅛	...	⅛	⅛	Uni Cigar	6,600	⅛	⅛	⅛	....
20	2⅛	...	4⅛	5	Do pfd	100	4⅛	4⅛	4½	− 1
14	3⅛	4.4	8⅝	8⅝	United Corp [.40]	3,600	9	8⅝	8⅝	....
39⅝	20	8.8	33⅝	34	Do pfd [3]	500	34	34	34	....
32⅝	10⅝	8.7	22½	23	Unit Fruit [2]	900	23⅛	22⅝	22⅝	− ⅛
22	9⅝	6.7	18⅛	18⅛	Uni Gas Im [1.20]	1,600	18⅛	18⅛	18⅛	− ⅛
96⅛	70	5.2	95⅛	96	Do pfd [5]	200	96⅛	96	96⅛	− ⅛
6⅛	1⅝	...	4⅝	5⅛	U S & Fgn Sec	100	5	5	5	....
64	26	...	45	50	Do pfd	300	48	48	48	+ 3
15⅝	3⅛	...	9⅛	12⅝	U S Freight	200	10⅛	10	10	− ⅛
27	10⅛	7.0	22½	23	U S Gypsum [1.60]	600	23	22⅝	22⅝	+ ⅛
36⅛	13⅛	...	27⅛	28	U S Ind Alcohol	2,100	29⅝	27⅝	27⅝	+ ⅝
70⅛	44⅛	14.0	42⅛	54	U S Lea pr pf [7]	200	50⅝	50	50	− 4
18⅝	7⅛	18.2	11⅛	12	U S Pipe [2]	300	11⅝	11⅛	11⅛	+ ⅛
10⅛	1⅛	...	5⅛	5⅛	U S Rubber	300	5⅛	5⅛	5⅛	....
20⅝	3⅛	...	9½	10	Do 1st pfd	200	9½	9½	9½	+ ⅝
22⅝	10	6.7	15	16	U S Smelt & R [1]	400	15⅝	15	15	− ⅛
45⅝	31	8.5	40	42	U S Smelt pf [3.50]	100	41	41	41	+ 1
52⅝	21⅛	...	35⅛	35⅝	U S Steel	20,500	36⅝	35⅛	35⅛	....
113	51⅛	9.7	71⅝	72⅛	Do pfd [7]	2,600	73⅛	72	72	− 1
10⅝	1⅛	...	4⅛	4⅛	Util P & Lt A	200	4⅝	4⅛	4⅝	+ ⅛
					V					
1⅛	⅛	...	⅛	⅝	Vadsco	300	⅛	⅛	⅛	....
23⅝	5⅛	...	13⅛	13⅝	Vanadium	800	14⅛	13⅝	13⅝	− ⅛
2⅝	⅛	...	1⅛	1⅝	Va-Caro Chem	1,100	1⅝	1⅛	1⅝	+ ⅛
69⅝	20	...	66	69	Do 7% pfd	1,500	69⅝	63	67	+ 4⅛
11⅛	3⅛	...	6	6⅝	Do 6% pfd	1,700	6⅝	5⅝	6⅝	+ 1⅛
96	60	7.4	82⅛	84	Va El&P $6 pf [6]	10	81⅛	81⅛	81⅛	− 2⅝
34⅝	7⅛	...	17½	18½	Vulcan Detin	50	18⅛	18	18	+ ⅛
					W					
19	7⅛	15.0	9⅝	10	Waldorf Sys [1.50]	200	10	10	10	....
80	60	8.1	80	99	Walgreen pf [6.50]	100	80	80	80	+10
4⅝	⅝	...	1⅝	2	Walworth	100	1⅝	1⅝	1⅝	− ⅛
4⅛	½	...	2	2⅛	Warner Pict	1,600	2⅛	2	2	....
58⅝	42⅝	7.8	50⅝	54⅛	Wes Oil & S pf [4]	100	51⅛	51⅛	51⅛	+ ⅛
76	22	13.5	51	54	WPenn El 7%pf [7]	30	52	50⅝	52	+ 1⅛
4⅝	1	...	1⅝	2	West Dairy B	100	1⅝	1⅝	1⅝	− ⅛
8⅛	⅝	...	3⅛	4⅛	West Pac pfd	200	3⅛	3⅛	3⅛	+ ⅛
50	12⅝	...	30⅝	31	West Un Tel	4,000	33⅝	31	31	− ⅛
18⅝	9⅛	7.1	13⅛	15	Westingh Air [1]	500	14⅛	13⅛	14⅛	+ ⅛
43⅛	15⅝	...	27⅝	28	Westingh El & M	4,200	29⅛	28	28⅛	+ ⅛
82	52⅛	4.7	75⅝	76⅛	Do 1st pf [3.50]	10	75⅛	75⅛	75⅛	....
12⅝	3	...	7⅛	8	Westvaco Chl	100	7⅝	7⅝	7⅝	+ ⅛
15	5	...	10	11	Wheeling Steel	100	11	11	11	+ ⅛
27⅛	6⅛	...	20⅛	23	White Mot	100	22⅛	22⅛	22⅛	− ⅛
2⅝	⅛	...	1⅛	1⅝	White Sew M pfd	100	1⅛	1⅛	1⅛	+ ⅛
8⅛	2⅝	...	3⅝	4	Wilcox O & G	100	3⅝	3⅝	3⅝	− ⅛
3⅝	⅝	...	2⅛	2⅛	Willys-Over	100	2⅛	2⅛	2⅛	....
4⅛	1⅝	...	3⅝	4⅛	Wilson A	500	4	4	4	+ ⅛
45⅝	22	6.4	37⅝	38	Woolworth [2.40]	1,500	38⅝	37⅛	37⅛	....
57	25⅛	8.1	36⅝	36⅞	*Wrigley Jr [3]	100	36⅝	36⅝	36⅝	....
					Y					
15	6⅛	11.1	8⅝	9	Yale & Towne [1]	100	9	9	9	− ⅛
7⅛	1⅝	...	3⅝	4⅛	Yell Trk & C	200	4	3⅝	4	....
27⅛	4	...	12⅛	12⅝	Youngst Sh & T	600	13⅝	12⅝	12⅝	+ ⅛
					Z					
2	⅛	...	1	1⅛	Zenith Radio	100	1	1	1	....
9⅝	4⅝	8.6	7⅝	7⅝	Zonite Prod [.60]	1,700	7⅝	7	7⅛	+ ⅛

*Ex dividend. †First sale since ex dividend date or dates. XR—Ex rights. A—Plus extras. b—Including extras. d—Payable in scrip. e—Paid last year. f—Payable in stock. g—Paid so far this year. h—Cash or stock. k—Accumulated dividend paid this year. m—Also extra cash or stock dividend paid since Jan. 1.

Sales to 10:30 a. m., 100,000; to noon, 300,000; to 1:30, 500,000; to 2:10 p. m., 600,000. Total sales, 729,090 shares.

COTTON CLOSE LOWER; TRADE MUCH LIGHTER

Surroundings of the cotton market were less interesting to traders and the volume of speculation as well as the demand from dry goods buyers was lighter. Prices moved within narrow limits and sentiment was rather bearish. A large part of the trading was for arbitrage account.

The market was not affected by the Bennett-Miller ginning report of 10,192,279 bales as compared with 14,207,613 last year. Spinners' takings of American cotton for the week were 393,000 bales or 3,000 bales less than the previous week and 9,000 bales more than a year ago. Tattersall cabled that the outlook in the Lancashire cotton industry is brighter with a good demand in most sections, and persistent calls for piece goods. There also is increasing business with India.

Prices were at practically the bottom with net losses of 5@7 points on Chicago futures, and 5@8 points in other markets. Spots in New York were 5 points lower at 6.35c; New Orleans declined 10 points to 6.25c; and Houston and Galveston were 6.20c. Liverpool closed 1@2 points net lower, and is due 2@3 points net lower today. Prices follow:

CHICAGO MARKET.

	High.	Low.	Close.	Prev. close.	Last year.
December	6.35	6.28	6.28	6.35	6.16
January	6.40	6.34	6.34	6.41	6.27
March	6.53	6.44	6.44	6.51	6.45
May	6.63	6.52	6.54	6.60	6.63
July	6.73	6.64	6.64	6.68	6.81
October	6.86	6.81	6.82	6.87	....

NEW YORK MARKET.

	High.	Low.	Close.	Prev. close.	Last year
December	6.31	6.21	6.21	6.28	6.07
January	6.38	6.29	6.29	6.34	6.18
March	6.48	6.38	6.38	6.44	6.37
May	6.58	6.49	6.49	6.54	6.55
July	6.68	6.59	6.59	6.64	6.74
October	6.81	6.73	6.73	6.80	6.98

NEW ORLEANS MARKET.

	High.	Low	Close.	Prev. close	Last year
December	6.29	6.20	6.20	6.28	6.03
January	6.31	6.26	6.26	6.33	6.16
March	6.45	6.36	6.37	6.44	6.35
May	6.55	6.46	6.46	6.54	6.53
July	6.65	6.56	6.56	6.64	6.70
October	6.79	6.72	6.72	6.78	6.93

CHICAGO STOCK PRICES IMPROVE AS TICKER IDLES

Stock prices moved up slightly on the Chicago exchange yesterday, but the ticker tape moved at a slower pace. Only routine interest was shown in the market and transactions amounted to only 23,000 shares.

The feature of the day was the fairly brisk trade in Continental Chicago corporation common stock which turned over in moderate volume at its previous quotation of 2⅛. The preferred was quoted at 15.

HOW LOANS CAN EXPAND CREDIT AND HELP TRADE

[Continued from page 25, column 6.]

is used in payment of many times the volume of business for which payment is made in cash.

Bank Deposits Decrease.

"Here there has been a decline and one of large extent. Combining bank deposit currency and money in circulation, the money supply amounted to $58,595,000,000 in 1929 and to $47,658,000,000 this year, a percentage decrease of 18.7 per cent."

This bulletin makes the further observation that in June of this year bank deposits outside of New York were circulating at a rate only 58 per cent as rapid as the rate at which they circulated in 1929. In New York City the deposit circulation was only 30 per cent as rapid.

Not only are there fewer dollars now available to pay for goods and services, but the reduced rate of turnover makes it necesary for each dollar to do considerably more work.

Eased in Three Ways.

This money stringency, however, is gradually being worked out in at least three directions.

1. America's supply of monetary gold has been increasing steadily for several months. The federal reserve report on Thursday showed that the nation's monetary gold stock had advanced 375 millions since the low point on June 15.

2. Slacker money that has been hidden away in safe deposit boxes and mattresses is rapidly being brought back into circulation. Some of it is being spent for goods or securities and a lot of it is being redeposited in banks.

3. The gradual return of confidence since the June money panic has done a lot to thaw out credit. Banks and other financial institutions are no longer forced to consider liquidity above all else.

Banks Making More Loans.

Chairman Atlee Pomerene of the Reconstruction Finance corporation in an address in Boston Thursday assailed banks which, despite their highly liquid condition, refused to make loans. About ten per cent of the banks, he said, were in that category. Mr. Pomerene's figures are encouraging. Five months ago practically one hundred per cent would have been in that class.

Since then, however, depositors have regained much of their lost faith in the banks and the latter have been placed in a position to function in a more nearly normal fashion for commerce and industry.

U. S. FILES LONG BRIEF IN SUGAR TRUST ACTION

[Chicago Tribune Press Service.]

New York, Nov. 18.—The government's brief, 509 pages in length, was filed with the court today in the action under the Sherman anti-trust laws to dissolve the Sugar institute, an organization including all of the large cane sugar refiners in the United States and doing an annual business of $500,000,000.

The fifteen large refiners making up the institute are charged in the government's brief with monopoly, price fixing, and conspiracy.

CASH·GRAIN NEWS

Official receipts of grain at Chicago Friday: wheat, 5 cars; corn, 182 cars; oats, 9 cars; barley, 8 cars.

Range of cash grain prices in leading markets follow:

WHEAT.

	Chicago.	Kansas City.	St. Louis.
No. 2 red	....	42⅝@43¼	48
No. 3 red	....	42½	....
No. 1 hd.	....	41½@42½	....
No. 2 hd.	45⅝	40⅝@44⅝	46½
No. 3 hd.	....	40⅝	....
	Chicago.	**Winnipeg.**	**Minneapolis.**
No. 1 nr.	....	46⅝	48 @49
No. 2 nr.	....	45⅝	46 @48
No. 3 nr.	....	43⅝	45 @47
No. 1 dr.nr.	....	....	48 @53
		Toledo.	**Omaha.**
No. 2 red	....	48½@49½	....
No. 2 hd.	....	....	40 @40½

CORN.

	Chicago.	Kansas City.	St. Louis.
No. 3 mx.	24 @24¼	....	....
No. 4 mx.	23 @23½	....	....
No. 2 yel.	26 @27½	24	27½
No. 3 yel.	24 @27	....	24 @24½
No. 4 yel.	23 @26	....	23½@24
No. 5 yel.	22⅝@23¼	....	....
No. 2 wh.	27 @27½	....	....
No. 3 wh.	24 @24½	....	....
No. 4 wh.	23½@24	....	23⅝
No. 5 wh.	23 @23¼	....	....
	Milwaukee.	**Omaha.**	**Peoria.**
No. 3 mx.	....	....	23
No. 4 mx.	....	....	21⅝
No. 2 yel.	....	22	24⅝@25¼
No. 3 yel.	....	....	24¼@24⅝
No. 4 yel.	....	21 @22½	....
	Minneapolis.	**Buffalo.**	**Toledo.**
No. 2 yel.	25 @25½	....	30 @31
No. 3 yel.	23⅝@24½	....	....
No. 2 mx.	21½@22½	....	....

OATS.

	Chicago.	Kansas City.	St. Louis.
No. 2 wh.	17 @17½	18 @19	17½
No. 3 wh.	16½	17½@18½	17
	Milwaukee.	**Omaha.**	**Minneapolis.**
No. 2 wh.	....	....	15⅝@15½
No. 3 wh.	....	16	14⅝@15½
No. 4 wh.	....	14⅝	14⅝@14⅝
	Buffalo.	**Toledo.**	**Peoria.**
No. 2 wh.	....	20 @21	16¼

RYE, BARLEY, AND FLAX.

	Rye.	Barley.	Flax.
Chicago	....	27 @43	1.10
Mil'kee	....	37 @42	....
Mnpls.	.31 @33	22 @33	1.06 @1.10
Duluth	31¼	21¼@30½	1.10½@1.14½

CLOVER AND TIMOTHY

	Cash.	March.
Clover—		
Chicago, per 100 lbs.	7.00@9.25	....
Toledo, per 60 lbs.	5.30@5.50	5.40@5.60
Timothy—		
Chicago, per 100 lbs.	2.25@2.50	....

PRIMARY GRAIN MOVEMENT

	Wheat.	Corn.	Oats.
Receipts—			
Friday	724,000	536,000	152,000
Last year	709,000	453,000	154,000
1930	729,000	702,000	261,000
Shipments—			
Friday	1,033,000	296,000	329,000
Last year	811,000	227,000	218,000
1930	1,050,000	559,000	257,000

OPEN GRAIN TRADES

Open interest in grain futures on the Chicago Board of Trade, including 25,000 bu March wheat, 20,000 bu March corn, and 5,000 bu March rye, follow, last three ciphers omitted:

	Dec.	May.	July.	Totals.
	WHEAT.			
Thursday	59,540	83,851	13,697	157,113
Wednesday	60,697	82,600	12,540	155,862
Week ago	66,383	77,196	9,470	153,074
	CORN.			
Thursday	21,636	24,562	3,678	49,896
Wednesday	22,611	23,797	3,485	49,913
Week ago	26,244	20,857	2,273	49,389
	OATS.			
Thursday	9,205	15,694	353	25,252
Wednesday	9,835	15,228	318	25,381
Week ago	11,352	13,897	177	25,426
	RYE.			
Thursday	3,550	3,257	60	6,872
Wednesday	3,586	3,163	60	6,814
Week ago	3,870	2,939	64	6,878
	BARLEY.			
Thursday	10	392	....	402
Wednesday	15	376	....	391
Week ago	....	....	....	....

Grain futures purchases on the Chicago Board of Trade follow, last three ciphers omitted:

	Thursday.	Wk. ago.	Yr. ago.
Wheat	28,662	19,508	29,761
Corn	6,671	4,321	10,088
Oats	1,636	1,134	821
Rye	360	312	1,796
Barley	73	....	....
Totals	37,402	24,375	42,466

BUTTER AND EGGS RALLY

Butter and egg futures closed higher on the Chicago Mercantile Exchange yesterday, butter gaining sharply and eggs working back from early losses. Butter was up ⅛@¼c and eggs ⅛c at the close. Butter opened higher, only to react, and then received active support near the close which carried prices forward rapidly. Storage news was favorable, the four markets taking out 600,000 lbs more butter than last year. Eggs declared early on moderate selling, but later the market quickly erased the losses. Covering developed fairly actively and new buying was moderate. While the movement of eggs was not up to the previous reports this week, total withdrawals from the four markets were considered favorable. Sales: Butter, 160 cars; eggs, 102 cars. Deliveries: Butter, 3 cars; eggs, 6 cars. Prices follow:

BUTTER.

Stor. stands—	Open.	High.	Low.	Close.	Prev. close.
November	21½	21⅝	21⅝	21⅝	21
December	21⅝	22	21½	22	21¼
January	22	22¼	21⅝	22½	21¼

EGGS.

Refg. stands—	Open.	High.	Low.	Close.	Prev. close.
November	24	24⅝	23⅝	24⅝	24⅝
December	24⅝	25¼	24¼	25⅛	24⅝

NO HAY RECEIVED

No fresh receipts of hay on track on Friday, making the average daily arrivals for the week about one car per day. As a natural consequence the market is firm.

U. S. grades—	No. 1.	No. 2.	No. 3.
Timothy	$11@12	$10@11	$9@10
Timothy, lt clov mxd	11@12	10@11	9@10
Tim, med clov mxd	11@12	10@11	8@ 9
Clover, lt tim mxd	11@12	10@11	7@ 9
Clover	11@12	8@10	6@ 7
Tim, lt grass mxd	11@12	10@11	9@10
Tim, hvy grass mxd	10@11	9@10	8@ 9
Alfalfa, extra leafy	13@15	9@11	6@ 8
Mixed hay	10@11	9@10	8@ 9
Sample grade	5@ 7		

Straw—Wheat or oat, $5@6; rye, $7@8.50.

ARGENTINE REPORTS

Argentine exports of grain fell off rather sharply the last week, especially of corn. Details follow:

	Wheat.	Corn.	Oats.
This wk.	821,000	4,252,000	647,000
Last wk.	986,000	6,083,000	683,000
Yast yr.	1,326,000	8,083,000	96,000
Since Jan.	1,126,632,000	258,280,000	46,152,000
Yr. ago	127,795,000	340,247,000	40,853,000
Visible supply—			
This wk.	5,878,000	17,717,000	....
Last wk.	5,511,000	18,504,000	....
Last yr.	4,778,000	16,535,000	....

NORTH AMERICAN POWER CO. PLANS TO CUT CAPITAL

[Continued from page 25, column 8.]

which were acquired in the open market by a wholly owned subsidiary.

The capital surplus arising from these adjustments will be used to provide special reserves. It is proposed to set up a reserve of $22,819,746 against the property account, which was carried on the books at $303,990,563 at the end of 1931. Investments were carried at $17,880,345 at the close of the year, against which it is planned to provide a serve of $3,570,636.

"The investment reserve was described by President Clement Studebaker Jr., who announced the proposed changes, as "representing shrinkages in value of certain investments in and advances to other companies."

The company suspended dividends on the preferred stock last July, prior to which payments on the common stock had been discontinued.

To Improve Investment Value.

"Improvement in the investment value of the company's common stock should be gained by favorable action on the proposal to adjust the financial structure upon a thoroughly conservative basis which recognizes recent changes in economic values," Mr. Studebaker said.

The corporation is a holding company controlling, directly or indirectly, utility properties in Illinois, Iowa, Missouri, and Kansas. The principal subsidiary is the Illinois Power and Light corporation.

Control of the company is held jointly by several large utility organizations. Among the important stockholders are the North American company and the Commonwealth Edison company. A substantial block is also owned by Middle West Utilities company.

The company is independently managed under a voting trust agreement which was set up by the principal stockholders. The agreement has three years to run.

North American Buys Stock.

Frank L. Dame, president of the North American company, in a statement issued last night in New York, said that his company was in "entire accord" with the readjustment plans.

At the same time Mr. Dame announced that his company had increased its holding in North American Light to approximately 48 per cent. Heretofore no one of the principal stockholding companies owned sufficient stock to exercise actual control. Although North American is now close to actual control, the voting trust agreement precludes the possibility of any important change in management in the next three years.

"We are taking a more active interest in the affairs of North American Light and Power," Mr. Dame said, "and adjustments in the financial structure of the company, of the nature proposed in the plan submitted to stockholders, should strengthen the investment standing of its common stock. We believe our investment in the company is amply protected and is of great potential value."

OFFICIAL WEATHER FORECAST

The official forecast for today and tomorrow and yesterday's table of records follow:

Wisconsin — Generally fair, moderate cold wave in east and south portions Friday night and Saturday; Sunday increasing cloudiness and not so cold.

Indiana — Mostly cloudy, possibly snow in north and east portions, colder in northwest Saturday; Sunday generally fair, colder Saturday night and Sunday in east and south.

Lower Michigan — Local snows Saturday; Sunday partly cloudy to cloudy; considerably colder Saturday or Saturday night, and in southeast portion Sunday.

Upper Michigan—Partly cloudy to cloudy, snow in east, colder, moderate cold wave in central and east portions Saturday; Sunday generally fair; not so cold in west portion.

Place of observation. State of weather. Nov. 18, 1932, 7 p. m. Central time.	Direction of wind	Temp. 7 p. m.	Highest today	Lowest last night	Precipitation 24 hours
East central states—					
Alpena, clear	S.	32	40	24	...
Cairo, snow	N.W.	32	34	32	.08
Chicago, clear	S.W.	35	38	32	...
Cincinnati, rain	N.E.	34	36	32	.14
Cleveland, rain	S.	36	40	28	.01
Detroit, cloudy	S.W.	30	34	24	...
Escanaba, snow	S.W.	32	36	26	...
Evansville, snow	N.	32	34	32	.08
Fort Wayne, cloudy	N.W.	30	32	22	...
Grand Haven, clear	S.W.	36	38	26	...
Grand Rapids, cloudy	S.W.	34	40	26	...
Green Bay, cloudy	S.	36	38	26	...
Indianapolis, snow	N.	30	30	22	...
Madison, cloudy	S.W.	36	40	26	...
Marquette, snow	W.	30	36	26	.01
Memphis, rain	N.	34	36	34	.16
Milwaukee, clear	S.W.	36	42	34	...
Nashville, rain	N.W.	38	42	36	.56
Peoria, clear	S.	32	40	20	...
S. Ste. Marie, cloudy	S.E.	32	36	22	...
Springfield, Ill., clear	N.	30	34	20	...
LaCrosse, cloudy	W.	34	40	20	...
West central states—					
Bismarck, clear	N.W.	8	22	20	...
Charles City, cloudy	N.W.	30	40	18	...
Concordia, cloudy	N.W.	46	50	24	...
Davenport, clear	S.W.	40	46	26	...
Des Moines, cloudy	N.W.	38	40	20	...
Devils Lake, clear	N.W.	−4	14	14	.13
Dodge City, clear	N.W.	50	56	26	...
Dubuque, cloudy	S.W.	38	44	22	...
Duluth, clear	N.W.	4	26	24	.06
Huron, snow	N.W.	14	28	22	.01
Kansas City, clear	S.	40	42	22	...
Keokuk, clear	S.	34	42	22	...
Little Rock, cloudy	N.	38	38	32	...
Moorhead, clear	N.	0	20	20	.12
North Platte, cloudy	N.	32	54	26	...
Oklahoma City, clear	S.E.	46	54	30	...
Omaha, cloudy	N.W.	36	46	28	...
Rapid City, snow	N.W.	22	50	32	...
Sioux City, cloudy	N.	20	40	24	...
St. Louis, cloudy	N.	34	36	22	...
Minneapolis, clear	N.W.	14	32	22	.06
Springfield, Mo., clear	N.W.	32	38	30	...
Wichita, clear	S.	46	48	32	...
Williston, clear	E.	6	14	14	...
Eastern states—					
Albany, cloudy	S.	36	38	24	...
Atlanta, rain	S.E.	56	56	42	.68
Boston, rain	S.E.	42	42	30	...
Buffalo, cloudy	S.E.	38	38	24	...
Charleston, rain	E.	60	66	58	.12
New York, cloudy	E.	46	46	32	...
Oswego, cloudy	S.	38	38	24	...
Parkersburg, rain	N.	40	40	32	.06
Philadelphia, cloudy	S.E.	46	46	30	...
Pittsburgh, cloudy	S.E.	46	50	30	.01
Raleigh, cloudy	S.E.	50	54	42	.14
Washington, rain	N.E.	42	44	34	.02
Gulf states—					
Abilene, clear	Calm	48	56	34	...
Amarillo, cloudy	W.	52	60	32	...
Brownsville, clear	N.E.	54	60	42	...
El Paso, clear	N.W.	58	64	36	...
Fort Worth, clear	N.W.	52	50	30	...
Galveston, clear	N.W.	48	50	40	.30
Jacksonville, cloudy	S.W.	68	74	62	.08
Miami, cloudy	S.E.	76	78	68	...
Mobile, cloudy	N.W.	44	...	36	.78
New Orleans, rain	N.W.	44	46	40	1.20
San Antonio, clear	N.E.	56	62	32	...
Shreveport, clear	N.	46	52	34	...
Tampa, cloudy	S.	70	80	64	...
Vicksburg, cloudy	N.W.	38	38	36	.44
Birmingham, cloudy	N.W.	40	42	32	1.02
Mountain states—					
Boise, cloudy	S.	40	44	38	...
Cheyenne, cloudy	W.	48	50	32	...
Denver, cloudy	S.W.	52	54	34	...
Havre, cloudy	E.	12	16	14	...
Helena, cloudy	W.	54	56	52	...
Lander, cloudy	S.	46	60	30	...
Miles City, cloudy	S.E.	22	24	24	.02
Phoenix, clear	W.	72	82	46	...
Salt Lake City, clear	N.W.	50	54	44	...
Pueblo, cloudy	N.E.	54	58	30	...
Santa Fe, clear	N.	44	50	24	...
Yellowstone Pk., cloudy	S.	38	44	36	...
Pacific states—					
Fresno, clear	N.W.	74	80	50	...
Los Angeles, clear	W.	78	88	66	...
Portland, Ore., clear	N.	54	56	54	.01
San Diego, clear	N.W.	80	86	58	...
San Francisco, cloudy	N.W.	76	82	68	...
Seattle, Wash., cloudy	S.	52	60	54	.12
Spokane, clear	N.W.	50	58	48	...
Walla Walla, clear	N.	56	62	54	...
Canadian—					
Battleford, cloudy	S.E.	6	6	−8	.04
Calgary, cloudy	S.	12	12	4	...
Edmonton, cloudy	S.E.	10	10	2	.06
Medicine Hat, cloudy	Calm	12	12	4	.04
Minnedosa, clear	W.	−10	12	8	.14
Montreal, cloudy	N.E.	22	26	16	...
Quebec, cloudy	N.E.	24	26	14	...
Qu'Appelle, cloudy	S.W.	−4	0	−6	.06
The Pas, clear	N.	−6	0	−8	.20
Toronto, cloudy	S.E.	36	36	20	...
White River, snow	S.W.	30	32	28	.10
Winnipeg, clear	W.	−10	8	−2	.28

HIDE FUTURES

Less outside interest was shown in futures on the New York Hide exchange with sales of 840,000 lbs. The market was 15 points lower to 10 points higher. Closing prices—old contracts, December, 4.65c; March, 5.35c; new contracts—December, 4.65c; March, 5.65c; June, 6.20c; September, 6.70c.

LOUISIANA OIL.

Louisiana Oil Refining company had a net loss in the third quarter of 1932 of $356,366 after all charges, as against $233,800 in the preceding three months and $462,801 in the quarter ended Sept. 30, 1931.

Net loss for the first nine months of this year amounted to $1,418,162, comparing with $1,521,706 in the similar period a year ago.

LARD PRICES EASE; MEAT VALUES FIRMER

Orders on both sides of the market for lard were few and far between, resulting in a limited business and net losses of 2½@5c, the latter on May. November lard was quoted at $5.00 without transactions, and March at $4.17½. Regular cash lard was $5.32½, loose, $4.75, and leaf, $5.00. Regular dry salted clear bellies were quoted at $4.50, and there was a good call for other weights with sales at $4.75@4.87½, reported by packers late in the day. Fresh pork loins were steady at 8@10c. Prices follow:

Clear Bellies.

	High.	Low.	Close Nov.18, 1932	Nov.17, 1932	Nov.20, 1931
Jan.	....	....	3.97	4.00	6.00
May	....	....	4.20	4.25	6.40
		Lard.			
Nov.	....	....	5.00	5.00	6.22
Jan.	....	....	4.10	4.10	6.07
March	....	....	4.17	4.17	6.20
May	4.23	4.22	4.22	4.22	6.30

AUSTRALIA SETS ASIDE $10,000,000 TO AID FARMERS

CANBERRA, Australia, Nov. 18.—(AP)—The commonwealth government today amended terms of its proposed grant to wheat farmers and decided to set aside 10 million dollars for direct assistance to growers in financial difficulties. It was announced also that about $625,000 will be appropriated to help primary producers other than wheat growers to purchase fertilizer.

A plan announced last week called for expenditure of about 6 million dollars to aid wheat growers, but did not specify how the money was to be spent. It set aside also 5 million dollars to aid producers of superphosphate fertilizers so that they might reduce their prices by about $5 a ton.

GRAINS·IN·ALL·MARKETS

	Open.	High.	Low.	Close Nov.18, 1932	Nov.17, 1932	Nov.20, 1931
	December Wheat.					
Chgo.	43¼	43⅝	42¼	42¼	43⅛	56⅝
K. C.	39¼	39¼	37⅝	38	38⅝	51⅛
Mnpls.	47⅝	47⅝	46	46	47⅛	71⅛
*Dul.	42⅝	43⅛	42	42	42⅝	67⅛
Wnpg.	46	46⅛	45¼	45⅝	45⅝	62⅝
Lvpl.	50⅛	51	50⅛	50⅝	50⅝	60⅝
	March Wheat.					
Lvpl.	47⅝	48½	47⅝	48¼	48⅛	64⅛
	May Wheat.					
Chgo.	48½	48⅝	47½	47⅝	48⅝	60⅝
K. C.	42⅝	43	41½	41⅝	42⅛	54½
Mnpls.	49⅝	49⅛	47⅝	47⅝	49	70
*Dul.	43⅛	43⅝	42	42⅛	43	68⅛
Wnpg.	50	50⅝	49¼	49½	49⅝	67
Lvpl.	50⅝	51	50⅝	50⅝	51⅛	67
	July Wheat.					
Chgo.	49½	49⅝	48⅝	48⅝	49⅝	60⅝
K. C.	43⅝	44	42¼	42⅝	43⅝	54⅛
Wnpg.	51¼	51½	50⅛	50⅝	50⅝	68
	December Corn.					
Chgo.	24⅝	25	24¼	24⅛	24⅝	42⅛
K. C.	23⅛	23⅛	22½	22⅝	23⅝	42
	May Corn.					
Chgo.	30⅝	30½	29⅝	29⅝	30¼	46⅝
K. C.	27½	27½	26⅝	26⅝	27⅝	45⅛
	July Corn.					
Chgo.	31⅝	32	31⅛	31⅛	31⅝	48⅛
	December Oats.					
Chgo.	16⅛	16⅝	16	16	16⅝	25⅝
Mnpls.	15	15⅛	14⅝	14⅝	15	26⅝
Wnpg.	22⅝	23⅛	22⅝	22⅝	22½	33⅝
	May Oats.					
Chgo.	18⅝	18⅝	18⅛	18⅛	18⅛	28
Mnpls.	16½	16⅝	16⅝	16⅝	16⅛	26⅝
Wnpg.	24	24⅛	23⅝	23⅝	23⅝	36
	July Oats.					
Chgo.	19⅛	19⅛	18⅝	18⅝	19	27⅝
Wnpg.	24⅝	25	24⅛	24⅛	24⅛	36½
	September Rye.					
Chgo.	28⅝	29	27⅝	28⅛	28⅝	48⅛
Mnpls.	27⅝	27⅝	27	27	27⅝	48⅛
Dul.	....	....	....	29⅝	29⅝	51
Wnpg.	30⅝	30⅝	29⅝	30⅛	29⅝	49⅛
	May Rye.					
Chgo.	32½	32⅝	31⅛	31⅝	32	53⅝
Mnpls.	29⅝	29⅝	28⅝	28⅝	29⅝	48⅝
Dul.	....	....	....	31⅛	31⅝	50⅝
Wnpg.	33⅝	34	33⅛	33⅝	33⅝	53⅛
	December Barley.					
Chgo.	29⅝	29⅝	29⅝	29⅝	30	....
Mnpls.	25	25⅛	24⅝	24⅝	24⅝	39
Wnpg.	30⅝	30⅝	30⅝	30⅝	30⅝	42⅝
	May Barley.					
Chgo.	32⅝	33⅛	32⅛	32⅝	32⅝	....
Mnpls.	27⅝	28	26⅝	26⅝	27⅛	....
Wnpg.	32⅝	32⅝	32	32⅝	32⅝	....
	December Flaxseed.					
Mnpls.	1.04	1.05	1.04	1.04	1.04¼	1.44
Dul.	1.07½	1.07½	1.07¼	1.07¼	1.06½	1.42¼
Wnpg.	71⅝	72	70	70⅝	69⅝	1.03⅛

*Durum. Exchange, $3.29; Thursday, $3.29.

PRICE OF WHEAT DROPS; CLOSE TO ALL TIME LOW

Decline Is Made Despite Bullish News.

WHEAT PRICES IN GOLD

Wheat prices on a gold basis in leading markets, computed from rates of exchange at the time they closed, follow:

	Thursday.	Wednesday.
Chicago, Dec.	.42¼	.43¼
Winnipeg, Dec.	.39⅝	.39⅝
Liverpool, December.	.50⅝	.50⅝
Liverpool, No. 2 Manitoba	.54¼	.54⅝
Buenos Aires, Feb.	.40⅝	.40¼
Rotterdam, Nov.	.46¼	.46⅞

BY CHARLES MICHAELS.

December wheat dropped ⅞c to 42⅛c on the Chicago Board of Trade yesterday and came within ⅛c of the all time record low for any future on the local exchange. Liquidation was on from start to finish and, while there was a fair rally early, the close was at the bottom, with the market showing a heavy undertone. Strong cables from Liverpool were ignored, as the persistent selling of the nearby futures as well as the May by commission houses, was too heavy to be readily absorbed.

Wheat closed at the bottom, with net losses of ⅝@⅞c. December closed at 42⅛@42¼c, equaling the lowest finish so far this season, and went to a discount of 5⅝c under the May, compared with 5¼c the previous day. July closed at 48⅝c.

There was nothing in the character of the news to account for the selling movement in wheat futures, but considerable liquidation was regarded as still hanging over the market, as many longs desire to get out of their holdings before the cash grain is delivered to them. Taken as a whole, overnight developments and the news during the day were rather favorable for the bulls, but had no effect on sentiment, which was distinctly bearish.

News Favors Wheat Bulls.

Cash interests bought December and sold May wheat, but there was considerable outright selling of both deliveries by commission houses. The break was checked by buying against bids. Liverpool old style futures finished unchanged despite the sharp break in American markets on Thursday, and the December there was 50⅝c, or 7⅝c over Chicago at the time it closed, compared with 6c on Thursday. New style futures were unchanged to ⅝c lower, with May at 50⅝c, or 2⅝c over Chicago at the time. The latter difference was not sufficient to cover the import duty on American hard winter, which is around 4c per bu.

Dry weather for the winter wheat crop of 1933 is commencing to attract international attention and is causing considerable bullish comment in some sections. However, it is believed that the market will continue to ignore favorable news until the liquidating movement has run its course.

In addition to the new wheat crop securing a poor start in parts of Kansas, Nebraska, Oklahoma, Texas, and Colorado, large areas in Russia, the Balkan countries, and India are also in urgent need of rain and in some quarters the belief prevails that the new crops are making a poorer start than last year.

Liquidation in Corn.

Scattered liquidation was in evidence in December corn and the price dropped ⅝c to 24¼@24⅜c, coming within ⅝c of the inside figure of the season. The close was at the bottom, with net losses of ¼@⅝c, the nearby delivery being 24⅜c, while May was 29⅝@29⅞c and July, 31⅝c.

According to reports from the seaboard American corn was about in line for export as the result of the decline in prices in Chicago. The foreign demand was limited. However, interests there expressed the belief that any further break would result in a substantial business. Bids on new No. 4 yellow corn sent out last night to central Iowa figured out slightly less than 9c per bu net to the farmer. The latter shows no disposition to sell his new grain and only 20,000 bu were reported as bought by local handlers yesterday.

Oats, rye, and barley joined in the downward movement in sympathy with wheat and corn. Cash interests and industries were buyers of oats on the break, with the close at net losses of ⅛@⅜c, the December being 15c and May, 18⅛c. Rye was off ⅛@⅝c, with December, 28⅛c, and May, 31⅝c, while barley declined ¼@½c for the day. December was 29½c and May 32⅛c at the close.

BIDS AND OFFERS

Range of prices on bids and offers, good all day Saturday, follow:

WHEAT.

	Bids High.	Bids Low.	Bids Close.	Offers High.	Offers Low.	Offers Close.
Dec.	.41⅝	.41⅛	.41⅛	.43	.42⅝	.43
May	.47	.46⅛	.47	.48⅛	.48	.48⅛
July	.48¼	.47⅝	.48⅛	.49⅛	.49⅝	.49⅝
CORN.						
Dec.	.24⅛	.24⅛	.24⅛	.24⅝	.24⅝	.24⅝
May	.29⅝	.29½	.29⅝	.30⅛	.30⅛	.30⅛
RYE.						
Dec.	.27⅛	.27⅝	.27⅝	....	....	....
May	.31⅝	.31⅝	.31⅝	....	....	....

GOOD ALL NEXT WEEK.

Bids	Wheat.	Corn.	Oats.	Rye.
Dec.	.39⅛	.23	.15⅛	.25⅛
May	.44⅝	.28½	.17⅛	.30
July	.46	.30	.18⅛	.31⅛
Offers	**Wheat.**	**Corn.**	**Oats.**	**Rye.**
Dec.	.45½	.25⅝	.16⅛	.31
May	.51	.31⅛	.18⅛	.34⅛
July	.51⅝	.32⅛	.19⅛	.36

ROSIN AND TURPENTINE.

SAVANNAH, Ga., Nov. 18.—(AP)—TURPENTINE—Firm, 39⅝c; sales, 71; receipts, 212; shipments, 86; stock, 19,936 casks. ROSIN—Steady; sales, 451; receipts, 1,075; shipments, 422; stock, 163,762 bbls. Quote: B, $2.25; D, $2.35; E, $2.55; F and G, $2.27½; H, and I, $2.60; K, $3.00; M, $3.65; N, $3.65; WG, $4.45; WW and X, $5.25.

RAW SILK.

NEW YORK, Nov. 18.—(AP)—SILK—Raw futures closed steady; sales, 470 bales. December, $1.41@1.42; March, $1.43; May, $1.42. Open market quotations (60 day basis): Shanghai steam extra B, $1.60; Canton double extra A, 14@16, $1.20; Japanese crack, double extra, $1.65.

PORTO RICAN-AMERICAN.

Porto Rican-American Tobacco company reported a net loss for the third quarter of 1932 of $80,650 after all charges and including proportionate shares in the results of Congress Cigar company and Waitt & Bond, Inc. For the first nine months of this year net loss aggregated $147,598.

NEW·YORK·CURB·TRANSACTIONS

Friday, November 18, 1932.

Shares sold today	120,000	Total sales 1932 to date	53,429,000
Year ago	269,235	Total sales 1931 to date	95,301,922

	Sales.	High.	Low.	Close.	Net chge.
A					
Acme Wire vtc	100	8½	8½	8½	+ 1
Air Invest vtc	100	⅝	⅝	⅝	....
Ala Pw $7 pf	40	70¼	70¼	70¼	— ¾
AlliedInt In c p	200	3½	3½	3½	— 1½
Alum Co Am.	2,450	53¾	48	48¼	— 4½
Do pfd	1,050	40½	38½	40	— 4¾
Am Austin	100	¼	¼	¼	— ⅛
Am Beverage	100	2	2	2	— ¾
Am Brit&Cont	200	⅛	⅛	⅛	....
AmCit P&LB.	1,100	5	4½	4⅞	+ ⅛
Am Cyan B.	700	4⅝	4½	4⅝	+ ⅜
Am Dept St.	100	⅝	⅝	⅝	— ⅛
Am El Sec n p	100	3¼	3¼	3¼	+ ⅛
Am&FgnP war	100	5½	5¼	5¼	....
Am Fdrs	200	1⅛	1⅛	1⅛	— ⅛
Am Gas & El.	2,500	28½	27	27½	+ ½
Am Maracaibo	200	⅜	⅜	⅜	....
Am Sup Pw.	900	4⅜	4⅛	4⅜	....
Ark Nat Gas A	800	2⅛	1⅞	2	— ⅛
Armstrong Ck	50	6¼	6¼	6¼	— ⅛
Asso El Ind.	500	3	2⅞	3	+ ⅛
Asso G & El A	500	2⅝	2¼	2¼	— ⅛
Do war.	12,000	⅛	⅛	⅛	— ⅛
Atl Sec Corp.	100	6½	6½	6½	+ 1½
Atlas Corp.	2,800	7⅛	6⅝	6⅞	....
*Do pfd A.	300	34¾	34¼	34½	+ ¼
AviaSec N Eng	100	3⅛	3⅛	3⅛	+ ⅛
Axton Fisher A	200	65	63	65	+ 3
B					
Blue Ridge	500	2⅜	2⅜	2⅜	— ⅛
Do cv pfd.	500	28⅝	28	28	— ⅛
Buf N&E P pf	300	21½	21½	21½	+ ⅜
Bulova Wat p	1,500	25	21	24⅞	+ 3⅜
Burco cv pfd.	100	18⅛	18⅛	18⅛	— 1⅜
Butler Bros	100	2¼	2¼	2¼	— ⅛
C					
Can Marc Wrl	600	1¼	1¼	1¼	— ⅛
Carib Syn	500	⅜	⅜	⅜	....
Celanese 1st p	150	48	46½	46½	+ ½
Cen Pub S A	100	⅛	⅛	⅛	+ ⅛
Cen St El	300	2⅝	2⅜	2⅜	— ⅛
Centrif Pi	400	2¼	2	2	— ⅛
Cities Service	2,200	3⅜	3¼	3¼	— ⅛
Do pfd.	200	19⅞	19	19	+ 1
Colon Oil	400	⅛	⅛	⅛	— ⅛
Col G & E cv p	75	78	77½	77½	+ 1½
Comwlth Edis.	100	73	73	73	— 5
Comwlth&So w	4,000	⅛	⅛	⅛	....
Cons Airc	100	2¼	2¼	2¼	— ⅛
ConsM & S Can	20	62	62	62	—26
Cont Chi	300	2½	2	2½	+ ¼
Cord Corp	500	4½	4⅜	4⅜	+ ⅛
Cosden Oil cod	100	1⅛	1⅛	1⅛	— ⅛
Creole Pet	200	2⅝	2⅝	2⅝	— ⅛
D					
Deere & Co	100	9½	9½	9½	+ ⅛
Duval Tex	100	⅝	⅝	⅝	....
E					
East Sta Pw	300	2⅜	2⅜	2⅜	+ ⅛
Ed Elec Bos.	10	176⅝	176⅝	176⅝	+ 5⅝
Eisler Elec	300	1⅛	1⅛	1⅛	+ ⅛
El Bd & Sh	23,000	23⅛	22⅝	22⅝	— ⅛
Do pfd.	200	42½	42	42½	— 3
Elec Sh pfd.	100	44¼	44¼	44¼	+ ⅛
Europ El A.	500	3	3	3	+ ⅛
Evans Wallo	100	1/16	1/16	1/16	....
F					
Feder Met	300	17½	16¾	17½	+ ¼
Fisk Rub	100	2¼	2¼	2¼	— ⅛
FlaP&L 7% pf	50	33	33	33	— 1
Ford M Can B.	25	13⅛	13⅛	13⅛	— 2
Ford Mot Ltd.	300	3⅝	3⅝	3⅝	....
G					
Gen Pub S pfd	10	32⅝	32⅝	32⅝	— 2
Gold Seal Elec.	200	1/16	1/16	1/16	....
Goldman Sachs	200	2⅝	2⅝	2⅝	....
Gt Atl & P nv	50	156	154	156	+ 6
Do 1st pfd.	10	118	118	118	....
Gulf Oil Pa	100	31	31	31	+ ¼
H					
Hecla Min	100	3¼	3¼	3¼	— ⅛
Hiram Walker	100	6	6	6	....
Holling Gold	600	4⅜	4⅜	4⅜	+ ⅛
Horn & Hard.	100	22½	22½	22½	+ ⅛
Hud BayM&S.	100	3⅜	3⅜	3⅜	....
Huyler's Del.	1,200	⅜	⅜	⅜	+ ⅛
I					
IllP&L $6 pfd.	25	34⅜	34⅜	34⅜	+ ⅜
Imp Oil Can.	700	8⅛	7⅞	8⅛	....
Internti Petrol	400	10½	10⅛	10⅜	— ⅛
Irving Air Ch.	100	5⅝	5⅝	5⅝	— ⅛
J					
Jonas Naum	100	½	½	½	....
L					
Lake Shore M.	3,600	27¼	26¼	27¼	+ 1
Lefcourt Real.	700	1⅛	1⅛	1⅛	— ⅛
Lib McN & L.	100	2⅛	2⅛	2⅛	....
Long Is L pfd	10	80	80	80	— 3
M					
Mass Util Asso	500	2⅛	2⅛	2⅛	....
Memphis N Gas	100	3	3	3	....
Mid West Util.	1,200	⅛	⅛	⅛	....
Minn Honey pf	60	69	69	69	....
Mort Bk Colum	100	1⅛	1⅛	1⅛	+ ⅛
Mount Prod	300	3⅝	3½	3⅝	— ⅛
N					
Nat Avia	100	5¼	5¼	5¼	....
NatBellasHess	4,400	1⅛	1⅛	1⅛	....
Nat Investors	100	3½	3¼	3¼	....
NatSecInvpfd	50	27	27	27	— 2
N Eng Pow pfd	20	50	50	50	....
N J Zinc	100	31	31	31	— ¼
Newmont Min.	100	14⅜	14⅜	14⅜	+ ⅛
N Y Transit	100	3⅝	3⅝	3⅝	— ⅛
Niag Hud Pow	2,100	15⅜	15⅛	15⅛	....
Do B war	300	3¼	3	3	....
Do A war	300	⅜	⅜	⅜	— 1/16
Niag Shr Md B.	100	5¼	5¼	5¼	....
Niles-Bem-P	100	6	6	6	— ½
Nitrate B.	400	⅛	⅛	⅛	....
O					
Ohio Cop	100	1/16	1/16	1/16	+ 1/16
P					
PacG&E 1st pf.	300	24⅝	24⅛	24⅛	— ⅛
Pac West Oil.	200	4⅜	4⅜	4⅜	— ⅛
Parke Davis	100	16	16	16	+ ⅛
Pennroad	900	1⅝	1⅝	1⅝	....
Pilot Radio A	200	2⅜	2⅜	2⅜	....
Pioneer Gold	1,100	3⅞	3⅝	3⅝	....
Pb Ut Hld w	1,000	⅛	⅛	⅛	....
Pug S P $ 5 pf	30	42	42	42	....
Pyrene	100	2⅝	2⅝	2⅝	....
Q					
Quakr Oats pf	40	105	105	105	+ ½
R					
Rel Intl A	100	2	2	2	— ⅛
Reybarn Inc	100	1	1	1	....
Reynolds Inv	100	⅛	⅛	⅛	....
Root Rf pr pf	100	4½	4½	4½	— 2
S					
Sfty Car H&L	25	22	22	22	— ¼
St Regis Pap.	200	3⅛	3⅛	3⅛	....
Salt Cr Prod.	200	4⅝	4⅝	4⅝	+ ⅛
Seaboard Util	600	⅜	⅜	⅜	....
Selected Indus	100	1⅛	1⅛	1⅛	— ⅛
Shaw W & P.	100	9⅝	9⅝	9⅝	— ⅛
Shenandoah	600	3⅝	3⅝	3⅝	....
Do pfd.	100	16⅝	16⅝	16⅝	— ⅛
Singer Mfg	100	99	96	96	— 2
S Am G & Pl	100	1/16	1/16	1/16	....
St Oil Ind.	6,700	23⅛	22⅝	22⅝	— ⅛
St Oil Ky	400	11⅜	11⅜	11⅜	— ⅛
St Oil Ohio.	200	22⅛	21⅝	21⅝	— ⅛
Stnd Sil-Lead	1,600	1/16	1/16	1/16	....
Stutz Mot Am	200	11⅛	11⅛	11⅛	+ ⅜
Swift & Co.	300	8⅜	8⅜	8⅜	....
Swift Int	100	17½	17½	17½	+ ¾
T					
Technicolor	100	3⅛	3⅛	3⅛	— ¾
Teck-Hugh G.	100	3	3	3	....
Tob Pr Del.	100	1/16	1/16	1/16	— 1/16
Transcont Air	300	3⅝	3⅝	3⅝	+ ⅛
Tri-Cont war.	200	1⅛	1⅛	1⅛	....
U					
Unit Corp w.	200	3¼	3¼	3¼	— ¼
Unit Dry Dock	200	⅜	¼	¼	— ⅛
Unit Founders	700	1⅜	1½	1⅝	....
United Gas	600	2⅛	2	2⅛	+ ⅛
*Do pf	100	24½	24½	24½	+ 1¼
Un Lt&Pow A	100	4⅝	4⅜	4⅜	— ⅛
Do cv pf	100	22½	22½	22½	+ ⅛
U S Finish	200	2⅛	2⅛	2⅛	....
Util Equities	400	2	1⅞	1⅞	— ⅛
Util Pw & Lt	200	1⅞	1⅞	1⅞	— ⅛
V					
Van Camp	100	⅝	⅝	⅝	— ⅛
W					
Walgreen	400	14⅝	14½	14⅝	+ 1
*WAut Sup A	200	10	10	10	....
Wstvco Ch pf	25	59	59	59	+ 1½
Wis Pw&Lt pf	10	63¼	63¼	63¼	—11
Wright Hargr	500	2⅝	2⅝	2⅝	+ ⅛
Y					
Y Oil & Gas A	100	⅛	⅛	⅛	— 1/16

DOMESTIC BONDS.

No. thous.		High.	Low.	Close.	Net chge.
3	Ala Pw 5s '46	95	95	95	— ⅝
4	do 5s '51	87½	86⅛	86⅛	— ⅝
1	do 5s '68	80	80	80	— 2
2	do 4½s '67	78	78	78	....
4	Alum Co 5s '52	94⅝	94⅝	94⅝	....
1	Am E&P 6s'57 A	30½	30½	30½	....
30	Am G&E 5s 2028	84⅝	84½	84⅝	+ ¼
18	Am G&P 5s '53	29⅝	28	29⅝	+ 1½
4	Am P&L 6s 2016	58⅝	58⅝	58⅝	+ ⅛
3	Am Rad 4½s '47	95	95	95	+ ¼
2	AmRollM 4½s'33	69	69	69	+ ¼
3	AppalGas 6s '45	6	5½	6	+ ⅝
1	do 6s '45 B	6	6	6	....
2	Appal Pw 5s'41	103	103	103	....
9	do 5s '56	88⅛	88⅝	88⅝	— ⅝
2	Arnold Pr 6s '41	60	60	60	+ 2
2	Ark P&L 5s '56	84	83⅛	83⅛	— 1
6	As Elec 4½s'53	45⅝	45⅛	45⅝	— ¼
15	As G & E 5s '50	25⅝	25	25¼	+ ¼
3	do 5½s '38 inv ct	24	23⅝	23⅝	— 1½
22	do 5s '68	24⅝	24	24⅛	— ¼
1	do 4½s '48	24	24	24	— 2⅛
28	do 4½s '49 C	22⅝	21⅛	21⅝	— ½
3	As Rayon 5s '50	41½	41⅛	41½	— ½
14	AsTelUt5½s'44 C	22	21⅛	21⅞	+ ¼
1	do 6s '34	37⅛	37⅛	37⅛	+ ¼
9	AsT&T 5½s'55 A	33⅛	32⅝	33	....
4	AtlasPly 5½s'43	43	43	43	+ 3
23	BellTCan 5s'55 A	97⅝	97	97	— 1
14	do 5s '57 B	98	97⅝	97⅝	+ ⅜
12	do 5s '60 C	97⅝	97⅝	97⅝	— ⅜
1	Bos&Me 6s'33 M	100⅛	100⅛	100⅛	+ ⅛
1	BrRivP 5s'54 A	50	50	50	+ ⅛
3	Bflo G El 5s '39	106	105⅝	105⅝	+ ⅛
1	CanNRE 7s'35E	100⅛	100⅛	100⅛	....
5	Can Pac 6s '42	90	90	90	— 1
14	Caro P&L 5s '56	68⅛	67⅝	67⅞	— ⅝
1	CedarRMP 5s '53	94⅛	94⅛	94⅛	— ⅛
2	CenIllPS 5s '56E	78	78	78	+ ⅛
1	do 5s '68 G	75	75	75	....
2	do 4½s '67 F	70	69⅛	70	+ ¼
2	Cen Me 4½s'57 E	88⅛	88⅛	88⅛	....
1	COhioL&P 5s'50A	68	68	68	+ 1
12	Cen P&L 5s '56	66⅛	66	66	....
7	Cen Pw 5s'57 D	73	70⅛	70⅛	— 2⅝
11	CenPSvc 5½s '49	6⅝	6½	6⅝	+ ⅛
12	CenStEl 5½s '54	40	38⅛	40	....
3	do 5s '48	40⅛	39⅛	39⅛	— 1⅛
4	CenStP-L 5½s'53	40	39⅛	39⅝	+ ⅛
1	ChiDisE 4½s'70A	80	80	80	....
10	do 5½s 35 B	82	79⅝	79⅝	— 1⅛
8	CigStreB 5½s'49A	19⅝	19⅛	19⅝	+ ⅛
61	Cities Ser 5s '50	38⅛	37⅛	37⅝	— ⅛
14	Cit S Gas 5½s'42	45	43	44⅝	+ ⅝
1	CitSP&L 5½s '49	40⅛	40⅛	40⅛	+ ⅛
24	Cit S Pw 5½s'52	40⅛	39⅝	40⅛	....
10	Clev E Ill 5s '39	104⅝	104⅝	104⅝	+ ¼
1	do 5s '54 A	106¼	106¼	106¼	....
4	Comw Ed 5s'53A	103¼	103¼	103¼	+ ⅜
3	do 5s '54 B	103	103	103	....
26	do 4½s '56 C	97⅝	96⅝	97⅝	+ 1¼
7	do 4½s '57 D	97⅝	97	97⅝	+ ⅛
24	do 4s '81 F	88⅝	88	88⅝	....
14	do 5½s '62 G	104⅜	104⅜	104⅜	....
5	ComwS 5½s'48 A	75⅛	74½	75⅛	+ ⅛
1	ComP&L 5s '57	48⅝	48⅝	48⅝	— ⅛
5	CopL-P 5½s'54B	107½	107⅛	107⅛	+ ⅛
3	do 5s '62 D	105	105	105	— ⅛
21	ConRPw 5sA '52	94⅝	94⅝	94⅝	....
8	CnGEL-P 4½s'35	103⅛	103⅛	103⅛	....
13	ConGBal 4s '81	96⅛	96	96⅛	— ⅛
4	ConGUtil6½s'43A	3⅛	2⅝	2⅝	— ⅛
7	do 6s '43 A	17⅛	16½	17⅛	+ ⅛
6	ConsP 4½s '58	101⅝	101⅝	101⅝	+ ⅛
6	ContG-E 5s'58 A	58⅛	57⅝	58	+ 1
1	Cont Oil 5½s '37	96	96	96	....
5	Cont Sec 5s'42A	45	44	45	+ 3
1	Crane Co 5s '40	69	69	69	....
5	CudahyP 5½s'37	89⅝	89	89⅝	+ ⅛
1	do 5s '46	99	99	99	+ ⅛
5	DaytP&L 5s'41	103⅛	103⅛	103⅛	....
2	DerbyG-E 5s '46	72	71⅛	72	+ ¼
2	DetGGas 6s'47 A	89⅝	89	89⅝	— ⅛
5	DixGuG 6½s'37A	81⅛	81⅛	81⅛	....
2	EastUtInv 5s'54A	21⅛	21	21⅛	— ⅛
12	EdElIll 5s '35	102⅛	102⅛	102⅛	— ⅛
2	ElecP&L 5s 2030	43⅝	43	43⅛	+ 1
2	EmpDisE 5s '52	48	48	48	....
2	EmpO&R 5½s'42	40⅝	40	40⅝	— ⅛
2	Fed Wa 5½s '54	42⅝	42⅛	42⅛	+ ⅛
10	FstneCotM 5s '48	76	75⅛	76	+ ¼
8	FiskR 5½s'31cod	46⅛	45⅝	45⅝	— ⅛
19	do 8s '41 cod	54⅛	53⅝	53⅝	— 1⅛
25	Fla P&L 5s '54	65	64	64	— ½
6	Fla P 5½s'79 A	58½	58½	58½	....
13	Gatin P 5s '56	64¾	64¼	64½	+ ⅝
3	do 6s '41	51½	51½	51½	+ ½
1	do 6s '41 B	51	51	51	— 1
1	GenMAc 5s '36	102	102	102	....
3	GenPUt 6½s '56	26	26	26	+ ¼
4	do 6½s '33	29	28⅝	29	+ ¼
3	Gen Ray 6s'48xw	30	30	30	+ 1
7	Gen Refr 5s '33	47	43	46¼	+ 3¼
7	GenWWk 5s'43A	43	42⅝	42⅝	+ ⅝
13	do 6s '44 B	9	8⅝	9	+ ¼
1	do 6s B '44 cod	9½	9½	9½	+ ⅝
39	GeoPw 5s '67	83⅝	83	83	— ½
8	GeoP&L 5s '78	61¼	59¼	61¼	+ 2¼
5	Gillette 5s '40	98½	98⅝	98½	....
1	Glidden 5½s '35	87½	87½	87½	....
11	Gobel A 6½s'35 A	70	69	69½	— 2½
1	GodchauS 7½s'41	83	83	83	— ⅛
1	Grand F W 6s '48	10	10	10	....
5	Gnd Trnk 4s '50	65¼	65	65½	+ ¼
1	GrtNorPw 5s'35	101⅜	101⅜	101⅜	....
6	Gt West P 5s'46	103	102¼	103	+ ⅛
1	GulfOil Pa 5s '47	98	98	98	....
5	do 5s '37	100⅛	100	100	— ¼
1	HannaCo 6s '34	84⅝	84⅝	84⅝	— 1⅛
4	Hood Rub 7s '36	51⅛	51⅛	51⅛	— ⅛
3	Houst GG 6s'43A	51	51	51	+ 1
10	HouL&P 4½s'81E	91	90	91	+ 1
1	Hygrade F 6s'49B	41½	41½	41½	— 1
3	Idaho Pw 5s '47	100⅝	100¼	100¼	— ⅝
11	Ill Pw & L 5s'56C	65	64⅝	65	....
1	do 5½s '57	52⅝	52⅝	52⅝	+ ⅛
9	do 6s '53 A	72½	72	72½	— ⅛
1	Ind&Mich 5s '55	96⅝	96⅝	96⅝	+ 1¼
2	do 5s '57	102	102	102	— ¼
1	Ind El 6s '47	79	79	79	+ 1⅛
2	Ind E 5s '51 C	71¼	71⅛	71¼	— ¼
2	Ind Svc 5s '50	30	30	30	....
1	do 5s '63 A	29	29	29	+ 1
30	IndplsP&L 5s'57A	91¼	90½	90½	— ⅝
1	InsullUt 5s '49 A	1⅛	1⅛	1⅛	— ⅝
2	do 6s '40 B	2	1⅛	1⅛	— ⅛
2	IntP Sec 7s '36D	100⅝	100⅝	100⅝	— ⅛
3	do 7s '52 F	83	83	83	+ 1
3	Int Salt 5s '51	78	78	78	+ ⅝
14	InterSec Am5s'47	43½	43	43½	— ⅝
2	IntI&Stl 5½sA'46	43⅝	43⅝	43⅝	— ⅝
5	InterNat G 6s'36	104⅛	104½	104½	— ¼
10	Inters Pow 6s '52	46	45½	45¼	— 1½
13	do 5s '57	63⅝	61⅝	63⅝	....
1	Int P Svc 4½s'58	63⅝	63⅝	63⅝	+ ¾
1	Ia-NebL&P 5s'57	82	82	82	+ ¾
6	do 5s '61 B	82	81	82	+ 1
2	Ia P Svc 5s '57	78⅛	78⅛	78⅛	+ 1
2	Jacksvl Gas 5s'42	55	54⅝	55	— ½
2	JamaiW 5½s'55A	99½	99½	99½	+ ⅝
5	JerCP&L 4½s'61C	90	90	90	— ¼
1	do 5s '47 B	97	97	97	— ½
9	Jon&Laugh 5s'39	101¼	101¼	101¼	— ¼
2	Kan P&L 5s '57B	84	83½	84	+ ½
10	Ky Util 5s '69 1	72	71½	71½	— 1
1	Kimber-Cl 5s'43A	82	82	82	....
19	Kop G&C 5½s'50	78¼	76	76	— 4
2	do 5s '47	73	72⅝	73	+ ½
1	LacledeG 5½s '35	60	60	60	— 2
1	LehiP S 6s2026A	78	78	78	— ¼
5	Lex Util 5s '52	70½	69	70½	+ 1⅛
1	Lib McN&L 5s'42	57½	57½	57½	....
3	LoG&EKy 6s'37A	101	101	101	— ½
2	do 4½s '61 C	97½	97⅛	97½	— ½
1	Louis P&L 5s'57	87	87	87	+ ¾
3	ManitoP 5½s'51A	49¼	49	49	....
1	Mass Gas 5½s '46	90¼	90¼	90¼	....
1	Memp P&L 5s'48	100	100	100	....
12	Metro Ed 5s'62F	90	89¼	89¼	— ⅛
1	MichATel 5s'61A	67⅝	67⅝	67⅝	+ 2⅝
1	Mich N Pw 5s'41	99½	99½	99½	+ ⅝
7	MidWest Ut 5s'32	10½	10⅛	10½	— 1½
1	do 5s '34	10⅛	10⅛	10½	
1	do 5s '35	10½	10½	10½	....
3	Milw GLt 4½s'67	100	99	100	+ 1
8	Minn GLt 4½s'50	83⅝	83⅛	83⅛	— ⅝
1	Minn P&L 5s '55	84	84	84	+ 1
18	MissRF 6s'44 ww	85¼	85	85¼	+ ¼
10	do 6s '44 xw	82¼	82¼	82¼	....
2	MissP&LCo 5s'57	77	77	77	....
2	Miss Riv P 5s'51	102	102	102	....
6	Mo P S 5s '47 A	55½	54⅝	55½	— 1
1	MonW P 5½s'53B	70½	70½	70½	+ ¼
16	MntrlLH&P5s'51A	92	91½	92	+ ½
7	do 5s '70 B	91½	91⅝	91½	— ½
1	MunsS S 6½s '37	11	11	11	+ ½
2	Narragansett5s'57	99¼	99¼	99¼	....
2	do 5s '57 B	99½	99⅝	99½	....
3	NassaSuff 5s'45	96½	96¼	96½	+ 1½
5	Natl El P 5s '78	4	4	4	— ½
1	NatP&L 6s2026A	77	77	77	....
7	do 5s 2030 B	67	66¼	67	— 1
9	Nat PuSvc 5s'78	23	22¼	22¼	+ ¼
7	do 5s '78 ctfs	22	21⅝	21⅝	— ¼
34	Nebr Pw 4½s '81	98¼	97⅛	98¼	....
7	NevadaCalE 5s'56	65⅝	65½	65½	— ¼
18	N Eng G&E 5s'50	56	55½	56	+ ½
3	do 5s '48	55⅝	55	55	— ½
11	do 5s '47	55½	55	55½	— ¼
10	N Eng P 5½s'54	61⅝	60¼	60¼	— ⅞
4	do 5s '48	59½	59	59	— ⅝
1	do 5s '51	100	100	100	....
2	NY&WestL 5s'54	101	101	101	....
28	NY P&Lt 4½s'67	94½	93¼	93¼	— 1¼
30	NYStE&G 4½s'80	85⅝	84	84⅝	— 1⅝
1	NoAmL&P 5s'33	100	100	100	....
3	do 5s '34	94	94	94	....
8	do 5s '35	84⅝	84	84¼	+ ⅛
3	do 5s '36	80½	80	80½	+ ½
3	do 5½s B '56	41	41	41	—11
9	do 5½s '56 A	40⅝	40	40⅝	+ ⅝
2	NContU 5½s'48A	33⅝	33⅝	33⅝	— ¼
9	NoOhP&L 5½s'51	98	97¼	98	+ ¼
1	Nor StaP 5½s'40	84¼	84¼	84¼	....
3	do 4½s '61	92½	92⅝	92½	— ⅛
7	Ohio E 5s '60	96⅝	96	96⅝	— ⅛
8	O Pw 5s '52 B	100	99½	99⅝	— 1⅛
12	do 4½s '56 D	94¼	94	94¼	— ¼
3	O Pub S 5s '54 D	84	83⅝	84	+ 1½
16	Ok G&E 5s '50	84⅛	84⅛	84⅛	....
1	Oswe F 6s '41	54	54	54	— 1½
1	Pac C P 5s '40	90¼	90¼	90¼	— 1¼
12	P G&E 4½s '57 E	96⅝	95⅝	96⅝	+ ⅝
13	do 4½s '60 F	96⅛	96	96⅛	— ⅛
1	do 5s '55 D	101	101	101	— ¾
10	do 5½s '52 C	104⅛	104⅛	104⅛	....
11	Pac P&L 5s '55	62⅜	62	62⅜	+ 1¼
1	PCP&L 4½s '77	71	71	71	— ⅝
6	P D&W 6s '49-xw	30	30	30	+ ⅛
5	POP&L 5½s '54A	99⅝	99⅛	99⅝	+ ⅛
1	P Pwr 5s '56	99	99	99	....
3	PW&P 4½s '68 B	98	97⅛	98	+ ½
4	PGL&C 6s '57 C	103⅛	103	103⅛	....
22	Phil E P 5½s '72	106	105⅛	106	....
1	Phil S W 5s '55	100⅛	100⅛	100⅛	....
1	Pied E 6½s'60A	63⅝	63⅝	63⅝	— 1
2	Port G C 5s '40	96⅛	96⅛	96⅛	....
3	Pot E P 6s B '53	107⅛	107⅛	107⅛	+ ⅛
5	Pwr CC 4½s'59B	50⅛	47⅛	47⅛	— 3⅛
3	Pr & G 4½s '47	104	103⅛	104	+ ¼
1	PSN Ill 4½s '78D	81⅛	81⅛	81⅛	— 1⅛
8	do 5s '56	88⅝	87⅛	87⅛	— ⅛
2	do 4½s '80 E	81⅛	81⅛	81⅛	— ⅛
9	do 4½s '81 F	81⅛	81⅝	81⅝	— ⅛
43	do 6½s '37 G	100⅛	100⅛	100⅝	+ ⅛
1	P S Ok 5s C '61	69	69	69	....
14	PubSS 5s '49 A	71	70¾	71	+ 1
20	PSP&L 5½s '49	68¼	67	68¼	+ ½
1	do 5s '50 C	66⅛	66⅛	66⅛	....
1	do 4½s '50 D	60	60	60	— 2
2	Q B Gas 4½s '58	94½	94½	94½	+ 1⅛
3	Rem A 5½s '33	84¼	84¼	84¼	— ¼
3	R Gas 6s '45 A	16⅛	16¼	16⅝	+ ¾
10	do 6s '45 A cod	16	16	16	— ½
14	Roch C P 5s '53	48	47⅛	48	+ 1
3	Ryer & S 5s '43	82	82	82	+ 1
1	StLG&C 6s '47	12	12	12	— ¼
28	Safe HW 4½s '70	98⅝	98⅝	98⅝	— ¼
3	SanAPS 5s '58 B	81⅛	81⅛	81⅛	+ ⅛
13	SD G&E 5½sD'60	103¼	102⅝	103¼	+ ½
1	Scrip 5½s '43	65	65	65	+ ½
11	Seat L 5s '49	50½	49⅝	50	— 1
4	SW&P 4½s '67 A	62	61	62	....
2	do 4½s '68 B	62½	62½	62½	— ½
8	do 4½s '70 D	62	61	61	— 2
2	do 5s '70 C	71	71	71	....
1	Shef S 5½s '48	68	68	68	— 1
5	Sher-W 6s '47	30¼	30¼	30¼	— 1⅛
2	S CG&E 6s '49 B	90¼	90¼	90¼	+ 1
2	So Cal E 5s '39	105⅝	105⅝	105⅝	— ⅝
5	do 5s '51	102⅝	102¼	102⅝	+ ¼
1	do 5s '52	102⅝	102⅝	102⅝	....
4	do 5s '54	102⅝	102	102	— ⅝
1	S Cal Gas 5s '37	87½	87½	87½	....
1	S Gas 6½s'35 xw	89¼	89¼	89¼	— ⅝
2	S Ind R C 4s '51	45½	45½	45½	+ 1⅝
8	S Nat G 6s '44	45	44⅛	45	....
2	do 6s '44 sta	45	44⅝	45	+ ⅛
1	S A Tel 5s '61 A	54	54	54	....
2	SW G&E 5s '57A	81	80½	81	+ ⅝
1	St G E 6s '35	57	57	57	— 1½
2	do 5s '57 B	79	79	79	— ¼
1	SW L&P 5s '57 A	65	65	65	— ½
2	SW N Gas 6s '45	31	31	31	....
6	do 6s '51	50¼	49⅝	50¼	+ ¼
1	do 6s '66	49	49	49	— ½
5	St Inv 5½s '39	66	66	66	— 2⅝
9	St P&L 6s '57	48⅝	48¼	48¼	+ ¼
2	Sun Oil 5s '34	100⅝	100⅝	100⅝	— ¼
2	S P L 5s '40	95	95	95	+ 1
1	Sup Ill 4½s '70	74½	74½	74½	+ 1
13	Swift & C 5s '40	94	93	93	— ½
8	do 5s '44	102	101¼	101½	— ¼
3	Tenn P S 5s '70	85	84⅝	84⅝	— ⅝
1	Tex C G 5s '48	45¼	45¼	45¼	— ¼
3	Tex E S 5s '60	82½	82½	82½	— 1⅛
19	Tex P&L 5s '56	86⅛	85¼	85¼	— 1½
5	do 5s '37	101¼	101¼	101¼	....
2	Tide WP 5s '79 A	63⅝	63½	63⅝	+ ⅝
19	Tol E 5s '62	95⅝	95½	95½	....
5	T STT 5½s A '42	102⅝	102⅝	103⅛	+ ⅝
1	Tri U 5s '79	⅝	⅝	⅝	— ¼
1	TCRT5½s '52 A	31	31	31	— ¼
3	Ulen & C 6s '44	19	19	19	— ¼
8	Un E 5s '67 B	101	101	101	+ ⅛
1	Un G C 5s '50	99½	99½	99½	....
2	Un ENJ 4s '49	99⅝	99⅝	99⅝	....
11	Un L&P 6s '75	50⅛	49½	49½	— 1½
4	Un L&Ry 5½s '52	53½	53	53	— 1
2	do 6s '32 A	80½	80¼	80¼	+ ¼
1	do 6s '73 A	49½	49½	49½	+ ¼
10	U S Rub 6s '33	94	93⅝	93⅝	— ⅝
3	do 6½s '36	45	44⅛	45	+ 3
2	Ut P&L 4½s '41	65	65	65	....
3	Utica G&E5s'52E	100	100	100	....
1	Virg E P 5s '55A	96	96	96	— ½
2	Virg P S 6s '46	53½	53	53	— 1
1	do 5½s '46 A	71¼	71¼	71¼	+ ¼
2	do 5s '50 B	68	67	67	— 1
2	W N Del 6s '44	25	25	25	....
1	W Penn T 5s '60	68	68	68	— 6
1	WUG&E5½s'55 A	83¼	83¼	83¼	— ⅝
4	West C 5½s '37	102½	102⅛	102⅛	....
1	W P L 5s '58 F	84	84	84	— 1

FOREIGN BONDS.

No. thous.		High.	Low.	Close.	Net chge.
5	Ag M B 7s '46	26⅛	26⅛	26⅛	+ ⅛
3	Bog M B 7s '47	28	28	28	....
1	do 7s '47 new	27	27	27	— 1
10	B Aires P 7½s '47	37	36½	37	+ 1
14	C B Ger 6s '52 A	39	36¼	36¼	— 3⅝
12	do 6s '51 B	51	51	51	....
7	C P Bk 6½s '37	52	51⅝	51⅝	— ¼
2	Dan C 5½s '55	86	86	86	+ 1
1	Danz P 6½s '52	40	40	40	— 1
10	Den MB 5s '72 ix	73⅝	72½	73⅝	+ 4½
3	E E 6½s '65 xw	60	60	60	....
28	Eur M 7s '67 C	30⅝	30	30	— ½
20	Fin EMB 6s '61	40½	40	40	— 3
1	First BGW 7s '57	48⅝	48⅝	48⅝	— 2
8	Ger C M 7s '47	45½	45	45½	+ ½
7	do 6s '47	47	45½	45½	— ½
10	Ham E 5½s '38	58	57	58	....
1	Han S 6½s '49	39	39	39	— ½
8	Isarco H E 7s '52	80	79½	79½	+ 1
1	Isot F 7s '42 xw	63¼	63¼	63¼	+ ⅝
1	Med C 7s '51	10½	10½	10½	+ ¼
1	Mel E 7½s '46	90⅝	90⅝	90⅝	....
5	Mend P 7½s '51	24	21	21	— 3
2	Rio de J 6½s '59	8½	8	8	....
1	Ruhr G 6½s'53A	43	43	43	+ ¼
2	Ruhr H 6½s '58	41½	40½	41½	+ ½
5	Rus 6½s ctfNC'19	1½	1½	1½	— ¼
1	do 5½s '21	1⅛	1⅛	1⅛	....
2	Saar B C 7s '35	98½	98½	98½	....
1	Sant C 7s '49	4⅝	4⅝	4⅝	— ⅝
5	Sax P W 6s '37	51	49½	49½	— 3¼
3	Stin 7s '36 xw	42½	42½	42½	....
1	do 7s '46 xw	39	39	39	— 1¼
2	Terni E 6½s '53	70	69½	69½	....
5	Un E S 7s '56 xw	75	74½	74½	— ½
5	Un Ind 6½s '41	50	50	50	....

*Ex dividend. †First sale since ex dividend date or dates. ww—With warrants. xw—Without warrants.

PRODUCE MARKETS

No change was shown in prices for fresh eggs and butter. Receipts, 8,314 tubs butter and 2,411 cases eggs. Live hens and spring chickens were unchanged to ½c lower. Receipts, 3 cars and 38 trucks. Potatoes steadier. Receipts, 44 cars, with 129 cars on team track.

WHOLESALE CREAMERY BUTTER PRICES.

	Chicago Whole milk.	Chicago Centralized.	New York.	Boston.	Philadelphia.
93 score	23½	....	25	....	26
92 score	23	....	24	24½	25
91 score	22½	....	23½	24	23½
90 score	21½	21½	22½	23½	22½
89 score	20½	20½	22	21½	21½
88 score	19½	19½	21½	21	21
87 score	18½	....	....	....	20
86 score	18	....	....	....	....

BUTTER PRICES TO CHICAGO RETAILERS.

Score—	Tubs.	Prints.	Cartons.
Best [92-93]	25-26½	26 -27½	27-28½
Good [89-91]	23-24	24½-25½	25-26

WHOLESALE CHEESE PRICES.

	Chicago.	Boston.	New York.	Philadelphia.
Flats	....	....	12 -13½	....
Twins	.11½-11½	13 -14	....	....
S. dais	.11½-12	13	-13½ 12½-13½	12½-13
Y. Am.	....	13	-13½ 12½-13½	....
Lghn	.11½-12	....	....	12½-13

LIVE POULTRY—WHOLESALE.

Turkeys	12@19c	Old roosters	9c
Hens	10½@13c	Leghorn broilers	9c
Leghorn hens	9c	Ducks	10@11½c
Springs	11c	Geese	10c
Rock sprgs	11@11½c		

DRESSED POULTRY.

Turkeys, yg. toms	20c	Ducks	13c
Do young hens	22c	Do No. 2s	10c
Do old hens	18c	Geese	12c
Do old toms	15½c	Do No. 2s	9c
Chickens, hens	13@14c		
Do springs	12@13c		

FRESH EGGS.

Fresh firsts	22c	Dirties	18@23c
Extra firsts	33c	Current repts	29@31c
Checks	17@21½c		

WHOLESALE DRESSED BEEF.

	Yearlings.	No. 1.	No. 2.	No. 3.
Ribs	18	21	19	6½
Loins	24	28	23	7
Rounds	12	11	10½	5¼
Chucks	11½	8	7¼	4½
Plates	8	8	7½	4

VEAL CARCASSES.

50@60 lbs. 4@4½c 90@100 lbs. 6@6½c
70@80 lbs. 5@5½c 110@125 lbs. 7c

POTATOES.

Minnesota, per 100 lbs.	$ .65@ .70
Idaho, russets	1.25@1.35
Wisconsin	.67½@ .75

FRUITS AND VEGETABLES.

Apples, bu.	$ .85@1.50
Cranberries, box	2.00@2.50
Celery, crate	.50@ .75
Grapes, jumbo basket	.20
Grapefruit	2.75@5.75
Lemons, box	6.50@7.25
Oranges, box	3.00@5.50
Asparagus, crate	2.25@6.00
Beets, bunch	.01½@ .02
Cabbage, crate	.50
Carrots, bunch	.03
Cauliflower, crate	.85@1.65
Celery, squares	.40@ .85
Onions, 50 lb sack	.30@ .75
Lettuce, head, crate	2.50@3.50
Peppers, crate	1.75@3.00
String beans, bu.	1.50@3.25
Tomatoes, 6 lb basket	.65@ .85

TAX WARRANTS

CITY OF CHICAGO.

	1930 levy. Bid.	1930 levy. Ask.	1931 levy. Bid.	1931 levy. Ask.
Corporate	Called		96½	97½
Bonds and interest	Called		97½	99
Public library	94	97	85	90
T. B. sanitarium	95	98	89	93
BOARD OF EDUCATION.				
Educational	93	95	82½	85
Building	94	96	81½	84
Playground	.	..	81½	84
"E" scrip	.	..	80	85
"B" scrip	.	..	80	85
COOK COUNTY.				
Corporate	94	96	89	91
Highways	93	96	93	96
SANITARY DISTRICT.				
Corporate	87	91	95	96½
Bonds and interest	93	96	93	96
PARK DISTRICTS—CORPORATE.				
South park	Called		95	96½
Lincoln park	89	92	90	95
West park	88	92	57	62

INVESTMENT TRUSTS

	Bid.	Ask.		Bid.	Ask.
Am Bk Stk	1⅜	2	N A Tr S	1.81	....
AB&C 6%p	6	8	Do 1955	1.85	2.00
AmComTS	2⅜	3¼	Do 1956	1.85	2.00
AmFr6%p	12	17	Rep Tr S	6.38	6.88
Do 7%p	12	17	Sec Int S A	1	3
Basic Ind.	2	....	Do B	⅛	½
Brit Ty In	.80	1.05	Do 6%1p	15	25
Bullock Fd	11⅛	12⅜	Sel Am S	1.90	2.00
Cum Tr Sh	2.77	....	Sel Cum S	5¼	5⅝
Corp Trust	1⅜	....	Sel Inc Sh	2⅝	3⅜
Do A A	1.66	1.90	Sel Man Tr	3.90	4.40
Do ac ser	1.66	1.90	Sup A T A	2.35	....
Div Tr A	7	....	Do AA	1.55	1.75
Do B	5⅝	....	Do B	2⅛	....
Do C	2.15	2.40	Do BB	1.55	1.75
Div Shrs	1.08	1.16	Do C	4⅛	5
5 Yr Fix T	2.79	....	Do D	4.20	4.70
Fix Tr Sh A	6⅛	....	Tr A Bk A	2⅞	3⅛
Do B	5	....	USEL&P A	14	14½
Incor Inv	12⅛	14	Do B	2.50	2.60
Low Pr Sh	2⅝	....	Do B vtc	8⅝	9⅝
Nat W Sec	2.50	2.60	Uni Tr Sh	2.11	....
Do vtc	8⅛	8⅝			

NEW YORK BANK STOCKS

[Quoted by Otis & Co.]

	Bid.	Ask.		Bid.	Ask.
*Bank Tr	66	67	Fifth Av	1250	1350
†Bk Man	30¼	30⅞	First Nat	1590	1620
BofNY&T	315	325	Guar Tr	312½	314½
Brk Tr	165	175	Harriman	70	90
†Cen Han	136	139	*Irving Tr	24⅛	25
†Chase N	35⅛	35⅝	‡Mfrs Tr	28	28⅝
*Chemical	35½	36	†Natl City	44¼	44⅝
Coml	162	172	‡N Y Tr	94	96
*Contl	18	18⅝	†Public N	28⅛	29½
†Corn Ex	71	72⅜	†Titl Guar	37	39
‡County T	30	32	U S Trust	1475	1500
†Emp Tr	25⅛	26			

*$10 par. †$20 par. ‡$25 par.

CHICAGO BANK STOCKS

	Bid.	Ask.		Bid.	Ask.
Blvd Bridge	70	80	Merc'dse Bk	70	80
Cent Rep	1½	2	Nat Builders	40	60
Cont Ill Nat	104	105	Nor Trust	366	370
First Natl	198	201	Person Loan	70	80
Harris Tr	295	305	Straus Natl	85	95
Merc Trust	75	85	Term Natl	3	4

THIS FINANCING DOES AWAY WITH BOND COMMITTEE

Unusual Trust Deed Gives More Leeway.

BY AL CHASE.

Foresight of the late Simeon Straus, attorney, who passed away at the age of seventy-two, is enabling the Concord apartments at 5838-52 South Michigan avenue, to be reorganized without the expense or bother of the usual bondholders' protective committee. Mr. Straus, apparently foreseeing some of the present mortgage bond grief, drew up a trust deed several years ago for S. Yondorf & Co., to use in their bond underwriting. This enables the trustee to take possession in an emergency without the approval of the bondholders or without having a committee formed. It also permits him to bid in the property at a foreclosure sale for the benefit of the bondholders.

It also allows the trustee to go ahead when he gets title and complete the reorganization along lines similar to those of the ordinary liquidation trust. That is, certificates of beneficial interest are issued to the bondholders and the trustee operates the property until such time as he can sell it for the benefit of the bondholders.

According to Milton S. Yondorf, president of S. Yondorf & Co., who underwrote the original $115,000 bond issue against the Concord apartments, since reduced to $92,500, the only expenses will be a fee of ½ of 1 per cent for trusteeship. All of the usual committee expenses automatically are avoided.

Trustee Takes Title.

The Concord bond issue defaulted Nov. 2, 1930. Foreclosure proceedings were started on Dec. 19, 1930, and on Aug. 6, 1931, Mr. Yondorf as trustee bid in the property from Morris A. Mills and others for $92,500. The period of redemption having expired title was conveyed by master's deed yesterday to Mr. Yondorf. Decker & Golden are attorneys for the trustee.

The property will now be operated by Mr. Yondorf for the benefit of the bondholders. Later, when conditions permit, the trustee will dispose of the property and disburse the proceeds to the bondholders. The building contains thirty suites: six fives and twenty-four fours. There are only two vacancies at present. The property has been operated by Louis Pasternack, receiver.

Sheridan Plaza Hotel.

Cash on hand, Oct. 21, 1932, was $2,882, according to the Chicago Title and Trust company, receiver for the Sheridan Plaza hotel, at the northeast corner of Sheridan road and Wilson avenue. The receiver's statement of receipts an ddisbursements from Jan. 1, 1930, to Oct. 31, 1932, show total receipts and disbursements from Jan. bursements for the same period were $585,745.

Walter C. Palmer, secretary of the bondholders' protective committee, yesterday reported that the occupancy of the Sheridan Plaza hotel on Sept. 1 was 57 per cent. The hotel was financed with a $2,500,000 six per cent bond issue, since reduced to $2,375,000. This was underwritten by Lackner, Butz & Co., H. O. Stone & Co., and the Fort Dearborn Trust and Savings bank.

SUGAR.

NEW YORK, Nov. 18.—(AP)—SUGAR—Raw was easier today and, following sales of 25,000 bags of Cuban late the previous day, there were additional sales of 14,000 bags of Cuban today at 3.08c, a decline of 2 points from the last spot quotation. Price changes in futures were narrow and irregular, due principally to increased December liquidation and exchanging from that delivery to later positions. The market ranged within 1 to 2 points throughout the session, with the opening from unchanged to 1 point higher on covering and a little buying by trade interests which was thought to represent the lifting of hedges against sales in the spot market. Sales were 26,400 tons, including 10,200 in changes. Prices follow:

	Open.	High.	Low.	Close.	Prev. close.
December	.98	.98	.96	.97	.98
January	.92	.92	.90	.92	.91
March	.91	.92	.90	.90	.90
May	.96	.96	.95	.95	.96
July	1.02	1.02	1.01	1.01	1.02
September	1.07	1.07	1.05	1.06	1.06

Refined sugar was quiet, with no change in quotations. Refiners listed granulated at 4.25c, but new business was supplied through second hands at around 4.15@4.17½c.

COFFEE.

NEW YORK, Nov. 18.—(AP)—Early advances in coffee today on buying prompted by firmness of primary markets were followed by reactions under the influence of December liquidation and scattered commission house selling. No. 7 contracts opened 5 points higher to 2 points lower and closed 5@13 points lower. Sales, 2,000 bags. Santos opened 3@5 points higher and closed 5 points lower to 4 points higher. Sales, 6,000 bags. Closing quotations: Santos—December, 9.54c; March, 8.71c; May, 8.34c; July, 8.23c; September, 8.13c. No. 7 prices follow:

	Open.	High.	Low.	Close.	Prev. close.
December	6.06	6.06	6.01	6.01	6.14
March	5.95	5.95	5.85	5.85	5.90
May	5.76	5.76	5.73	5.73	5.78

Spot coffee, quiet; Rio 7s, 8c; Santos 4s, 10½c. Cost and freight offers included Santos Bourbon 3s and 5s at 9.80@10.25c.

METALS.

NEW YORK, Nov. 18.—(AP)—STEEL—Prices unchanged. COPPER—Quiet. ELECTROLYTIC—Spot and future, 5⅝@5½c. TIN—Steadier; spot and nearby, $23.50; future, $23.65. IRON—Quiet, unchanged. LEAD—Weak; spot New York, 3.00c; East St. Louis, 2.85c. ZINC—Steady; East St. Louis spot and future, 3.15c. ANTIMONY—5.87@6.00c.

LONDON, Nov. 18.—(AP)—COPPER—Standard spot, £31 12s 6d; future, £31 15s. ELECTROLYTIC—Spot, £36; future, £37. TIN—Spot, £154; future, £154 17s 6d. LEAD—Spot, £12; future, £12 7s 6d. ZINC—Spot, £15 5s; future, £15 10s.

DRY GOODS.

NEW YORK, Nov. 18.—(AP)—Cotton goods were quiet today but held steady as mills continued to ship large quantities on existing contracts. Rayons were moderately active. Raw silk was easier. Women's wear wool goods mills were beginning to show spring lines. Burlap was stronger on higher sterling exchange.

1880 WAB. 2740 1932

James E. Bennett & Co.

MEMBERS ALL PRINCIPAL EXCHANGES

STOCKS GRAIN SUGAR COTTON

Winnipeg

New York—PRIVATE WIRES—Denver New Orleans

332 S. La Salle St. CHICAGO 25 Beaver St. NEW YORK

DIVIDENDS DECLARED

Stock, rate, period—	Payable.	Stock of record.
Bangor & Aroos, 50c q	Jan. 1	Nov. 30
Canada Malting, 37½c q	Dec. 15	Nov. 30
Case J I pfd, $1.75 q	Jan. 1	Dec. 12
Comm Inv Trust, 50c q	Jan. 1	Dec. 5
Do 7% pfd, $1.75 q	Jan. 1	Dec. 5
Do 6½% pfd, $1.62½ q	Jan. 1	Dec. 5
Do cv pref $1.50 or 1-52 share com q	Jan. 1	Dec. 5
Ind Hy-El 7% p, $1.75 q	Dec. 15	Nov. 30
Kobacker Stor pf, $1.75 q	Dec. 1	Nov. 15
Lake Shore Mines, 50c ex	Dec. 15	Dec. 1
Do, 50c q	Dec. 15	Dec. 1
Lanston Mono, $1.50 q	Nov. 30	Nov. 18
Mayflower Asso, 50c q	Dec. 15	Dec. 1
Morrell John, 50c q	Dec. 15	Nov. 30
NWPub Ser 7% pf, 1¾% q	Dec. 1	Nov. 21
Do 6% pfd 1½% q	Dec. 1	Nov. 21
Quaker Oats, $1 q	Jan. 16	Dec. 31
Do pfd, $1.50 q	Feb. 28	Feb. 1
Scott Paper, 35c q	Dec. 31	Dec. 17
Spencer Kellogg, 15c q	Dec. 31	Dec. 15
U S Foil "A," 7½c q	Jan. 3	Dec. 15
Do "B," 7½c q	Jan. 3	Dec. 15

GASOLINE AND OILS

GASOLINE—Tank wagon or service station: Red Crown, 15.1c per gallon; ethyl, 18.1c; Stanolind, 13.6c. FUEL OIL—Stanolas. No. 1, tank wagon, 1 to 99 gals, 9c; 100 and over 7c. KEROSENE—Tank wagon, 10c. LINSEED—Raw, 53c; boiled, 56c. TURPENTINE—56c. DENATURED ALCOHOL—48c. DIESSEL ENGINE FUEL OIL—Bunkered at Indiana Harbor ship canal, 4½c per gal. WHITE LEAD—100 lbs, $12.00.

LIVERPOOL COTTON.

LIVERPOOL, Nov. 18.—(AP)—COTTON—Eight thousand bales, including 2,000 American: spot in fair demand; prices unchanged. Quotations in pence: American strict good middling, 6.31d; good middling, 6.06d; strict middling, 5.81d; middling, 5.61d; strict low middling, 5.46d; low middling, 5.31d; strict good ordinary, 5.11d; good ordinary, 4.81d; futures closed steady: December, 5.32d; January, 5.31d; March, 5.33d; May, 5.35d; July, 5.36d; October, 5.38d.

COTTONSEED OIL.

NEW YORK, Nov. 18.—(AP)—Bleachable cottonseed oil after showing early declines today under liquidation and commission house selling steadied on covering and trade buying with final prices net unchanged to 2 points lower. Firmness of crude oil and steadiness of lard offset the weakness of hogs and grains. Sales were 27 contracts, or 4,050 bbls. Bleachable spot closed 3.75c; December, 3.82c; January, 3.86c; March, 4.04c; May, 4.18c.

RUBBER.

NEW YORK, Nov. 18.—(AP)—RUBBER—Crude futures closed dull. December, 3.30@3.32c; January, 3.37c; March, 3.51@3.52c; May, 3.57@3.60c. Smoked ribbed spot closed 3.34c.

Want Ad INDEX

Want Ad Offices

1 South Dearborn St. Tribune Square

ADTAKER — SUPERIOR 0100

The more you tell, the quicker you sell

Page.
Auction Sales ... 29
Automobiles—
Passenger Cars ... 29
Trucks ... 29
Wanted ... 29
Accessories and Repairing ... 29
Loans ... 29
Tires ... 29
Motor Trucks To Rent and Wanted ... 29
Barter and Exchange ... 28
Bicycles and Motorcycles ... 29
Board and Lodging ... 28
Board and Room Wanted ... 28
Business Opportunities—
Businesses For Sale ... 29
Partnerships and Investments ... 29
Concessions and Locations ... 29
Business Service ... 29
Wanted ... 29
Business Personals ... 28
Business Directory ... 28
Bus Transportation ... 28
Cemeteries ... 16
Clothing, Furs, etc. ... 29
Dancing Schools ... 29
Death Notices ... 16
Dogs, Cats, Birds, Poultry, etc. ... 29
Dressmaking and Millinery Schools ... 29
Florists ... 16
Help Wanted—Male ... 27, 28
Help Wanted—Female ... 28
Horses, Harness and Wagons ... 29
Hotels and Apartment Hotels ... 28
Home Furnishings ... 29
Home Furnishings Wanted ... 29
Household Appliances ... 29
Houses—See Real Estate and To Rent.
Instruction ... 29
Jewelry, Watches, etc. ... 29
Legal Notices ... 29
Loans—Personal Property and Salary ... 29
Lost and Found ... 27
Machinery and Equipment ... 29
Mortgages [See Real Estate Loans] ... 29
Moving, Storage [See Business Dcty.] ... 29
Motorcycles and Bicycles ... 29
Monuments ... 16
Musical Instruments ... 29
Office Devices ... 29
Office Furniture, Files, Safes ... 29
Parcel Post and Express ... 29
Patents, Patent Attorneys ... 27
Personal ... 27
Pianos [See Musical Instruments] ... 29
Printing Machinery and Supplies ... 29
Radios and Supplies ... 29
Real Estate—
Apartment Buildings ... 29
Business Property ... 29
Houses ... 29
Manufacturing Property ... 29
Oak Park, Austin ... 29
Suburban ... 29
Resorts ... 29
Farm Lands ... 29
Wanted ... 29
For Exchange ... 29
Loans ... 29
Room and Board Wanted ... 28
Sewing Machines ... 29
Situations Wanted ... 27
Stocks and Bonds ... 29
Store Fixtures ... 29
To Rent—
Rooms ... 28
Houses ... 28
Apartments ... 28
Apartments and Rooms to Share ... 28
Furnished Apartments ... 28
Stores ... 28, 29
Offices and Shops ... 29
Travel Opportunities ... 28
Trade Schools ... 27, 28
Typewriters and Supplies ... 29
Undertakers ... 16

LOST AND FOUND.

TO FINDERS.

If you have found a cat or a dog, a pocketbook, jewelry, or fur, and cannot locate the owner through the "Lost and Found" advertisements in The Tribune, call and go through the "Lost and Found" index at the PUBLIC SERVICE OFFICE, 1 South Dearborn-st.

TO LOSERS.

If you are listed in the telephone directory you can charge an advertisement of your lost article by telephoning Miss Miller of The Tribune ad taking department, Superior 0100. Your advertisement receives the benefit of free listing in The Tribune Public Service Office mentioned above for a period of two months. This service facilitates the recovery of lost articles advertised.

BARPIN—LOST—DIAMOND; NOV. 5, SOMEwhere bet. residence, 4850 Drexel-blvd., and Shoreland Hotel. Reward. Kiefer.

CHOW—LOST—RED MALE, LOST IN HYDE Pk. Limp in rt. hind leg. Rew. Fair. 2345.

DIAMOND PIN—LOST—BIRD SHAPED; 2 inches across; reward. Lake Forest 269.

DOG—LOST—RED CHOW, VICINITY OF 60th and Stony Island. Wearing green harness. Reward. Dor. 4300. Mr. Walker.

DOG—LOST—MALE PEKINGESE; TUES.; reward. 914 Winona. Longbeach 6416.

DOG—FOUND—AIREDALE; LGE. MALE. Beverly Hills. Ph. Bev. 7134 for info.

DOG—LOST—SPOTTED GREAT DANE FEmale; vic. Peterson-Kimball. Juniper 9687.

DOG—LOST—MALE; WHITE SPITZ; ANS. "Duke." Thursday. Ph. Butt. 2779.

HUNTING DOG—LOST—BLACK-TAN, 6 M. old. Reward. Grovehill 0584.

PANTS—LOST—BROWN. VIC. OAKDALE-Broadway. Reward. Buckingham 4924.

PIN—LOST—DIAMOND BOW KNOT. VIcinity 1243 or 1447 Astor-st., Nov. 10. Reward. Superior 6884.

PURSE—LOST—BLUE LEATHER; SM. AMT. o. money, 3 diamond rings, on Kimball, bet. Elston-Lawrence. Rew. Kildare 8608.

RINGS — LOST — 4. LADY'S, 1 PLATInum diamond and pearl with diamond cluster, 1 diamond solitaire, 1 opal and 1 wedding ring tied in handkerchief, at Hines' hospital or between 43d-st. L and hospital; liberal reward. Oakland 5877.

RING—LOST—DIA. AND DIA. BAR PIN, Saturday; reward. Austin 3456.

WATCH—LOST—LADY'S WHITE GOLD, NO. W. Side; keepsake; reward. Pal. 0837, eve.

WRIST WATCH—LOST—LADIES'; OGDEN st. car. Fri. morn. Reward. Rockwell 9869.

WRISTWATCH—LOST—4 DIA.; IN OR NR. 63d and Halsted. Reward. Cent. 4200.

PERSONAL.

W. R. HILL AND THEO. WEHE DISSOLVED partnership. Not respon. for debts contr. after Nov. 17 by Reliable Way Pattern and Model Shop. WALTER R. HILL.

ABRENICA—T. CALL FOR PERSON. EFfects by Nov. 26 or sell for rt. Bagamery.

MOTHER VERY ILL; NEAR DEATH—WILliam Vincenzo; Come home quick.

PATENTS—PATENT ATTORNEYS.

WILL ASSIST PATENTING, FINANCING invention. Sanders, 536 S. Clark-st.

SITUATIONS WANTED—MALE.

Bookkeepers and Clerks.

BKKPR.-ACCT.-GEN. OFF. MAN—MIDDLE age; competent; all statemts. coll. payroll. $14 wkly. Address Y 525, Tribune.

BOOKKEEPER-ACCOUNTANT—FULLY EXperienced all statements; refs.; competent moderate salary. Address A 87, Tribune.

BKKPR.—JR. ACCT., STENO., N. U. TRAIN. Age 26. Ambitious, energetic. Mer. 5984.

OFFICE BOY OR GENL. CLERK—18; 2 yrs.' exp.; sal. secondary. Rec. 7667.

Executives and Managers.

PACKING—SHIPPING.

18 years electrical specialties experience. Capable of taking complete charge. Willing to start at your terms.
ADDRESS Y 125, TRIBUNE.

OFFICE MANAGER—$1. SINGLE. COMpleting eight years of branch office supervision, cost reduction and system work with one company throughout U. S. and abroad. Available January 1. Address C E 21, Tribune.

ADVERTISING MGR.

18 yrs.' exp. adv., mfg., mdse'g., mail order; resourceful, able; best refs; 46; Gentile, all or part time. Address Y 592, Tribune.

INDUSTRIAL RESEARCH.

Want to contact with firms seeking to adapt products to market, improve designs, study sales, etc. Address Y 593, Tribune.

FACTORY SUPT. — CAPABLE PRODUCER; broad knowledge of modern manuf., designing and prod. Address D 246, Tribune.

CREDIT MGR., SECRETARIAL, GEN. OFF. Wk.—A1 ref.; age 30. Phone Holly 3083.

Salesmen, Solicitors, Etc.

SALES POS. WITH RELI. FIRM; MAR.; ref.; sal., com. Address Y 117, Tribune.

Professions and Trades.

A-1 CARP. WORK IN EXCHANGE FOR anything of value. Tel. Euclid 3276.

AUTO PAINTER—STRIPE, MATCH COLors, etc. 45c hour. Address A 291, Tribune.

BUTCHER—EXP. IN STORE AND MAKING sausage. Yards 2367.

CHEMIST—IND., LT. MFG., FDRY., PAINT, oil; 15 yrs.' exp. Address Y 426, Tribune.

COL. MECH.—GAR. MAN. CHAUF. AGED 25; A1 refs. Will travel. Kenwood 2489.

GLASS BLOWER—GENERAL EXPERIENCE for past 30 ys. Address M H 531, Tribune.

LICENSED ENGINEER—EXP. IN REFRIGeration. Address D 115, Tribune.

SUPT. FOREMAN — EXPERT CABINET maker, woodworker and finisher; thorough mechanic; over 30 years' experience; references. Address D 220, Tribune.

Pharmacists.

PHARMACIST—REG. APP.; BEST REFS. 20 yrs.' Rx exp. Address A 242, Tribune.

Clubs, Hotels, and Restaurants.

CHEF—25 YRS.' EXP., BEST REF., REAS. Sunnyside 7080, apt. 228

House Servants.

A-1 JAPANESE COOK; TRUSTY, REL., travel; best refs. Address Y 552, Tribune.

CHAUF., HSEMAN—GOOD MECHANIC; GERman, 32; long exp.; refs. Paul, Bitt. 0984.

CHAUFFEUR AND BUTLER. WENTWORTH 7287.

COOK, CHAUF., HSEMAN—KOREAN; GD home; A1 ref.; 2 yrs. pres. job. L.V.0973

CPLE.—COOK, MAID, ETC.; MAN DRIVE, housemn., gardener, etc. Melrose Pk. 2344.

FIL.—A1 COOK, BUTLER, HOUSEMAN, driving; ex. city refs. Lake View 7670.

HOUSEMAN—YOUNG JAP. PHONE OAKland 5312. ARTHUR.

Chauffeurs.

CHAUFF., BUTLER, HSEMAN.—FILIPINO; 5 yrs. last place; uniform. Del. 0300. R.39.

CHAUFFEUR—SWEDISH-AM., 24. THORO exp., faithful; refs. Olson, Berkshire 4334.

CHAUF.—HIGH GRADE 7 PASS. HTD. SEdan; pref. priv. family. Newcastle 1501.

CHAUFFEUR—WHITE, SINGLE, 40 YRS. old; exp.; best refs. Address A 239, Tribune

CHAUF. MECHANIC—EXPERT; 10 YRS. last place; married, age 38. Normal 0258

CHAUFFEUR—COL.; AGE 37; RELIABLE; good refs.; 15 yrs.' exp. Drexel 3517.

CHAUF.—WHITE, SINGLE, 33 YRS. OLD; 12 yrs.' exp.; good refs. Graceland 2396

LADY WISHES TO RECOMMEND EXCELlent chauffeur; very unusual man with unquestionable refs.; unmarried; salary reas. Room 826, 208 S. La Salle-st. Central 9036.

Miscellaneous.

URGENT — ANYTHING; MARRIED MAN with 4 dep.; 15 yrs.' estimating and field exp., bldg. trades. Address A 262, Tribune.

YOUNG MAN SEEKS EMPLOYMENT—NEAT appearing Christian; first class references. Fred Hull, 186 S. State-st., Elgin, Ill.

MAN EMPL. 4 DAYS WILL WORK FOR room; reliable. Address D 211, Tribune.

DRIVER HAS OPEN EXPRESS TRUCK. Light del.-hauling. Reas. Pullman 7376

ENG., FRENCH, POLISH, LATIN TUTOR teach for rm., bd. Belenske, 2042 Potomac.

FIRING AND BLDG. MAINT. — HANDY with all tools; gen. bldg. repairs. Lon.8520

Situations Wanted with Investment.

YG. MAN—OFC. EXP.; WILL INV. $500, serv. in going bus. Address D 215, Tribune.

SITUATIONS WANTED—FEMALE.

Bookkeepers and Clerks.

ACCT., BOOKKEEPER, FULL CHARGE, ALL or part time; mod. sal. Seeley 1339.

BKKPR., TYP., CASHR., GEN. OFC. WORK—4 yrs. exp. Ex. refs. Reas. sal. Kev. 5989.

Professions and Trades.

ASSIST. TO SCIENTIST — EDIT. EXP., steno., scien. tr. Address Y 92, Tribune.

Domestics and Cooks.

COL. WORKING GIRLS' CLUB—1ST CLASS maids, cooks, laundresses. Oak. 7314.

COOK—HSWK., LAUND., CARE CHIL.; NT. col. exp. wkr.; ref.; $5-$7. Vict. 6102.

COOK—EXP.; GOOD WAGES AND GOOD references. Ph. Merrimac 8988.

COOK—TEARM. PRI. FAM.; PASTRY; EXP. col. woman; A1 city refs. Drex. 4546.

COOK-HSKPR. — WHITE; NO LAUNDRY; gd. ref.; exp.; N. S. or sub. Sheld. 1657.

COOK—SENSIBLE COLORED MAID; NEAT worker; hswk., wash. $5. Drexel 1961.

COOK OR GEN. HSWK.—THOR. EXP.; BEST refs. Vincennes 2034.

COOK—HIGH CL. COL. MAID; NEAT, HARD worker; clean, wash; go, stay. Drex. 4232.

GENL. HSWK.—EXP.; GOOD PLAIN COOK; best refs. Irving 3377.

GIRL—WHITE; GEN. HSWK.; GOOD COOK; fond of children; $10. Midway 2063.

HSWK.—GEN.; PLAIN COOK; BEST REF.; $8 up. Atlantic 0207. Room 307.

HOUSEWK.—BY MID. AGE AMER. PROT. $3 wk. Address E 382, Tribune.

HOUSEWORK—ADULTS. MIDDLE AGED woman. Dorchester 9677.

HSEWK., COOK OR GENERAL WORK; COL. City or sub., refs. Normal 6604.

HSWK.—WOMAN FOR WIDOWER OR elderly cpl.; gentile; reas. Div. 6149.

MOTHER'S HELPER — HALF DAYS, A1 ref.; col.; small wages. Drexel 0221.

Housekeepers and Caretakers.

HOUSEKEEPER—AGE 30, RELIABLE, FOR motherless home. Melrose Park 1239R.

HOUSEKEEPER — COMPETENT, MOTHERless home; refs. Address Y 123, Tribune.

HSKPR.—PLAIN COOK; MDLAGED., WHT.; ref.; home more than sal. Well. 9246.

YG. LADY DES. POSITION AS HSKPR. OR housework. Phone Irving 8234.

Nurses and Governesses.

CARE OF CHILD, OR LGT. HSHLD. DUTIES eves.; exch. for room and board. Address Y 418, Tribune.

GOVERNESS—SPAN., GERM., ENG.; A-1 ref.; sal. $12. Address D 221, Tribune.

GRADUATE— MIDDLE AGED; ANY CASE; Doctor's ref. Tel. Vincennes 7127.

NURSE—PRACT. ESPECIALLY SUITED TO care for elderly people or invalids. Steady work. Moderate salary. Hyde Park 1386.

NURSE—PRACT., COMP., RELI., UNINCUMbered; in or out of city. Ravens. 1558.

NURSE—PRAC., ASST. HSEWK., PLEASANT disposition; best refs. Delaware 8667.

PRACTICAL NURSE, SWEDISH, CARE OF invalid, sick, or infant. Pull. 2650.

REG. NURSE—CARDIAC CASES SPECIALty; sal., ref. Address A 588, Tribune.

Clubs, Hotels, and Restaurants.

GOOD PASTRY COOK—ALSO PANTRY work. Good references. Delaware 0001.

WORKING MGR.—EXP. ALL KINDS COOK. best refs. Address A M 301, Tribune.

Stenographers, Typists, Etc.

AN INTERVIEW WILL CONVINCE AS TO qualifications; 7 yrs.' exp. stenography, gen. office work, switchboard; neat, age 27 single; will work for your interest. Address A 244, Tribune.

COMP. STENO.-SECY.—A1 REFS.; REAS. sal. Miss Care. Sunnyside 0484.

GENERAL OFFICE OR STENOG.—EXP. References. Independence 2924.

SEY.-STENO.—OFF. DET.; GD. AT FIG.; capable; 7 yrs.' exp. Mid. 1624. Miss Green

STENO.-SECY.—INTELLIGENT SERVICES conscientiously rendered; 13 years' experience; excellent refs. Stewart 6133.

STENO.-TYPIST-BILLER-SWITCHBOARD — part or full time. Belmont 8502.

STENO.-CORRES.—A-1. FAM. OFF. DET.; 8 yrs. kybd., swbd.; ref., reas. Berk. 8069.

STENO.—WITH KNOWLEDGE OF BKKPG. and off. detail; exp. Van Buren 1764.

STENO., TYPIST, GEN. OFFICE WORK—Beginner. Will work for s. sal. Bou. 0968.

STENO., GENL. OFF. WORK; STENCIL cutting, mimeographing; ex. Wellington3801

Miscellaneous.

P. B. X. OPERATOR WANTS APT. IN EXchange for services; days; North Side. Address Y 379, Tribune.

SALESWOMEN—GROC., BAK., DEL. CASHier; hswk.; part or full time. Kedzie 9019.

EXPD. TYPIST DESIRES POS. TO LEARN floral bus. Address D 223, Tribune.

WANTED—MALE HELP.

The Tribune does not knowingly accept in this classification advertisements which require an investment of money or which misrepresent the form of compensation. Report any violation of this rule or any requests for a cash bond or deposit not stated in the advertisement to the Classified Advertising Department, Superior 0100, Local 328. (For complaints only.)

Stores and Offices.

ACCT.—BANK TAX WORK UNDER C. P. A.; temp.; sal. $35. Address G F 9, Tribune.

FLOOR MAN.

Department store experience. Answer in writing. Give age, experience, salary required. Employment Manager.
MAURICE L. ROTHSCHILD, S. W. Cor. State and Jackson.

SHOE SALESMEN.

Steady and extra positions open for experienced men. MALING BROS., INC., 231 S. State-st.; 1335 Milwaukee-av.; 6320 S. Halsted-st.; 3249 Roosevelt-rd.; 3249 Lawrence-av.; 4039 W. Madison-st.

SHOE SALESMEN.

Extra positions open; good compensation. TAYLOR'S SHOES, 6256 S. Halsted-st.

SHOE SALESMEN—EXPERIENCED. APply 9 a. m., 165 N. STATE-ST.

Executives and Managers.

ASSISTANT TO STORE MANAGER — AGE 25-40, with outside sales exp. pref. Not household utilities. 236 S. Wells-st.

Professions and Trades.

ARTIST—FOR THEATRICAL PRINTING plant. Must be experienced on poster work. Out of town. Steady position. Address C E 22, Tribune.

DECORATOR—STEADY; EXCHANGE SERVices for 1 rm. furn. apt., North Side. Address A M 128, Tribune.

FIREMAN—EXPD. ON CHAIN GRATES, 5½ day week. Answer stating age, exp., salary expected and address.
ADDRESS M J 95, TRIBUNE.

OPTOMETRIST.

With Wisconsin license. Exceptional opportunity. Address M K 176, Tribune.

OPTICAL MAN — RIMLESS MOUNTER; must be fast and accurate.
1445 W. JACKSON-BLVD., 4TH FLOOR.

THE TRIBUNE OFFERS AN ATTRACTIVE rate to persons advertising for a position. A Want Ad can be placed in the Situations Wanted Columns of The Daily Tribune for as little as $1.10. For further information stop at the Want Ad Office, Madison and Dearborn-sts.

Salesmen, Solicitors, Etc.

A REAL CHRISTMAS LINE

Big cash comm. in advance, big cash bonus. Backed by absolute guarantee. No exp. nec. Sample kit free. R. 706, 116 W. Van Buren.

AT ONCE.

Three intelligent, neat appearing men who desire a permanent connection with national organization; must be willing to work 8 hours a day and start at our terms. This means about $40 a week to start. If you mean business apply Employment Manager.
ROOM 618, 203 N. WABASH-AV.

ATTENTION—SELL SOCKS $1 DOZEN AND up. Certified Silk Hosiery, 20 N. Wells.

COIN MACHINE SALESMEN—EXP.; ESTAB. corp. has new product offering greatest earning possibilities in years; state age, exp. Address M J 244, Tribune.

DISTRIBUTOR—ILLINOIS; AUTO PRIMER, other items; new; has real merit; small amount stock capital required; sell dealers. SEVERSON, Fort Dearborn Hotel.

MAN—EXCELLENT POSITION; IMMEDIate earnings; fine future with outstanding company; sales experience not necessary; no investment required; must be able to start at once. Address M K 179, Tribune.

MEN—EXPER. IN MANAGING HOUSE TO house crew, for fast selling $1.25 household item; must have $50 for mdse. and automobile. Apply 4526 Ravenswood-av.

MEN—3, IN EVANSTON, INTRODUCE NEW prod.; exp. unnec.; earn $1 hr. Mr. Farber, R. 208, 1718 Sherman, 11-1 or 2-5 p. m.

MEN AND WOMEN—TO DISTRIBUTE XMAS candy. Miss Lucile, 768 W. Jackson.

MEN—IN AND OUT OF CITY; MONEY maker; standard article. 5350 Broadway.

NEW HSEHLD. NECESSITY; CUTS GAS consumption, saves money; speeds cooking; 200% on 35c inv. Economy, 1219 Van Buren.

SALESMAN—WITH CAR.

Natl. known mfr. of sanitary specialties sold to hotels, hospitals, public bldgs., etc., has vacancy for exp. salesman. Exclusive terr., Kentucky, hdqtrs. Louisville. Lib. com. Drawing acct., commensurate with results after 60 days. Some estab. bus. Also vacancy in Ala., Wis. State age, exp., ref. Address M H 388, Tribune.

SALESMAN—MUST SELL ENTIRE FLOOR beau. Furn. Mart samples below whlse. cost; bedr., liv. r., din. r. sets, twin beds, dressers, chests. Whse., 201 E. Ohio, Del. 9020. Sun. 10-4.

SALESMEN—$5.00 DAILY. IT'S A WOW! Big profits! BALLYHOO COMIC GREETING CARDS, 123 W. Madison, Rm. 1415. North Office, 4554 Broadway, Room 333.

SALESMEN—NEW DEALERS; PENNY SPEcial sells on sight for $1. Wonderful repeat business. Suite 614, 30 N. Dearborn-st., after 12.

SALESMEN TO SELL NOVELTY ADVERtising products. Best seller and big money maker. M. L. & R. Novelty Co., 6222 Cottage Grove-av.

SALESMAN—LETTER SHOP. GOOD OPP. for man with clientele; a go-getter who doesn't have to be told what to do. Ph. Dearborn 8389 for appt.

SALESMEN—WITH OR WITHOUT CARS. A genuine article eliminating oil changing in crank case. Phone for appt. Central 7743.

SALESMEN—WITH LRG. ACQUAINTANCE. Sell carbon paper for rep. of eastern mfr. Lib. comm. Address M K 128, Tribune.

SALESMEN—CREW MANAGERS FOR THE only wooden Xmas card line in Chicago; money maker. Woodline, 75 E. Adams.

SALESMEN—TO SELL FORD CARS. DONOvan Motor Co., 7400 Stony Island-av.

SALESMEN—GOOD OPP. LIBERAL OFFER. R. 703 Security Bldg., 189 W. Madison.

SELL UNION PRINTING! BEATS ALL comp. Silvestri's Prtg., 1111 Blue Island.

WANT FAST SELLER? HERE IT IS! 25 beaut. emb. Xmas cards, tissue lined envelope, with customer's name, $1.25. You'll be amazed. Hurry. Reliable, 711 S. Dearborn.

Agents.

MAN TO TAKE UP LANDSCAPE WORK. Must be satisfied with $35 weekly at start. No experience needed. Handle orders for Roses, Evergreens, Shrubs, Fruit Trees, Berries, for old and new customers. Emmons Co., Newark, N. Y.

TOOTH PASTE AND SHAVING CREAM DISpenser; quick seller; good commission. Phone Warren, Plaza 8380.

TO HANDLE NEW THEFT SYPHON LOSS proof AUTO GAS TANK CAP. INVENTIONS SALES, 1610 S. Michigan.

Miscellaneous.

TODAY—11:00 SHARP!

If you are here promptly at or a few minutes before 11:00 a. m. TODAY an entire new outlook will have opened for you. We are not inviting discouraged or forgotten men, but DETERMINED MEN, with GRIT and CHARACTER, who are ready to exchange a full day's work for PERMANENT INDEPENDENCE and growing income paid weekly. You do not buy, invest or deposit a penny! We do business in 48 countries, have increased monthly for 35 consecutive months; 1932 has broken all past records; 1933 will be still greater.

You might do like R. P., a young man 9 months out of work, doing handy jobs, making little. In his first 10 days with us he made $209. No past experience, and YOU need none, but like him you need character, determination, ability to learn and do what we teach you, and WORK CONSISTENTLY! Lazy men will starve at our big door of plenty! YOU might make only $125, $150, or $175 your first month. All men do not get speed similarly. Many men in Electrolux [not refrigeration] earn $4,000, $5,000, $6,000 or more yearly. Some are satisfied with less. That's up to them, but we want men who THINK BIG. They are here from all trades and professions. A former college professor is now beating his teaching earnings by 33 1-3%—no past experience. A former locomotive engineer makes far beyond his boomtime pay on the railroad. A tool and die maker made $230 first two weeks of Nov. In one week this month a Chevrolet repair man made $125. Two former salesmen made $50 each one day this week. One man made $27 the first few hours he was at work.

If you're from 25 to 48, with responsibilities, believe that effort is necessary for success, are tired of looking and want to work 52 weeks every year, and will come here whether it shines, rains, snows—or there's a fog or cold, we will give you such opportunity as we believe you can handle. If you're able to CLICK we will make a place for you and have successful men train you. Come a little before but not after 11:00 a. m. SHARP TODAY, SATURDAY—NO OTHER TIME. Room 329 Madison-Kedzie Bldg., 9 S. Kedzie-av.

OPPORTUNITY TO EARN $3 TO $10 daily selling Xmas cards. Price can't be beat. 30c per 100, embossed, with envelopes. Universal Notion Co., 1430 S. Halsted.

MEN—2, LIVING SOUTH; STEADY WORK; must be neat appearing; good pay; future. 841 E. 63d-st., Suite 219, Room 4. Apply Monday after 2 p. m.

THE CURTIS PUBLISHING CO. WILL EMploy 2 young men not over 24; salary. Call betw. 9-12. R. 711, 59 E. Madison.

MEN—2, RELIABLE AND INDUSTRIOUS; good pay; references required. Apply Room 714, 36 S. State-st.

MAN—OVER 21, MARRIED PREFER. APply Sat. to discuss pay; start Monday. McBain, 9-1, Room 403, 53 W. Jackson.

SALESPEOPLE — BIG NEW XMAS DEAL; will net $3-$4 day. Investigate at once. Est. 27 years. F. W. McNess, 3727 Milwaukee-av.

AGENTS-SOLICITORS—200% PROFIT. NEW invention. Sells self. Demo. A. N. W. Home Gas Appl., 4208 Dickens, Belmont 2276.

SURE SALE PLAN FOR 5 LB. BOXES asst. chocolates. Mgr., P. O. Box 143, Chgo.

Employment Agencies.

ATTORNEY, REAL EST. PRACTICE. $150
Office and Credit Manager ... 300
Finishing Foreman ... 200
Harrison, Inc., 20 W. Jackson-blvd. Rav. 7ser.

DOUBLE SCORER—PAPER BOX ... $25
Bus Boy, hotel, $50; Floorman, gar. ... $12
S[illegible] Y, 14 W. WASHINGTON.

AUTO [illegible]CHANIC AND FLOORMAN ... $15
10 B[illegible]CHERS. JLRY. ENGRAVER.
CHI. GA[illegible] OWN., 309 S. LA SALLE, R. 101.

CORBOY SERVICE—20 W. JACKSON.
Chgo. Univ. law grad., 25-30 yrs. Open.

LITTLE ORPHAN ANNIE: Grand Opening

Reg. U. S. Pat. Off.; Copyright, 1932, by The Chicago Tribune.

TRADE SCHOOLS.

MOLER'S SPECIAL!
WE ARE CONTINUING ALL THIS MONTH OUR SPECIAL HALF RATE IN Barbering.
to make it possible for any man of limited means to qualify for a Century of Progress position. DAY AND EVENING CLASSES. SOME MONEY EARNED WHILE ATTENDING.
NAME ....
STREET ....
CITY .... STATE ......
MOLER SYSTEM, 59 E. MONROE AT WABASH. CENTRAL 6393. CHICAGO, ILL.

TRADES THAT PAY. Auto Mechanics, Body and Fender Welding, Electricity, Refrigeration, Radio, Aviation Mechanics, Flying, Tool and Die. Short, practical courses, $15 up. GREER TRAINING SHOP, 2026 S. Wabash-av.

SMALL EARNINGS WHILE LEARNING MACHINIST TRADE, TOOL AND DIE MAKING, AUTOMATIC. Call or send for infor. Allied Screw Mach. Co., 524 W. Monroe.

DO YOU WANT BIG PAY AND AN EASY job? For $15 we train you as a finished professional chauffeur, guarantee your license. Place you. 5343 Cottage Grove-av.

LEARN BAKING IN SPARE TIME—LEAST unemployment, steady work year round. Easy to learn regardless of age or exp. Give phone number. Address A N 311, Tribune.

LEARN ELECTRICITY, RADIO, TELEVISION at Coyne; free book on request. COYNE ELECTRICAL SCHOOL, 512 S. Paulina.

LEARN SCIENTIFIC SWEDISH MASSAGE. Low-cost course. Day or evening classes. NATIONAL COLLEGE, 20 N. ASHLAND-BLVD. SEELEY 6940.

LEARN AUTO MECH., IGN., FENDER body work; practical training. Free empl. help. Federal Auto Eng., 2040 Washington.

WANTED—FEMALE HELP.

Stores and Offices.

STENOS.-TYPISTS — EXPERIENCED, TO sell Quick, Simple Envelope Sealer, $1.50 item. Liberal commission. Write or call Glenn G. Briscoe, 43 E. Ohio-st.

STENO.—EXP. FOREIGN SHIPPING, CUSTOM brokers. Address M J 245, Tribune.

Factory and Trades.

BEAUTY OPERATORS—EXPERT; FINGER waver, all around; manicurists, permanent wavers. 4817 Irving Park-blvd.

FUR FINISHER, OPERATOR, COMBINATION exp. Sandler Fur, Inc., 4862 Sheridan.

PHOTOGRAPHER—LADY, EXP. OPERATOR, retouch. Ph. Longbeach 1363.

WOMAN—TO MAKE PASTRIES, CANDIES, etc., to sell in 5 cent units; state exp. Address M J 243, Tribune.

Household Help.

GIRL—WHITE; GEN. HSWK.; 20 TO 30; stay nights; must be exp.; $5. Rav. 6165.

GIRL—WHITE, GENL. HSWK.; RM. AND brd., $3. J. Hirschberg, 5124 Ingleside.

HSKPR.—CARE LADY ALONE, SEMI-INVAlid, light work; plain cook; N. S. $3.50. Age, phone? Address M H 446, Tribune.

MAID — COOKING, LIGHT HOUSEWORK; sub. home family of 3; $20 per month. Apply H. L. Kinsler, 2300 Armitage-av.

MAID—WHITE, GEN. HSWK., NO COOKing; no children; $5. Longb. 6890.

MAN—2-3 HRS. JAN. WORK CAN BE EMP. Woman, gen'l hswk., sm. rms. hse. Share furn. apt. Rent, lgt., gas free. Edg. 5707.

NURSEMAID—WHITE, YG.; HRS. 9-4:30, half day Sun., Thurs.; $4 wk. Div. 8645.

THE TRIBUNE OFFERS AN ATTRACTIVE rate to persons who advertise for a position. Stop in today for more information at the Want Ad Office, Madison and Dearborn-sts.

Clubs, Hotels, and Restaurants.

COOK, PANTRY GIRL AND PASTRY COOK —RICKETTS, 524 Davis-st., Evanston.

WAITRESS — EXP. NEAT APPEARANCE. RICKETTS, 524 Davis-st., Evanston.

Saleswomen.

ATTENTION — SELL FULL FASHIONED hosiery; popular priced; full or part time. CERTIFIED SILK HOSIERY, 20 N. Wells.

HOSIERY-LINGERIE XMAS CARDS.
Sell guaranteed hosiery, lingerie, men's shirts, socks, ties, Xmas cards at cut rate prices; no experience needed. Large commissions and bonuses. Credit extended. Part time permitted. Your own hosiery free. ROYAL CROWN, 227 W. Washington-st.

SALESLADIES—GOOD OPPORTUNITY FOR willing workers; experience unnecessary. REAL ART STUDIOS, 218 S. Wabash-av.

SALESLADIES—SEASONABLE PROD.; GD. money. Flower Craft, 65 W. Washington.

WOMEN—SELL FIRST QUALITY GUARANteed hosiery wholesale prices. Central Hosiery Mills, 327 S. La Salle, Lobby floor.

Miscellaneous.

PERMANENT CONNECTION
Woman over 28, with high school education or better; position permanent; worth $50 per wk. to one who qualifies. Apply 9-12, 1000 N. Dearborn. See MANAGER.

ATTRACTIVE GIRLS
to distribute handbills. Report ready for work if you qualify at 10 a. m. today. Room 711, 8 S. Dearborn-st.

WOMAN—FOR OPENING IN LARGE WOMan's organization. Nursing exp. helpful. Permanent if you qualify. Give ph. Write H. HALL, 410 N. Michigan.

LADIES—5, OVER 25, TO BOOK ORDERS; about $18 a week to start; reference required. Rm. 710, 203 N. Wabash.

GIRLS—4, START AT ONCE; $18 WEEK IF qual. Call 9-12, R. 1446, 30 W. Wash.

Employment Agencies.

BKKPR.-STENO.—R. E. EXP. $25
Cashier, rest. ...... $12 Food Checker ...... Open
BEAUTY OPERATORS .... $15-$25
S-R-A-Y, 14 W. WASHINGTON.

HOUSEKEEPER AND COOK, 2D COOK AND MAID, MILLIONAIRE HOME. SAL. OPEN.

COUPLE—MAID AND HSEMAN., RM. AND bd., $60; HOUSEMAIDS, home nights, $10. CONSOLIDATED, 1105 E. 63d-st., Rm. 4.

LEGAL STENO.—UNDER 28, $25. Salesgirl, retail exp., under 27, $10. Occupational, 20 W. Jackson-blvd., Rm. 1409.

LINSER PERSONNEL SERVICE. Bookkeeper, mortgage experience. 140 S. DEARBORN-ST.

TRADE SCHOOLS.

MOLER'S SPECIAL!
We are continuing all this month our special half rate in BEAUTY CULTURE
to make it possible for any woman of limited means to qualify for a Century of Progress position. Our astonishing new short course gets you ready in time. Moler graduates earn in commissions and tips alone more than the average woman. DAY AND EVENING CLASSES. SOME MONEY EARNED WHILE ATTENDING.
NAME ....
STREET ....
CITY .... STATE ......
MOLER SYSTEM, 59 E. MONROE AT WABASH. CENTRAL 6393. CHICAGO, ILL.

GIRLS AND Ambitious Women
LEARN BEAUTY CULTURE. Short, easy course. Big future. To a limited number of students enrolling this month for our complete course we will give a reduction of $40. Free employment bureau. Call or write for our FREE 35 page booklet. No obligation. Day and evening classes now forming.
Marinello System
National School of Cosmeticians, Inc. 108 NORTH STATE-ST. STATE 5057

BURNHAM School of Beauty Culture.
Largest, oldest school in America. Moderate tuition. Convenient payments. DAY AND EVENING CLASSES. YOU CAN ACTUALLY Earn While Learning.
POSITIONS ARE WAITING. Tremendous reduction in down payment. Call at once or write for free booklet.
E. BURNHAM (Desk 377), 138 N. STATE. RANDOLPH 3355.

CUT RATES—SWITCHBOARD, CASHIERING, COMPTOMETRY IN 15-30 days. All other business subjects. CHICAGO BUSINESS COLLEGE, 190 N. State. Fra. 4122.

LEARN SWITCHBOARD—OFFICE AND HOtel. Also receptionist. New boards. Positions furnished. Visit 921 Marshall Field Annex, 24 N. Wabash. Central 6647.

A THOROUGH COURSE
in hairdressing and beauty culture. Chicago Hairdressing Academy, 64 W. Randolph-st.

LEARN MANICURING NOW—COMPLETE course, $15; easy to learn. Good paying prof.; free employment service. Nina Parker Sys., 14 W. Washington-st., 2d floor.

SWITCHBOARD OR CASHIERING TAUGHT 7 days; latest boards and change mechs. Receipt-typing included. Positions furnished. Nat. Business Inst., 427 Diversey, Div. 5840.

AMERICAN SCHOOL OF BEAUTY CULture will train you best. Earn while learning. Prof. tools FREE. Easy terms. Low tuition. 159 N. State, 8th fl. Dear. 6627.

MIDWEST BEAUTY COLLEGE, LTD. $3 down, $3 weekly. Fully accredited. New ELECTRICAL manicuring course, $20. 5 North Wabash, Kesner Bldg., 7th floor.

BEAUTY CULTURE—THE HALF WAY AFFORDS practical training at the lowest cost. Investigate now. GERTRUDE HALF SCHOOL, 30 N. Dearborn-st., 3d floor.

TRAIN FOR STYLE SHOW MODEL UNDER Hollywood expert. Eve. classes; special price now. Monfort, 27 E. Monroe. Est. 37 yrs.

HOME FURNISHINGS.

(See Also Household Appliances.)

Central.

SACRIF. BEAU. FURN. 4 RM. APT. FOR $75; cost $800; will separate; consists of parlor, din., bedr., brkfst. sets, rug, lamps, etc. Ask for Mrs. Hall's, lot No. 84. Associated Stor., 2218-28 Cottage Gr. Eve. till 8.

South Side.

Storage—Rugs—Furniture. MUST BE SOLD.
200 Imported 9x12 Rugs $15
350 Imported 9x12 Rugs 20
300 Imported 9x12 Rugs 25
100 Beautiful Parlor Sets .... $30 up
75 Walnut Bedroom Sets .... 25 up
50 Walnut Dining Room Sets .... 30 up
25 English Lounge Chairs .... 10 up
500 IMPORTED THROW RUGS, $1.50 EA.
NELSON STORAGE CO., 6910 Cottage Grove-av.
Open eves. till 10 p. m., Sunday till 5 p. m.

STORAGE BARG.—IMPORTED RUGS, $15; 9x12 extra heavy imp. rugs, $25-$30. Parl. bedrm., din. sets, $25 up. Open eves. Sun. RAPP STORAGE, 5746 S. ASHLAND.

UNCLAIMED STORAGE SALE—4 ROOMS, complete, $99.50; only $15 cash, your own terms. Kessel Bros., 4312 Cottage Grove-av. Open Tuesday, Thursday, Saturday evenings.

RUGS—UNCLAIM. HEAVY AX. $8.50 UP; Wilt., $32.50, like new; Ori., Chinese Ori., very low prices. Klever Shampay Karpet Kleeners, 4633 Cott. Gr., Tues., Th., Sat. eve.

9X12 IMPORTED RUGS, $15; FRIEZE par. set, $30; 9x12 improved rug, $35; was $175; wal. bedr. set, $25; din. r. set, $25. NELSON'S, 6910 COTTAGE GROVE-AV.

WILL SELL FOR CHARGES— 9x12 imported rug, $35; worth $175. NELSON STORAGE, 6910 Cottage Grove.

RUGS UNCLAIMED AT OUR PLANT, 9X12, from $5 up. Hotel carpet worth $3.50 at 65c. Englewood Cleaners, 5119 S. Halsted.

LIV. RM., DIN., BEDRM. SETS, $25 UP; rugs, $9 up. 6140 Cott. Grove. Eve., Sun.

SAC. HI GR. PARL., DIN., BEDRM. SETS; rug, $10; lamps. 6222 S. Ashland, 2d fl.

North Side.

Repossessed Storage
FURNITURE SALE.
Beautiful parlor set, $25; 9x12 imported rug, very heavy, $20; complete bedroom set, matched walnut, $35; dining room set, $30; American oriental, 9x12, for $15; lounging chair. 25 ladies' fur coats, $20 up.
NELSON BROS. STORAGE, 6310 BROADWAY.
Open eves. till 10 p. m. Sunday till 5 p. m.

RUGS—UNCALLED FOR—RUGS.
9x12 8x10 Used rugs as low as $7.50
9x12 8x10 Chenille type [new] $11.00
9x12 8x10 Dom. Oriental [new] $18.50
Imperial Cleaners, 2123-33 Lincoln-av. Open daily, Tues., Thurs., Sat. eves. till 9.

SELLING OUT FURN.—PAR. SET, $29; 3 pc. bedrm. set, $35; dining set, rugs, loung. chair, $12; brkfst. set. Other bargs. Open eves. to 10, Sun. 5 p. m. 6542 N. Clark.

REPOSSESSED FURNITURE — WILL SELL for balance due; 4 rms. complete; original cost $650; now $175; will separate. Wallen Fine Furniture Co., 3302 N. Clark-st.

SAC. ALL OR SEP. 5 RMS. BEAU. FURN.; liv., dining, 2 bedrm. suites, 1 twin, rugs, radio, studio couch, etc. L. V. 6616.

IN REMER STORAGE—$50,000 NEW FURN. Parl., din., bedrm. sets, $29; lamps, rugs. 5822 N. Western-av. Open eves., 9; Sunday 5.

2 PC. PARLOR SET, $25; 9X12 IMPORT. rug, $20; wal. bedrm., din. rm. sets, $25. Nelson Bros. Storage, 6310 Broadway.

Northwest Side.

NEED CASH; SAC. 6 RMS. FINE FURN.; beau. liv., din., bedrm., dinette, rugs, desk, stu. couch. 2263 N. Kedzie, 1st. Bel. 8554.

WILL SAC. FURN., RUGS OF 6 RM. APT. Also studio couch, linens, lamps, radio. Must move. 3652 Kimball-av., 1st. Jun. 5336.

BEDS $1; DRESSERS, $4; RUGS, $5; PAR. din., bedrm. sets, $15. 2375 Milwaukee. Open eves.

REPOSSESSED FURN. 4 ROOMS, $69; AM. orient. rug, $10. 2894 Milwaukee. Op. eves.

West Side.

WILL SACRIFICE LARGE SHIPMENT OF unclaimed furniture. Parlor suites, $29.50; bedroom suites, $29.50; 9x12 rugs, $16.95. Showroom, 4453 W. Madison. Open eves.

5 RM. APT. OF HIGH GRADE FURN. AND rugs; all or separate; love seat and uphol. chairs. 29 N. Kilbourn-av., Apt. 3.

IMMED. SALE OF HIGH GRADE FURN., incl. par., bedrm., din. sets, rugs, tables. Tufts Stor. Co., 4444 Madison. Op. eves., Sun.

REVERSES FORCE ME TO SAC. MY BEAU. imported rugs. 2941 Fillmore-st. V. B. 5437.

DOGS, BIRDS, POULTRY, ETC.

Dogs.

1307 N. CLARK-ST.
CHICAGO'S LARGEST DOG SHOP.
Ped. English Bulls, Ped. Pekes, Poms. Frchies, Chow, $10 up Wires, Bostons, $10 up. Fox Bull Terr. ...... $3 Spitz, Huskies ...... $4 up. Watch Dogs ...... $3 up Collies, Police ...... $3. Persian Angora Kits Mixed Pups ...... $1. WATER SPAN. BEAGLES COON HOUNDS. Open Daily, Sunday to 10. Del. 2823.

6419 COTTAGE GROVE.
Chicago's Largest Selection of Puppies and Dogs. Mixed pups as low as $1. Chows, Bulls, Wires, $7 up; Collies, Shep., Bull, Fox Terr., Police, Spitz, $3 up; Watch Dogs, $3; Dobermann, Coach, Springer, Beagle Hounds, Cocker, $5 up; Kittens, $3; Poodle, $5. Open till 10 p. m. and Sundays. We buy, sell.

6122 S. HALSTED.
Visit Chicago Sanitary Kennels— Specials—Wires, $10; Chows, $8 up, Bulls, $6; Spitz, $4; Collies, $3; Police, $3; Toy mixed, $2; Poms, Eng Bulls, Hounds cheap; Watch dogs, $5. Open 10 p. m. daily; Sunday.

6705 S. Halsted. Nor. 8698.
500 dogs, Wires, Bostons, Chows, $7 up. Bulls, Spitz, Fox, $3 up. Police, Collies, Shepherds, $2 up. Setters, Hounds, Springers, Scotties. 50 watch dogs cheap. Op. eve. Sun. 10 p.m.

PED. BOSTON PUPS—SEE OUR DISPLAY dog show Sat. and Sun. at Armory, 16th-Michigan. Will hold pups for Xmas. Main 1242. 1057 S. Osborn-av., Kankakee, Ill.

"MIDNIGHT"—BIGGEST GREAT DANE IN the world. On exhibition Sunday. Also sale of Great Dane and other pups. Come see at Park Pet Shop, 2222 N. Clark. Linc. 8962.

PEDIGREED DOBERMANN PINSCHER, 16 months old; reasonable price. 420 Hawthorne-av., Elmhurst. Ph. Elmhurst 264M.

FOX TERRIERS, SMOOTH AND TINY toys, $5 up; private. Triangle 4157.

PED. CHOW PUPS, NEE PHOS STRAIN, reas. Priv. party. Ph. Niles Center 131.

BLACK AND TAN PUPS 7 WEEKS OLD, reasonable. 2755 Glenlake.

DOGS, PUPPIES, VERY REAS. MONKEYS, $15; Per. cats. 946 W. 63rd. Went. 4555.

Poultry.

BABY CHICKS
Come and Visit Us at THE COLISEUM POULTRY SHOW. Chicks and supplies on display. Sunny Craft Hatchery, Palatine, Ill. Ph. 5.

TRAVEL OPPORTUNITIES.

Both readers and advertisers are urged to exercise caution in arranging automobile transportation with other individuals. References should be carefully investigated.

WOULD LET RESPONSIBLE PARTY GOing to Los Angeles the use of 7 passenger Stutz; will pay half of gas. Address M L 200, Tribune.

LOS ANGELES — RESPONSIBLE DEALER taking numerous cars to Los Angeles wants responsible people to drive and share gas expense. 7440 Stony Island. Fairfax 9131.

LOS ANGELES—NEED EXP. DRIVERS TO take new cars. We supply all. Big saving. Rt. 1216 Independence. Ph. 10-5 p.m. Roc. 7582.

WILL DRIVE CAR, FLA., FOR EXPENSES. Made trip 20 times. Ref. Forest 771.

BUSINESS PERSONALS.

PROF. KENILWORTH, Psycho-Analyst.
Gives never failing advice on your business and personal problems. Satisfaction guaranteed. Consultation one dollar, Mrs. 11 a. m. to 8 p. m.—daily and Sunday. Delaware 5650.
670 RUSH-ST.

ALWAYS FAIR CASH VALUE PAID FOR old gold, silver, platinum, dental crowns. O. S. Smelting Works [The Old Reliable]. 39 S. State-st., corner Monroe, 4th floor.

TEMPLE OF BAGDAD TEAROOM, CHIcago's most beautiful. 30 W. Randolph, 2d floor, where the tea leaves speak for themselves. Serving lunch, dinner for 50c.

TO RENT—ROOMS—CENTRAL.

WASHINGTON, W., 231 — ROOMS WITH bath; new fireproof bldg.; 2 blks. City Hall.

TO RENT—ROOMS—SOUTH.

BLACKSTONE 5519. DORCH. 4100.
UNIVERSITY HOTEL
SOUTH SIDE BEST FURNISHED HOTEL. Every room with bath and shower; $6 weekly, $1.50 daily, up; I. C., bus, surf.

BLACKSTONE 5714—THE HARVARD, COMplete hotel serv.; r. w.; $5 wk. up; $1 day; court rms., newly dec. $2.50; U. of C., I.C.X.

CHAMPLAIN, 6146—PLEAS. RMS.; EXC. tr.; conv. loc.; L, bus, I. C., sur.; reas. Ward.

CORNELL, 5124—LGE. LIGHT RMS., ADJ. bath; $5-$6; in lge. pri. home; I.C.X., bus.

CORNELL, 5340, 3D—ATT. R. TO LADY EM.; fam. 2; beau. loc.; kit. priv. Call after 2.

CORNELL, 5540—ATTR. LIGHT RMS.; REduced rates; hotel serv.; I. C., bus, surf.

DORCHESTER-AV., 6817—LITTLE HOTEL— South Side's most mod., quiet and homelike hotel; I. C. tr.; $5 wk. up; $1 daily up.

ELLIS, 6117—LARGE, COMF. SLPG. RMS., all outside, $2 up. Conv. to all trans.

ELLIS, 6145—FAIRFAX APTS., NEW. DEC. R. w.; slp. rms., $2.50; hskp. rms., $3.50.

ELLIS, 4637, 3D—ATTR. RMS. FOR 1-2; sep. or conn.; r. w., hskg. Dean. Dre. 3883.

ELLIS, 4413—MOD.; FOR 1-2-5; SEP. OR conn.; r. w.; slpg.-hskpg., $3-$7. Atl. 3153.

GARFIELD-BLVD., 1755—STEAM HEATED rm.; meals optional; good transp. reas.

GREENWOOD-AV., 6220. PLAZA 4800.
GREEN BRIAR HOTEL.
New bldg.; every rm. pri. bath, tub, shwr.; $6.50 wk.; $2 day up; 1 blk. all trans.

HYDE PK.-BL.—5488—CECIL HOTEL—$3.50 up; $1 day; lg. frt. rms.; shwrs.; I. C., bus.

KENWOOD, 6401—R., CON. BTH.; PR. FAM.; all tran.; gent.; $5; dbl., $6.50. Hyde 6842.

MARQUETTE-RD., E., 1213—1ST FL.; LRG. room; $2.50 week; near L and I. C. R. R.

NORWOOD HOTEL. 6400 NORMAL. New, double rms.; in-a-dor; all trans.; cafe. $6 week up. Kit. apts.; reas. Eng. 3700.

SIXTY-FIFTH-ST., E., 1549, 2D—LRG. FRT. R., adj. ba.; $4; pri.; all tr. Dor. 1726.

WOODLAWN, 6131—WRM., CLN. FRT., DSK. opt., also sgl., $3 up; L, I. C., sf. Mid. 6581.

If You Want Real Value,
in a hotel room or suite where SERVICE IS A CONDITION you sure get it at the WOODMERE HOTEL.
$14 to $20 values at half the price. 4641 WOODLAWN-AV. ATL. 5409.

73D-PL., E., 1951—LG. RM., PRIV. FAM.; I. C., surf.; nr. Jeffery. But. 4687. Keller.

Hotel Rooms.

QUIET, REFINED ATMOSPHERE.
MIRA-MAR HOTEL
6218 WOODLAWN-AV. PLAZA 1100.
$1.50 Day—$6 Wkly. Up
New 350 rms. with bath and shwr.; 1 blk. to I. C. exp., surf., "L" and Univ. of Chi.

PARKLAND HOTEL.
250 rooms with private baths, $5 week up. 1550 EAST 63D-ST.

TO RENT—ROOMS—SOUTHWEST.

ARTESIAN, S., 6244—MIDDLE AGED MAN; rm., board; priv.; German fam. Hem. 1048.

TO RENT—ROOMS—NORTH.

ASHLAND, N., 4863, APT. 2—SUIT FOR 2; close to transp., shops, etc.; reasonable.

BELMONT, 543—COMF. WARM. HOMELIKE rms.; priv. bth. opt.; E. of Bway.; $4 up.

BRIAR-PL., NR. SHERIDAN—LRG. SUNNY rm., pri. fam., all tr.; reas. Well. 2669.

CAMBRIDGE-AV., 2822, NR. DIVERSEY—Lt. warm rm., run. wat.; reas., all trans.

CEDAR AT 1118 N. STATE. SUP. 5560.
$6—CEDAR HOTEL—$6
200 new, dec. rms., tub, shower, $1.50 day, $6 week; 5 min. loop; radio in each room.

CEDAR-ST., E., 61—CANTERBURY HOUSE. Attractive rooms at reduced rates.

CLARK, N., 2026. MOHAWK 3460.
HOTEL CLAYTON
BRAND NEW BLDG. OPP. LINCOLN PK. 300 modern rooms. Beauty-rest beds. Comp. service. 10 min. to loop. $6 week.
RADIO IN EACH ROOM.

CLARK, N., 1429. SUPERIOR 4365.
NEW BURTON HOTEL.
200 rms. with tub, shwrs., radio in each; comp. service; $6 wk., $1.50 day; 5 m. loop.

CORNELIA, 625—LRG FRT RM., BIG CLOS., 4 windows; house. Reas. Lake V. 0400.

DEARBORN, N., 1447—DEARBORN MANOR. Distinct. rms.; bath shwr., phones; reas.

DEARBORN, N., 600—HOTEL PASADENA; excellent beds; transients, $1 for 1 or 2.

DEMING-PL., 522—ATTR. FRT. RMS., 1-2; run. water; also lrg. rm., priv. bath; reas.

GLENWOOD, 5512, 2D—ATTR. RM., 1-2, adj. bath; fam. 2 adults; board opt. Reas.

GRACE-ST., 848, 3D—ATTR. FRONT ROOM in priv. fam.; nr. Broadway car, bus, L.

KENMORE, 4837—LG. FRT. R.; TW BEDS; sgl. rm.; r. w.; tubs, shrs.; all tr.; $3 up.

KENMORE, 6158—1 OR 2 IN GOOD CLEAN home; r. w.; all trans.; brd. opt.; reas.

LARRABEE-ST., N., 1508. LINCOLN 2633.
NORTH-AV. Y. M. C. A.
$2.25 wk up; perm. or trans.; 24 hr. serv. Tennis, swim., gym. Nr. lake. Free parking.

LAKE SHORE-DR., 1042—BELLEVUE CLUB for girls; reduced rates; $4 up.

LAKESIDE-PL., 843—GIRLS' CLUB—[4734 N.] Rm., board, $6; laundry, sewing rm.; no time restriction; L, Sher. bus. Edge. 0001.

LA SALLE, N., 1039 OR 1702—OPP. LINC. Park. Hotel rms., $4; kitnts., $5. Elevator.

LA SALLE, N., 1205—HOTEL RMS. AND 1-2 r. kitnts.; newly dec. and furn., $4 up.

MAGNOLIA, 4520—ATTRAC., QUIET FRT. rm., run. wat.; large closet; $3. Wilson L.

MALDEN, 4725—HOTEL LAWRENCE.
YOU'LL BE PROUD TO CALL IT "HOME."
One of those real finds—a scrupulously clean, pleas. furn. room. Access. to L, bus, surf.; priv. bath; very low rate. L. B. 6300.

MALDEN, 4712—PRIV. RES. FOR 1 OR 2 refined people seeking quiet home; ex. trans.; reas. Long Beach 6929.

MALDEN, 4600—LARGE LIGHT ROOM, cor. apt.; ideal surr.; bus, L, $6. Sun. 0605.

MICHIGAN, N., 745, 3D—ATTRACTIVE R., homey; reas.; walking dist. loop. Bryans.

ONTARIO, E., 22—L'AIGLON BEAU FURN studio rms., bath, ref. atmos. Del. 0347.

PEARSON, E., 160—VERY REASONABLE. Sunshiny, hmlike. rms. Short walk to Loop.

ROSEDALE, 1311 — NR. THORNDALE L; 5900 N.; sgl. rm., adj. bath; refined home.

ROSCOE, 712—NEWLY DEC. SLPG. RMS.; maid serv., telephone, free pkg. $3 up.

SHERIDAN-RD., 4035, LAKE VIEW 4220—Large outside rms., $3-$4-$5 wkly; 1 blk. Sheridan x., 51 bus to door; all rms. have run. water, phone; also 1-2-3 rm. kits., $6 up.

SHERIDAN, 4943—SINTON HOTEL. New dec. rms., comp. hotel serv.; $4 up.

$5 Up—The Darlington—$6 Up
4700 N. Racine. Free Auto Parking. Beau. rms., run. wat., baths, lobby. Ex. trans.

WALTON MANOR.
New management; walking distance Loop. N. W.; Rates $4-$7 per week. 60 E. Walton.

BERWYN BEACH HOTEL.
New, attr.; each rm. phone, shower, tubs; reas. 1049 Berwyn-av., nr. Edgewater Beach.

CHOICE RM.—14X14; LG. CLOSET, 3 WIN.; adj. bath; best home; all trans. Edg. 4278.

WYNDON HOTEL—826 WINDSOR-AV. Rooms, $4 weekly. Complete hotel serv.

LGE. RM., ADJ. BATH; ALSO SM. R. PRI. fam. All tr. $4-$5. Ref. Sunnyside 0159.

ATTR. FRONT ROOM; PRI. ADULT FAM.; gentleman; all trans.; reas. Lake V. 4828.

FOR RENT—444 FULLERTON-PKWY. CLN., warm rooms; $4-$5-$6. Private bath, $6-$8.

STUDIO RM.—PIANO, ALSO RM., PRIV. bath, $5. 4900 Sheridan-rd. Apt. 3. Davis.

LOVELY FRONT RM.—LGE. CLOSETS; PRI. bath [4000 N.]; ½ blk. Drive. Well. 2134.

Hotel Rooms.

TRAEMOUR HOTEL.
5437 Kenmore, exclusively for women; hotel serv.; dble. priv. bath; $5 person. Lon. 2743.

TO RENT—ROOMS—NORTHWEST.

KEDZIE-BLVD., N., 2423, 2D APT.—NICEly furn. front rm.; exc. trans.; reas.

LOGAN-BLVD., 2809—GENT. LARGE RM. Pri. fam. Bruns. 6469 or Pens. 2607.

MOZART, N., 2122—FRT. RM., PRI. BATH suit. 1-2; brd. opt.; exc. trans. Hum. 7867.

TO RENT—ROOMS—WEST.

NINETEENTH-ST., W., 3956 — LARGE. Nic. furn. rm.; gd. trans. L. Cantor. Cra4174.

WARM MASTER RM., NEW PRI. HOME, swm. pool, hot wat. Gent. $4. Mans. 9514.

Hotel Rooms.

PARKSIDE HOTEL.
350 ROOMS—$4 WEEK UP.
212 N. HAMLIN-AV. KEDZIE 7000.

WESTLANE HOTEL, 4507 WASHINGTON. Light, airy outside rms.; inador beds; tub and shower; full hotel serv.; $6 and up.

TO RENT—ROOMS—SUBURBAN.

OAK PARK—LGE. RM., PRIV. HOME, so with break.; ½ blk. Garf. L. Euclid 7934.

TO RENT—HOUSEKEEPING ROOMS.

South Side.

BLACKSTONE, 5601—1-2-3 KITS., $6 UP; slpg. rms. $3 up; maid serv.; I. C., park.

CORNELL, 5410—3 LG. RMS., SUIT 3-4 boys or girls; also slpg. rooms, $4 up.

ELLIS-AV., 6337—3 LARGE, LIGHT, WELL furn. rms., near I. C., L; reas. rent.

MICHIGAN-AV., 2444—WARM FURN. KITS. Private baths. Free gas, elec. $4 week up.

OAKENWALD, 4366—ATTR. 2 AND 3 RM. apts.; new. dec.; R. water; slp. rm., $6 up.

PRINCETON, 6939—ATTR. 2 RM. APT.; IN-a-dor; comp. furn.; stm.; pr. bth.; see eves.

SIXTY-SECOND-ST., E., 922—ATT. 1-2-3 R. kit. apts.; rollaway beds; all conv.; $5 up.

UNION, 6634—4-5 LT. RMS., PRI. BATH; 2 bedrs.; pch.; stm.; reas. to respon. people.

YALE-AV., 6449—1-2-3 RMS.; OVERSTFD. furniture; inadors; all transpor.; $4-$9.

64TH-ST., E., 1511—FRT. DOUBLE FURN. hskpg. rm., kit., stm., child wel. $4.50.

77TH-PL., E., 2827—2 RMS. FOR LIGHT hskpg.; stm. ht.; gd. trans.; reas. Reg. 2517.

Southwest Side.

6337 S. CAMPBELL—FUR. 2-3 R. APTS., also hskpg.; $5 up; gas, light, linen incl.

North Side.

ASHLAND, N., 4423—1 AND 2 RM. KITS., $3-$4-$5-$6; clean, light; good transp.

BARRY, 640—2 RM. KITS., $6.50; SPEC. monthly rates; 1 rm., $3 up. Newly dec.

BELDEN, 540—WARM, CLEAN NEW DEC. and furn. 1-2 r.; rl. kit.; r. w.; stm., elec. ldry., shwr.; $4.50 up; spec. mo. rts.; prkg. lot.

BELDEN, 635—2 CLN. FRT. RMS. FOR 2-3; stm.; nr. 3 car lines. Lincoln pk.; $8.

BISSELL, 2240, NR. BELDEN—1-2 RM. apts.; real kit.; $3.50-$5; everything furn.

BROADWAY, 4040 — EXCELLENT HEAT; new apts.; 1 r. kitchenettes, $4; slp. r., $3.

BUENA, 712—3 RMS., PRIV. BATH; ALSO 2 r. kitnts., sun p., slpg. rs., $3.50 up.

CLARK, N., 1004, NR. NORTH SIDE—MODern 1-2-3 rm. kitnt., $5-$10; hotel rs., $3.50.

CORNELIA, 730—COZY, NEWLY FURN. 1-2-3 r. kits., pr. baths; Frig.; ed. tr.; reas.

DAKIN, 826—BEAU. NEW. DEC. WARM 1-2 rm. kits., $4 up; slp. rms., $2.50. Sher. X.

DEARBORN, N., 1307—WARM, CLN. KITS. 1 r., $5; 3 rs., $8; 2-4 r. Eng. bsmt., $8-10.

EASTWOOD, 857—NR. WILSON L. LAKE; 1 rm. kits., $4; 2 rms., $6.50; sleeps., $3.

FULLERTON, 510—OUTSIDE RM. WITH kit.; Frig.; adj. 2 bths.; com. furn.; $5.50-7.

FULLERTON-PKWY., 444—1-2-3-5 ROOMS; Best location; 15 min. town. $6-$15.

GRACE, 719—BEAU. FURN. 1 RM. KIT., $5 up; 3 rms., pri. bath.; rl. kit. Good trans.

HAZEL, 4520—1-2-3 RM. APTS.; BUS, L. surf.; fine heat; clean; new. dec.; $5-$8.50.

KENMORE, 4900—BIG SUNNY LIV. RM., bedr., encl. pch., 3 beds, Frigid., serv., $13. Also new Pullmans, $5-$7.50 up. Frig., pkg.

KENMORE, 4237—BEST VALUE IN CITY; beau. 1-2 rm. kits.; Frig.; shwr.; free pkg.

KENMORE, 4640—1-2-3 ROOM KIT. APTS. Bath, phone serv., $7-$10; Wilson L, bus.

KENMORE, 4747—SUNNY; FRONT AND rear kits.; warm sleeping rooms; $3 up.

LAKESIDE-PL., 932—2 RM. APT.; REAL kit.; also slp. rm., run. wat.; reas.; all tr.

LA SALLE, 1039 OR 1702—NEAR NORTH Side, 1-2-3 rm. kitnts., $5-$10; hotel rms., $4.

LA SALLE, N., 1032, NR. NORTH SIDE—1-2-3 rms. kitnts., $5-$10; hotel rms., $4.

MAGNOLIA, 4441—1-2-3 ROOMS; NEWLY furn.; 2 beds; $5 up; all transportation.

OAK-ST., E., 37—3 RM. KITCHENETTE apt.; private bath, nicely furn.; $8 a wk.

RACINE, 4448—1-2 RM. FRT. KITS., $5-$6; 1½ bl. L, bus, surf.; plenty heat, linens.

ROKEBY, 3764, COR. GRACE—2-3 RMS.; real kit.; mod.; $7-$10; all tran. Gra. 6779.

SHEFFIELD, 3752—1 RM. KITS., $4 UP; 3 rm. apts.; slp. rms., $3 up; park. space.

SHERIDAN-RD., 845 [3900 N.]—BUS AT dr.; 1 r. kit., $4; 2 rs., priv. lav., pch., $7.

SHERIDAN, 4016—1-2 RM. APTS.; NEW Pullman kit.; sleep. rms.; $3-5-7; free park.

SHERIDAN 5100—BEST VALUES IN CITY. 1-2 rm. apts., $4 up. Rooms, $3 up.

WRIGHTWOOD, 664 [2600 N.], 2D—COMF., homelike, 3 rms., pri. fam., rea. Lin. 9141.

WRIGHTWOOD, 616—ATTR. 1-2 RM. KITS., $4 up; also slpg. rms., $3; all tran.

5321 WINTHROP—LOVELY, WARM 1-2-6 rms., $4 up; front sleeping rms., $3; Edg. L.

Northwest Side.

1424 MILWAUKEE-AV.—1-2-3-4 RM. APTS. Clean, large, lgt.; steam; private bath; $3 to $9 weekly. Phone Humboldt 3402.

1921 NORTH-AV., NR. MILWAUKEE-AV.— Single rm., stm. ht., hot water, exc. trans.

West Side.

CENTRAL PK., S., 434—2 BASEMENT RS., pri. bath; range; h. w. ht.; $5. Ked. 8049.

FULTON-BLVD., 3435, NR. GARF. PARK—3 well fur. rms., rl. kit., stm., pri., reas.

JACKSON-BL., 2944 OR 2147 WASHINGTON —Furn. apts.; priv. baths; reas.; also car.

LT. HSKP. APT.—2 RMS., KITNT., SLEEP. pch., gas range, stm. ht., $6. 2341 W. Monroe.

Suburban.

BERWYN—1 R. RFG. EVERY. FURN., NR. L; suit. 1-2. 1934 Gunderson. Ber. 3919J.

BOARD AND LODGING.

South Side.

CORNELL, 5140—LARGE HOMELIKE SLP. rms., $3 up; 2 rm. suite, $6; bd. and rm., $7.50; home cooking; I. C., bus and surf.

LAKE PARK, 4021, 1ST—REAL HOME, ALL comforts; southern cooking; L, bus, surf.

WOODLAWN, 6039—CLEAN ROOMS; HOME cooking; I. C., bus, L; $5-$7. H. P. 2085.

YALE, 7157—FRT. RM.; CLEAN; EXCEL. hm. cooking; $8.50. R. I., surf. Vin. 4920.

CLUB HOTEL FOR BUS AND PROF. WOMen nr. U. of C. I. C. and park; very reas. tearoom in bldg. Call Plaza 3313 for appt.

HOME FOR AGED INFIRM MILD MENtal cases; $50 month up. Midway 1606.

Southwest Side.

MOZART, S., 6610—1-2 RMS. IN BUNG.; pri. ent., gar., brd. opp.; reas. Rep. 2243.

North Side.

ELAINE-PL., 3424—RM., PRI. HOME; EXC. meals; conval. or elderly; reas. Bit. 2072.

KENMORE 6327—BEAU. RM. EX. MLS. lg. frt. dbl. rm.; nr. bth. Loy. X. Shel. 7437.

MORSE, 1125—FRT. RM.; PRI. RES.; RUN. wat.; ex. meals; $7; L, bus; gar. Bri. 4826.

WINTHROP, 6027—LARGE FRONT R. ALcove. Run. wat. Suit. 2 girls. Ex. meals.

EXCLUSIVE HOME, NR. LAKE; LRG. RM.; twin beds; 2 girls; meals opt. Lake V. 3174.

Northwest Side.

KOLMAR, N., 2824—LRG. WARM RM. $8; 2, $15; exc. meals; ladies pfd. Ave. 8685.

West Side.

ADAMS, 4119, 2D—PLEAS. RM.; 1-2; PRI. home; ex. meals; $7; gd. tr. Van B. 5054.

HALSTED, S., 920—TAYLOR HOTEL—Room, breakfast and supper, 20c per day.

VAN BUREN, 5420—LGE. SUNNY RM., for 1 or 2; home bak.; all trans. Aus. 1821.

EXCELLENT HOME FOR CHILD OR adults; reasonable. 524 E. 88th-st.

Children.

EXC. HOME FOR CHILD; LGE. YARD. Hinsdale 915 or address L M 72, Tribune.

HOTELS AND APARTMENT HOTELS.

ROOM WITH PRIVATE BATH INCLUDING breakfast and dinner in one of the finest hotels on north side. $13-$14-$15-$16 per week. Please give refs. in letter. Address M L 78, Tribune.

HOTELS AND APARTMENT HOTELS.

The Atmosphere of a TOWN HOUSE within your appropriation.
Catering only to one class of people and giving only one class of service—the best. 1-3 rooms, delightfully furnished. Also rms. with bath. Overlooking lake and park. Cafe.
HOTEL SHORE CREST
420 Wrightwood-av. Diversey 4800.

B-r-r-r
No long, cold walk or ride to the Loop when you live at
HOTEL WACKER
Cozy outside rms. Comfortably heated. Private bath and shower. Simmons Beds.
$7 Week, Single $10 Double
111 W. HURON-ST. SUP. 1386.

MONTROSE BEACH
$35 AND UP.
1-2-3 room apts.; completely, elegantly furn.; radio every apt.; tile baths, showers, refrig.; soundproof; coffee shop; new bldg. PUBLIC GARAGE SERVICE $8
24 HOUR HOTEL SERVICE.
925 MONTROSE—E. OF SHERIDAN.

DEARBORN PLAZA
Apts. $45; Hotel Rms., $8 Wk.
PULLMAN KITCHENETTES. Newest 15 story bldg. on the Gold Coast. Complete hotel service. Walking distance to Loop.
1032 NORTH DEARBORN.

SAVE TIME, MONEY—LIVE DOWNTOWN.
NEW 7TH-ST. HOTEL.
Mod. firep., beaut. furn. Beauty Rest beds. PRIVATE BATHS AND SHOWERS. $6 Wk. Up. Transient Rm. for 2, $1.50 Up. 1 E. 7TH-ST. [700 SO.]. HARRISON 1702.

RIENZI HOTEL
600 DIVERSEY-PKWY. BUC. 4100.
A Real Hotel Home. All outside rms. with priv. baths. Inador or twin beds. $1.50 DAILY. SPECIAL WEEKLY RATES.

In the Loop—$4 Wk. Up
New management. Newly decorated.
Saratoga Hotel, 25 S. Dearb'n
Modern rooms. All hotel conveniences.

FREE RADIO IN EVERY ROOM—
MARK TWAIN HOTEL.
New bldg.; priv. baths, shwrs.; beaut. beds. $1.50 up; $7 wk. up. Gar. ser. 5 min. loop. 111 W. DIVISION, AT CLARK. LINC. 7110.

1244 N. Dearborn Hotel
$4.50 WEEK UP.
Swimming pool and gymnasium free. Modern rms., all hotel conv. Sup. 4980.

New Hotel Carling
174 rms.; all with tubs or showers. $5 wk. up; $1.50 day; 3 minutes to loop. 1512 N. LA SALLE-ST. MOHAWK 1200.

CHATELAINE HOTEL
$5 WK. UP. Large rm., fitted as liv. rm., inador bed; heavy uphol. furn.; ideal home. 4911 WINTHROP. Longbeach 3800.

ELLIS HOTEL
$5 week up; large, newly dec. rms., all with bath; all trans.; refined atmosphere. 4651 MAGNOLIA-AV.

HOTEL LINWOOD.
Large, outside, airy rms., in new bldg. with bath or shower. $7.00 wk. up. Free pkg. 1812 WASHINGTON-BLVD. SEELEY 2770.

FLAMINGO-PARKSHORE—
Hotel Homes of Distinction and Economy. 1 to 7 rooms; furnished or unfurnished. 55th-st. at the lake. Plaza 3800.

PARK LANE.
At the lake and park; 1 to 6 rooms. 2842 SHERIDAN-RD. Bittersweet 3800.

THORWIN HOTEL—
5016 Winthrop-av.; newly dec. and furn.; full hotel serv.; bath; $4 week up.

APARTMENTS AND ROOMS TO SHARE.

LADY WILL SHR. BEAU. BUNG. WITH mar. cple. or rt. rm.; reas.; gar. Bev. 6467.

CPLE. SHR. 4 RM. MOD. BUNG. S. SIDE, with ref.; Jew. girl. Rock. 7408 after 1.

BUS. GIRL WILL SHARE APT. WITH SAME. Twin beds. Meals opt. I. C. Hyd. 5663.

BUS. WOMAN SHR. 5 RM. APT., MARR. cpl. or elderly; gar.; $6 wk. Pens. 5033.

LADY EMPL. WILL SHARE ATTR. APT. couple or 2 bus. women. All tr. Sun. 4528.

CPL. SH. BUNG. WITH GENT.; BOARD opt.; gar.; nr. I. C., surface. Comm. 0446.

1 OR 2 SHARE BEAUTIFUL APARTMENT off Lake Shore-dr. Bittersweet 6120.

TO RENT—HOUSES.

South Side.

1302 W. 112TH-PL.—LGE. MOD. BRK. COR. house; finest colored section; biz lot; 2 car gar.; rent $40. Randolph 0149.

Northwest Side.

BUNGALOW—MOD. 5 RMS.; HOT WATER heat; encl. porch., gar. Berkshire 6473.

5 ROOM STOVE HEATED COTTAGE AND garage, $20. 2126 N. Melvina-av.

6 R. FRAME HSE., SPACIOUS, FURN. HT. Reas. Kil. 9160. 4268 Montrose-av.

West Side.

8 LARGE ROOMS, $35.
2137-41 W. Monroe-st. Lge., lt. rms., off hall; gd. for rmrs. Keys next door. 2135. Howard & Orr Co., 1606 Montrose-av.

Suburban.

EVANSTON—1103 HARVARD-ST., NEAR Ridge L station—Mod. home, 5 rooms and garage; side drive; elec. refrig.; oil heat; immed. poss. Lake View 7671.

6 RM. BRICK BUNGALOW, FURNACE, 61 ft. lot; Northwestern trans. Only $25.00 per month. INDEPENDENCE 5832.

LRG. MOD. 7 R. HSE.; GD. PLACE FOR chickens. 114 Torrence. Oak Glen, Ill.

TO RENT—FURNISHED HOUSES.

3339 S. MICHIGAN—WORLD'S FAIR LOCAtion; beautifully furnished 10 rm. house; reasonable rent [white]. Inq. L. E. Hoepe. 3341 S. Michigan. Douglas 1707.

6 RM. BUNG.; ELEC. REFRIG.; FURNACE heat; 2 car garage; $45. Regent 4364.

5 RM. BRK. BUNG.—I. C. TRANS. ATTR. furn. E. ref. 1233 E. 71st-pl. Fair. 5009.

TO RENT—APARTMENTS.

SOUTH.

General List.

1-2-3-4 ROOM APTS.
Elec. refrig.; inador; newly decor.; very low rent. Agent on prem. 1003 E. 53d-st.

2-3-4 ROOM — APARTMENTS — $35-$45. New bldg.; lg. rms.; in-a-dor; free refr.; 2 blks. L. sur., R. I.; res. agt. Eng. 3000. 6600 Stewart. 6512 Harvard. 6642 Yale.

BEAUTIFUL 2-3 R. KITCHENETTE APTS. Free ref., rollaway; $27.50-$32.50; conc.; good trans. 441-445 70th-st. Vinc. 6062.

2-3-4 RS. EL. REF. INADOR; 1 BLK. TO I.C. Rt. red. $25 up. 1501 E. 70th. Fair. 9280.

7 RMS., FURN. HT. 2D; 3 RMS., GAS EL. incl., 1st. Militanta 7041 Yale. Tri 4483.

One, Two, and Three Rooms.

$30-2-3 ROOMS-$35.
1643 E. 67th-st., S. W. cor. East End-av.; nr. schools; opp. Jackson Pk.; I. C. and all trans.; free refrig.; conc. to respon. party.

QUIET, CLEAN, REFINED
2½-3½ rm. kitchenettes; very low rent; newly dec.; elec. ref.; I. C., bus, surf. Agt. on prem. 4815 LAKE PARK-AV.

Beau. 2½-3½ Rs., $30-$37.50.
New, dec.; free refrig.; tile bath, inador. 7150-52 Cornell. Agent on prem. Pla. 7285.

1-2-3 RM. APTS.—2 BLKS. TO I. C.; $25, $28, $30 and $35. South Shore 1100.

Four, Five, Six Rooms, and Larger.

6 RMS., $42.50; REFR., STM., INCL. GAR.; gd. trans. 7481 Maryland, 2d. Vinc. 2911.

4 RMS.—I. C., L. BUS TRANS.; EL. REF.; 1 blk. Chi. U.; reas. 1121 E. 61st. Hyd. 2083.

6650 STONY ISLAND—6 LRG. LT. RMS., 2 baths; furn. or unfurn. $70. Fair. 0947.

TO RENT—APARTMENTS.

SOUTH.

Four, Five, Six Rooms, and Larger.

300-10 E. 68TH-ST.
Reduced to only $35; nice large 4 room apt. with back porch. See janitor at 6802 Prairie-av.

4 RMS., STM. HT., $20, BAS.; 5 RMS., $40; 6 rms., $45; ½ block to Rock Island dep.; surface, Parker school; real bargains. 239-53 W. Marquette-rd. See agent or McClun, 217 W. 63d-st.

BEAU. 5 RM. APT., $30.
Stove heat; we furnish coal; excel. trans. 5332 S. Winchester. Lafay. 1040.

5308 KENWOOD.
Modern 2 room kichnt., G. E. refrig., $35. Agent on premises, or call Hyde Park 7000.

MOD. 4-5 RMS., $30-$40.
Inador beds; elec. refrig.; near trans. 2210 E. 68th-st. or Pensacola 6768.

6 Rms., 2 Baths, Garage, $75.
1 blk. to South Shore Country club, I. C., schools and shops. Phone Regent 4303.

UNUSUALLY LIGHT 5 RMS., 2D APT., front; free gas; G. E. refr.; 1½ blks. I. C. sta.; bargain to resp. party. Hyde Pk. 9498.

5 LG. RMS., NEW BLDG., 88TH AND Harper, El. refr.; encl. pch.; will dec. to suit. Make offer. Fairfax 9280.

6 ROOMS, 2 BATHS, TILE, $75. WITH garage. 7737 Yates-av. So. Shore 1100.

4-6 RMS.—SHOPP. DIST.; I. C.; TILE BA.; free refrig.; $42.50-$62.50. So. Sho. 1100.

4 R., SUN P., INADOR, STM., NEW. DEC. Also 7 r. Pk. R. I. 7134 Parnell. Ste. 8744.

6 RMS., 2 BATHS, GAR., REAL BARG. I. C. surf. 8124 Maryland, 1st. Tri. 7698.

7346 PHILLIPS—MODERN 7 RMS., 2 baths, shower; sleep. porch.; refrig.; reas.

7444 PHILLIPS—4 LGE. RMS.; ROLLaway; refrig.; shower; reas. So. Shr. 1813.

5 RMS.; FURNACE HT.; $20; GAR. OPT.; ex. trans. 30 E. 113th-st. Pull. 4824.

6 RMS., $80, HYDE PARK DIST., I. C. AND UNIVERSITY. REGENT 3600.

DOBSON, 7515—5-6 RMS., HEATED; RENT or share; $30 mo.; nr. I. C.; garage opt.

5 RS., 2 BATHS, IN CO-OP. BLDG. OVERlooking lake. Chgo. Beach dist. H. P. 8591.

5 RMS.—GLZ. SLPG. PCH., ELEC. REFRIG. Concess. 8021 Carpenter. Stewart 2762.

SOUTHWEST.

One, Two, and Thee Rooms.

1 RM. APTS., $25.
7048 S. Western; free gas, light and elec. refrig.; in-a-dor; keys at office. F. A. HALVORSEN CO., 3145 W. 63d-st.

NORTH.

General List.

415 FULLERTON-PKWY.
NEW BLDG., OVERLOOKING LINC. PARK. 2-3-5 ROOMS, $55-$120.
FREE GAS AND REFRIGERATION.
Peter F. Reynolds. Linc. 1518.

1100 NORTH DEARBORN.
NEW 20 STORY FIREPROOF BLDG. 2, 3 AND 4 ROOM APTS. UNFURNISHED.
$50 UP
JOHN T. WHEELER & CO., SUP. 4955.

OPPOSITE LINCOLN PARK.
2000 Lincoln Park West.
2-3-4-5 ROOMS, FROM $60.
New 16 Story Bldg.; Ideal Location.
Peter F. Reynolds. Linc. 3633.

REDUCED RENTS.
2-4 rm. apts.; free gas and refrig. 5529 Kenmore. Agent on prem. or call Ran. 6171.

2-3-4 RMS.—LIGHT, SUNNY; ATTRAC. garden court; new bldg.; refg.; extra in-a-dor; best transportation; close to beaches; $30 up. 727 Briar-pl. Ph. Buck. 4716.

HOYNE MANOR—HOYNE AT GRANVILLE. Beaut. 3½-4-5-6-7 rooms; 6 new bldgs. Every new feature. Priv. playgrd. Ex. trans. Nr. schls.; low rentals; $45 up. Bit. 2306.

GLENWOOD, 6656—4-5 RMS., TILE KIT., Frig. 6334 Magnolia. 2-3½, $30. Irv. 8752.

One, Two, and Three Rooms.

2322 Lincoln Park West
A FEW CHOICE APTS., 2-3 RMS.
OPPOSITE LINCOLN PARK.
Furnished or unfurnished—reasonable.

2½ ROOM SUBLEASE.
At sacrifice; elev. bldg., carpeted floors, beaut. roof garden. Mr. Howard. Buck. 8170.

3½ ROOMS, $45.
Refrigeration free; 1 block to L and lake. See janitor, 1331 Estes-av. Hollycourt 2250.

1050 DAKIN-ST.
1-2 r., free gas, ref.; ½ bl. Sher. L; $30 up. John J. Ready & Co., 4001 Sheridan-rd.

Kitchenette in Cor. Bldg.
Low priced, in 6 story bldg., refrig., gas free; bus, car at door. 1157 Diversey-pkwy.

1723 MORSE-AV.—2-3 ROOMS, WITH OR without bedrms.; reas.; elec. light, gas, refrig.; carpeted; furn., unfurn. Briar. 9464.

Four, Five, Six Rooms, and Larger.

7 ROOMS, 2 BATHS, $125.
636 Buena-av., overlooking lake and new Lincoln park; a modern apt. on 3d floor of 3 apt. bldg.; sun rm., slp. porch. Well. 3460.

834 LAWRENCE-AV.
6 large, light rooms; 2 baths; sun parlor; living rm. 15x27; electric refrig.; $75; near lake. Longbeach 8833.

4410 SHERIDAN-RD.
4 very desir. rooms, newly dec. and remod. throughout; elec. refrig. Real bargain; $40. Best trans.; L, bus, surface. Long. 8833.

2335 COMMONWEALTH-AV
5 AND 6 ROOMS, $100 AND UP. WILLOUGHBY & CO., CENTRAL 5050.

5 ROOM BARGAIN.
2043 Birchwood-av. Freshly decorated. Elec. refrig. Convenient L. $45. Div. 9500.

1016 HOLLYWOOD-AV.—
4-6-7 ROOM APTS.
Large, light, attractive rooms overlooking lake. Sun and sleeping porches. Bit. 2345.

8 RM. BEAU. 2D APT.—NEAR LINC. PK. 518 Fullerton-pkwy.; 4 bedrms.; tile bath; ex. lav., elec. ref.; pch.; reas. Keystone 0735.

SUBLET TO MAY 1ST—4 RM. APT., STUdio liv. rm.; $115 mo.; opp. Lincoln Park. 2600 Lake View-av., Apt. 1U. Div. 3449.

1225 CHASE-AV., NEAR LAKE— 4-5 rms.; large, light, inador, elec. refrig. View of park. See janitor. Rog. Pk. 7844.

LINCOLN-ST., N., 4256—4-5-6 RMS., MOD. newly dec. rents, $35-$42.50-$47.50. Agt. on prem. Bit. 4043.

1330 BIRCHWOOD-AV.—OVERLKS. LAKE; corner bldg.; attrac. 5 rm. apt., 2 baths, sun parlor; near L, bus. Rogers Park 0541.

2D FLAT—5 RMS. AND BATH, STOVE HT.; newly decor. All outside rms. Reas. rent. 1706 Sedgwick-st. Diversey 2956.

4-5 MOD. LT. RMS.; REDUCED, REFRIG. Wilson X, 15 min. loop. 4726 Beacon-st.

A REAL BARG.—4 RMS., BASEMT., 1827 Addison-st.; stove ht.; to sm. fam.; gd. tra.

4 RMS.—EL. REFR.; LOW RENT. 6257 Greenview; janitor on prem. or Rock. 6437.

6 RM. HIGH 1ST FLR.; 2 BTHS.; PRIV. pch.; refrig.; overlooks lake. 848 Ainslie.

6 ROOMS, $35; FURNACE HEAT; 2D APT. Near excel. transp. 1246 Winnemac-av.

4 NICE, LIGHT ROOMS; 2 BEDRMS.; STM. ht.; gd. trans.; $35. 1654 Winona, 1st.

700 GARFIELD-AV.—4-5-6 RMS., STEAM; new fixtures, etc. $30 up. Open. Len. 7737.

7 RMS., OFF HALL; 1900 NORTH. 219 Wisconsin-st. $45. Lincoln 4716.

BEAUTIFUL 6 RM.—OIL HT.; GLAZED pch.; sun par. 3804 N. Irving-av.

7 RMS., 3 BATHS—425 ALDINE-AV. Opp. Yacht Harbor; reasonable. Lin. 8683.

DELAWARE, E., 54—5 ROOMS, STEAM, etc., $52.50. Janitor or Rand. 9121.

4 RMS., 2 BDRMS., NEW DEC., STM. HT. Frigid. Low rent. Ex. tran. 1958 Byron.

BEAUT. MOD. 5 RMS. OIL HT. GLAZED porch, sun par., reas. 3804 N. Irving-av.

6 RM., 2D; NEW. DEC.; $35; STOVE HT.; lge. lawn. Claremont-Winona. Linc. 3631.

6 RMS., 2 BATHS, FRIG., 1ST FLOOR; $100 per mon. 1605 Chase-av., Rogers Pk.

TO RENT—APARTMENTS.

NORTH.

Four, Five, Six Rooms, and Larger.

441 BELMONT.
4 ROOMS, $50. 5 ROOMS, $65. 6 ROOMS, $75.
Very desirable apts., with electric refrig.; good transportation; 1 block west of Sheridan-rd. Agent on premises. Lake View 9104.

DE LUXE 7 RMS., 2 BATHS.
Reduced to $110. Rogers Park's most delightful apts. Modern, spacious rms. Every convenience. Decorate to your taste. Garage. Wonder. trans. 1637-39 Chase-av.

4 SPACIOUS ROOMS.
Extra bed; large closets; refrig.; near school; 1½ blks. Howard L sta.; free gas. 1715-29 Jonquil-terr. Ph. Rogers Pk. 3095.

PENTHOUSE.
8 rooms, 3 baths, large terrace; S. E. exposure, overlooking Yacht Harbor. Sacrifice. Call Mr. Colomb. Wellington 3001.

NORTHWEST.

General List.

$35-$40-$45
3447 FOSTER-AV.
Lowest rents in town; 3-4½-5 rms. Modern building. New decorations. AGENT ON PREMISES.

NEWLY DECORATED.
2,3,4,5,6 rm. htd. apts.; Frig. free; res. dist.; $30 up. Open Mon., Thurs., Sat. eves. SCHORSCH & CO., 6059 Irving Park-blvd.

One, Two, and Thee Rooms.

PROF. MEN, ATTENTION!
2 rms. on busy street, suit. home and office. See Agt., 4913 Cuyler. Rog. Pk. 6010.

3076 ELSTON—3 RMS., $27.50; STEAM HT. Elec. refrig. Janitor on premises.

Four, Five, Six Rooms, and Larger.

6 RMS., STM. HTD., $25-$30; ALSO GArage. 2427-9 West Division. State 5849 or see A. Lurie, 2445 W. Division.

6 ROOMS—3 BEDRMS., SLEEPING PORCH, sun parlor; elec. refrig.; heated garage; good trans.; $60. 4839 N. Lawndale-av.

5 ROOM FLAT, FURNACE HEAT, $20. 1504 N. Kedvale-av. Good transp.

5 RMS.—SUN PAR., FIREPL., EL. REF., htd. slp. pch., gar., $45. 5105 N. Lowell.

6 RMS., FURNACE HT.; GD. TRANS., L. surface, $28. 4522 Drake-av. Key. 5653.

4934 LESTER—4 RMS., STEAM HT., $32.50 up. Elec. refrig. optional. Newc. 3321.

$15—LIGHT 4 ROOM APT., BATH. 1022 N. Western-av. Inq. 2nd side entrance frt.

$65 APT. [NEW], $40 3 MONTHS; CONcession. Hollycourt 5920.

WEST.

General List.

COMPARE THIS VALUE—$32.50 UP. SPAcious 3-4 rm. apts.; electric refrigeration; good transportation. 5024-28 Quincy-st., or 5029-31 Quincy-st., or call State 4940.

One, Two, and Three Rooms.

4842 W. MADISON—CHOICE 2 RM. KIT. apts.; good loc.; $25 mo. up. Man. 6185.

247 N. KILPATRICK—ELEG. 2-3 LARGE light rms.; refrig.; low rent. Man. 6185.

Four, Five, Six Rooms, and Larger.

5052 W. WASHINGTON-BL.
4 AND 5 ROOMS, $35 AND UP.
Beautiful modern court bldg. FREE elec. refrig. Excel. transportation and shopping center.
SEE MRS. SONTZ, 5052 W. WASHINGTON. COL. 4924.

4 RM., VERY DESIR. APTS.; LGE. LT. sunny; stove heat; rents from $20 to $25. Agent on premises. 1148 N. Keeler-av.

6 RMS., STEAM HT., ENCL. PORCH, GD. trans., $30. 2923 W. Walnut. Van B. 4719.

4 ROOMS, $12; 6 ROOMS, $14; MO. CONC. Stove heat. Good tran. 1332 S. Rockwell-st.

4-5 RMS.—STM. HT., $25-$30-$35; ALL conv.; trans. 1861-71 Ogden-av. West 2040.

TO RENT—APARTMENTS—SUBURBAN.

NORTH.

Evanston—19 minutes to loop.

4 R.—REBA-PL., $45; NEW BLDG., LARGE rms. and clos.; in-a-dor, free refr.; canvas walls; garage in bldg. State 0240.

NORTHWEST.

Park Ridge—21 minutes to loop.

5 LGE., LGT., DES. RMS., STM. HT.; GAR.; exc. tran.; nr. schls. Ph. Park Ridge 407W.

WEST.

Berwyn—17 minutes to loop.

6 RM. FLAT; H. W. HEAT; GARAGE; 1 blk. L. surf. 1907 S. Clarence. Berwyn.

Cicero—15 minutes to loop.

CICERO, S., 1908—3-4 RM. APTS., $30-$35 stm. ht.; jan. serv.; Frigid.; good trans.

Oak Park—16 minutes to loop.

901 WASHINGTON-BLVD.—4-5 RM. APTS.; mech. refrig.; good transp. Monroe 2120.

428 S. TAYLOR-AV.—3-4-5 RM. MOD. apts.; elec. refrig.; low rent. Mans. 6185.

TO RENT—FURNISHED APARTMENTS.

SOUTH.

(See Also Hotels and Apartment Hotels.)

$40 1-2-3 ROOMS $57.50
5200 HARPER. 5493 CORNELL. 7106 EUCLID.
Immediate possession; attractively furn.; light outside rms.; kitchenette; elec. refrig.; dressing rm. adj. bath; 3 rms. have bedrm. 1 block I. C., bus and surface.
WM. T. WOODLEY & SON. 1638 E. 55th-st. Open eves. Hyde Pk. 2187.

$45 2½-4 ROOMS $55
New bldgs.; just furn.; extra bed; free gas, electricity, refrig.; all trans. Engle. 3000. 6600 Stewart. 6640 Yale. 6512 Harvard.

CAMPUS VIEW.
5484 Greenwood, 1-2-3 rm. beau. furn. apts.; elec. refr., elev.; comp. hotel serv.; reas.

Grosvenor—5220 Kenwood.
1-2-3 rm. newly furn. apts., $55 up; near U. of C., I. C., bus. Fairfax 9415.

ONLY $35—1 ROOM KIT.
4336 DREXEL—FACING PARK. FREE REFRIG., SHOWERS. OAK. 4951.

MINERVA CREST APTS.
1-2 rm. kitch. apts.; quiet surroundings; elec. ref.; reas. rates; I. C., L. 6540 Minerva.

4 ROOMS, $50.
Free electric refrig.; beautiful corner bldg.; large rooms. 420 E. 82d-st.

3-4 RMS.—HAS BEDRM. AND 2 INADOR beds; completely furnished, $40 up; see to day; nr. I. C. and L. 6062 Stony Island-av.

Normal Arms—New 1-2-3 Rs.
Complete serv. Smart, spac., quiet. L, surf., R. I., bus. Cut rates. 6613 Normal. Nor. 6010.

4 ROOMS
Nicely furnished; Frigidaire. 822 E. 46th-st., 1st floor, near Drexel-blvd. Rent $55.

5330 BLACKSTONE-AV.
1-2-3 room furn. apts.; newly dec.; refrig.; complete service; ideal neigh.; $40 mo. up.

BEAU. FURN. 3-4 RM. APT., STM., PRI. bth.; 3 beds, 1 inador, rl. bdrm.; Frig., gas, elec., lin. inc. $10-$12. Inq. 4624 Greenwood.

MICHIGAN-AV., 2444—WARM 1-2 RM. KITS. Private baths. Free gas, elec. $4 week up.

LGE. 4 RM. APT.—2 BEDRMS., REFRIG., also 1 rm. frt. kit.; I. C. 6017 Kimbark.

SPACIOUS, BEAU. 2 R. APT., COMP. FURN., ref.; $45; resp. people. 4067 Lake Park.

GOING SOUTH—SUBLET SMALL APT.; I. C. trans.; cheap. 4553 Oakenwald, 3d apt.

3-4 RM. FURN. MOD. APTS., HI CLASS bldg.; real cheap rent. 811 E. 46th-st.

BEAU. FURN. 2 RM. APT.; ELEC. REF., free gas, lgt.; $40; I. C. 7218 East End-av.

NEED 1 MORE TEN., 100% OC.; 3½ R., 2 beds, furn.; bldg. new; I. C. 1410 E. 70th.

BEAU. FURN. 2½-4-5 R. APTS., EL. REF., near L surf.; $32.50 up. 1516 W. 62d.

SOUTHWEST.

LOVELY ARRANGED, NEW 3½ RM. APTS. Beautifully decorated; elec. refrig. Very cozy and pleasant. Garages. 6137 S. Homan.

NORTH.

4 LGE. SUNNY RMS.—BEAU. FURN.; 2 bedrms.; hotel serv. $75. 3631 Pine Grove.

MAGNOLIA, 4656—REAL BARGAIN. VERY sunny 2-4 r. Frigid. 2-5 persons. $7.50-12.

NEW. FURN. 4 RM. ACCOM. 5; GD. TRAN. Gas, elec. free; $50. 2110 Seminary-av.

5827 RIDGE—ATTR. 2-3-4 RMS. REFRIG., gas, elec. free. Low as $8. Open. Edg. 0959.

6 RMS., NR. LAKE, G. E. REFG., NEW DEC. Well furn. 4636 Clarendon. Rav. 1320.

SUBLET ATTR. 5 RMS., FUR. OR UNFURN. Ref. Very reas. Rogers Park 3885.

LAKESIDE PLAZA, 817 LAKESIDE-PL.— 1-2-3 R.; beaut. furn. hotel apts., reduced.

FLORIDA FOR WINTER; ATTR. FURN. 7 rm. apt.; overlkg. pk.; imm. poss. Div. 2848.

849 CORNELIA, 2D NO.—4 RMS., BEAU. furn.; refrig.; reas. Manager, Dearb. 9339.

ATTR. FURN. 1-2-3 RM. APTS.; FRIG.; EX. tr.; $4 wk. up. 917 Lawrence. Ard. 2553.

4-5 R., FURN., UNFURN., $42.50 UP; LT. airy; nr. lake, tr. Mgr., 1445 Lunt [7000N.].

2 RS. FURN. OR UNFURN.; MOD.; AUTO refrig.; gd. trans.; reas. 38 Aldine-av.

632 DEMING-PL.—1-2 LARGE FRT. RM. kitnts., priv. bath; elec. refrig.; reas.

1 RM. KIT. NEW FIREPROOF BLDG. COMplete service; $10 wk. up. 641 Aldine.

KENMORE, 4832—6 RMS., NEW FURNIture; refrig.; cross ven. 2d apt., $65.

TO RENT—FURNISHED APARTMENTS.

NORTH.

HARBOR BELMONT Apartments
A MULTI-FEATURED apartment home, giving its guests the utmost in location, accommodation and service. Belmont harbor with its marine beauty and charm is only across the drive. 1-2-3 rooms starting as low as $50. Bittersweet 4404. J. E. Scott, Manager.
426 BELMONT-AV.

244 E. Pearson
800 NORTH. AT THE LAKE.
2-3 RM. APTS., $55-$150
Furnished and unfurnished. Kitchenettes, Dinettes, Bedrooms. FREE GAS, LIGHT, AND REFRIG. Maid service valet dining rm. commissary. Bus at door. SUPERIOR 4701.

. . . $10 PER WEEK
New kitchenette apts.; new furnishings; twin beds, tile bath, showers; 24 hour hotel service; garage in connection. Five station radio in every apartment.
Windsor-Wilson Apt. Hotel,
915 WILSON-AV. LONGBEACH 3500.

NEW LOW RATES
Quality apts. of 1 to 4 rms. in this new 18 story cor. bldg. at prices little higher than outlying walkup bldgs. Optional hotel service.
DELAWARE TOWERS
DELAWARE AND NORTH WABASH.

NEWLY CARPETED
bedroom apts.; also 1 room apts. with twin or double inador beds; comp. hotel service; ultra modern bldg.; reas. rates.
LINCOLN PARK ARMS,
2738 PINE GROVE-AV.
TRANSIENT RATES, $2 UP PER DAY.

Wellington Arms Apt. Hotel.
Beautiful 1-1½-2 rm. kit. apts., furn. or unfurn.; overlooking Lincoln Park and lake; hotel service; 15 minutes from loop; $40 up. 2970 SHERIDAN-RD. Phone Bitt. 4600.

NEWLY FURNISHED.
4835-45 N. DAMEN-AV.
Just north of Lawrence. Beautifully furn. 1½ room kitchenettes; low autumn rates; inador bed, mech. refrig. Free gas and elec.; near L station. Agent at bldg.

1-2-3 ROOMS, $35 UP
NEW BUILDING. NEWLY FURNISHED. Elec. refrig., gas, light, showers, etc. 1824 North Park-av. [1½ blks. Linc. Pk.] 1800 NORTH; 1 BLK. W. OF CLARK.

Exceptional Furnishings.
6822 N. Ashland-av. Elev. serv.; 4 blks to C. N. W. R. R., 3 blks. Morse "L" sta., nr. lake; service; 2 rms. Some unfurn. units available. Manager on prem. She. 2734.

COLUMBIA CREST APTS.
1101 Columbia-av.; 1-2 room apts.; 2 rms. with bedrm. and extra inador bed; 1 room with kitchenette, dress rm., bath; complete service; $35-$60 mo. Weekly rates.

MUST FILL HIGH GRADE BLDG.—FURnished or unfurn., in finest location; all trans.; lge. 2½ rm. apts. were $65, now $40; 3½ rm. apts. were $90, now $50; 4 rm. apts. were $100, now $60. Fine furnishings. 6309 Sheridan-rd. Next to Mundelein College.

PRIV. PARTY SAC. $55 MO. BEAUT. 4 R. furn. apt.; grand piano, oriental rugs, twin beds, inador, elec. refrig.; free gas and elec. Cor. apt.; light rms. facing park. See 2d apt., 4500 Lincoln-av. before 2 p. m.

A PRIZE.
Luxurious 5 room apt., 2 master chambers; doorman service; near North Side; $150. Blanche McDonald, Whitehall 6880.

FARWELL PLAZA APTS.
New 1-2-2½ rm. kits.; some with bedrms.; ½ bl. Morse L; daily maid, complete serv.; homelike comforts; $35 up. 1420 Farwell.

755 CORNELIA-AV.
1-3 RM. KITNT. NEWLY FURN.; OUTSIDE APTS.; COMP. SERV.; $8-$14 WEEK.

1137 PRATT-BLVD. APTS.
1-2½ rm. furn. kits., $35 up. Comp. hotel serv.; nr. bus, Loy. L. Also wkly. rates, $9 up.

4520-8 MALDEN-ST.
2 rm. kitchenette, $40-$50. ½ block to bus and L. Elect. refrig. Edgewater 1265.

SWANVILLE APTS.
2-3 rms., incl. light, gas, refrig., from $45. 701-715 Brompton-pl. Good trans. Bitt. 1600.

ROSEMORE—4322 Kenmore.
1-2 rm. apts.; strictly modern; elec. refrig. Near Broadway and Montrose; $8 week up.

SHEROSE—4241 KENMORE.
2-3 room apts.; strictly modern; elec. refr.; near Montrose and Broadway; $8 week up.

2 and 3 Rm. Kitchenettes.
Modern, attractive furnishings and decorating; low rentals. 3912 Pine Grove.

925 Glengyle-pl. (5050 N.)
1-2½-3 rms.; beaut. furn.; 1 block L and bus; elect. refrig., maid serv.; $40 up.

4545 BEACON-ST.
1½-2½ beau. furn. apts.; hotel service; low rentals. Mgr. on premises. Gas, refr. free.

3 RM. KITCHENETTES.
Modern, beautifully furn. and decorated. Moderate rentals. 3740 Pine Grove-av.

712 DIVERSEY — COMPLETELY FURnished 1 and 2 rooms; all outside; hotel service; newly decorated; 15 minutes to loop; near Diversey beach and golf links.

BEAU. FURN. 3 R. APT.—SHOWER; GEN. Elec. refrig.; $45; incl. gas, light, linen; excel. transp. 807 Cornelia. Well. 6116.

1-2-3 RMS.—$37.50 UP; GAS REFRIG. elec., linens included; new furn.; nr. park and trans. 2048 Cleveland. Div. 5656.

FLORENCE APTS., 5406 WINTHROP-AV.— Beau. furn. 1-2 rm. kit. with bedrm., full ser., el. ref., lin., gas.; $35 up. Edg. 0073.

215 E. CHESTNUT 12TH FL.—OVERLOOKS lk.; most unusual 5 rm. apt., 2 master bdr., 2 baths; 8 min. to Loop. Whi. 4542 Apt. L-2.

EDGEMERE APTS. 5441 WINTHROP. Newly furn. dinette-kitnt. apts. Complete service; maid lin., ref. $35 up. New mgmt.

FARGO HOTEL, 7450 GREENVIEW-AV.— 1 rm. apartments, complete hotel service; elec. refrig.; elevated 1 blk.; $40 to $50.

MOD. 4-5 R., SUN P., LIV. RM., 14X28, Lake, sch., all tr. Free ref. $55-$65. Also unfurn. 1700 Greenleaf, N. W. Cor. Paulina.

CHARMAINE APTS., 4737 N. HERMITAGE —Homelike kitch apts. in Ravenswood; 2-3 rms.; newly furn.; carp. flrs.; spec. rates.

5539 WINTHROP—2½ RM. FURN. APTS.; gas, light, Frig.; best tran.; reasonable.

1362 GREENLEAF-AV.—BEAU. 3 RM. APT. Block L, bus. Reasonable. Briargate 6322.

4459 BEACON—COR. 4-5 RMS., SUN PAR., glaz. slp. pch.; all trans.

2-3-4 RMS. EX WALL BD.; SHR.; G. E. ref.; nr. lk., L, bus.; reas. 5314 Winthrop.

4 RMS., LIV. RM., 2 BEDRMS., KIT., PCH.; 3½ r. kit., bedrm., $12-10. 2819 N. Halsted.

601 AIRDRIE-PL. [4100 N.]—4-5 ROOMS, furn. comp., lin. incl., $14 wk. up. Buc. 3482.

SUBLET 4 ROOM FURNISHED APT. 4920 Glenwood. Long B. 4952 evenings.

4-5 RMS., 2 BATHS; NR. "L"; ATTRAC. and reas. 1449 Fargo-av. Shel. 6260.

NORTHWEST.

COMPL. FURN. 5 RMS. 1ST FLR.; H. W. ht.; gar. opt.; Gentiles; $45. 3640 N. Troy.

WEST.

3241 MAYPOLE-AV.
Finest 3 and 4 rm. furn. apts.; lge. bedrooms; newly furn.; refrig.; maid ser.; reasonable. Office

MENARD MANOR APTS., 35 N. MENARD— 2 and 3 rms.; furn. complete service; homelike surroundings; quiet, comfortable apts. Convenient to all trans. Low rentals.

"THE CHATEAU"
1-2-3 r. kits., comp. hotel serv.; low rentals. Gentiles. 330 N. Austin-blvd. Aus. 1417.

164 NORTH CICERO-AV.—1-2 RM. KITNT. dinette apts.; completely furnished; frig., gas, elec., linens; $7-$9 wk.

4-6 RMS., NEWLY FURNISHED, $40-$65. Gas, light free. 235 N. Cicero-av.

5000 WEST END-AV.—2 R. KITNT. APTS. nicely furn.; low rates. Mansfield 6185.

4 ELEG. FURN. RMS.—STEAM, $40; FINE trans. Janitor serv. 149-151 S. Whipple.

SYLVAN MANOR APTS., 4301 MONROE-st. 1-2 rs.; maid, lin., gas, lt., Frig. Reas.

SUBURBAN.

428 S. TAYLOR-AV., OAK PARK—BEAUTIful furn. 3 rm. apts. Low rent. Mans. 6185.

TO RENT—STORES.

South Side.

STORE—5008 SOUTH PWKY.
Good location for fruit store, delicatessen or grocery. Rent reasonable. EIGER REALTY CO., 140 N. DEARBORN.

North Side.

DRUGGISTS, ATTENTION.
S. E. cor. Irving Pk.-Clarendon. Immed. poss. CARLSON & CO., 743 Irving Park. L. V. 7671.

IDEAL LOCATION
for bakery, chain store, grocery, or any other line; Broadway-Granville district. Address M K 326, Tribune.

AN EXCELLENT LOCATION
for book shop, circulating library, or gift shop, in thickly populated neighborhood. Address M J 331, Tribune.

3718 N. CLARK—LG. STORE, STM.; 25x90; any bus. or lt. factory; $30. Buc. 4757.

TO RENT—STORES.

West Side.

STORE, 3 FAXES, OPP. CENTRAL L STA. STM [illegible] W. Lake. Pilgrim. Aus. 1650.

TO RENT—OFFICES AND SHOPS.

Central.

Engineering Bldg.

PRIVATE OFFICES

DESK SPACE AND MAILING ADDRESS.

Furnished and unfurnished.

Phone and Secretarial Service.

205 W. WACKER-DR.

SUITE 300. CENTRAL 1680.

32 N. STATE, S. W. CORNER WASH.—ATtractive offices; splendid light; night service; center of loop; single r., $25 up; with recep. rm., $40 up; few left. Also, desk space, steno., phone. SWIGART & CO. Room 601.

BEAUTIFUL OFFICE, SALES, DISPLAY or studio spaces; unusually light; low rent. EDWIN J. BOWES JR. & CO. 184 E. Erie-st. Whitehall 6026.

OFFICE ECONOMY PLAN—FURN. OFFICE, $25; DESK, $10. IN SMALL SUITES WITH SEC. SERVICE. R. 620, 82 W. Washington. Andover 5696.

620 N. MICHIGAN-AV. At the corner of Walton-pl. FLOORS: 4,100 sq. ft.; will divide; suitable for professional or retail bus. Sup. 5912.

FURNISHED PRIVATE OFFICE, RM. 810 at 100 N. La Salle-st. $50 month.

BEAU. FURN. SUITE, $40, INCL. TEL., steno. serv. 333 N. Mich. R. 501. Fra. 7100.

NY FURNISHED SUITE 1201, AT 7 W. Madison-st. for $55 mo. Any period.

ATTR. PRIV. OFFICE—FURN. OR UNFURN. Serv. opt. 176 W. Adams. Wab. 8037.

ENTIRE PRIV. OFFICE OR DESK SPACE [illegible] La Salle. Fra. 0829.

OFFICE FURNITURE, FILES, SAFES.

$10 SALE ON RETURNED RENTAL OFfice furniture, factory safes, filing and storage cabinets. Loose, 408 S. Dearborn, 160 W. Lake. All phones Harrison 7509.

POLITICAL HEADQ. FURNITURE — SOME like new; sell reasonable. 236 W. Lake.

LOWEST PRICES ON USED OFFICE FURN., files, lockers. Geiser, 339 S. Wabash, 2d.

FILES $5—DESKS, CHAIRS, TABLES, ETC. Riley & Stafford, 315 S. Wabash, 2d.

$175 OFFICE FRIG. WATER COOLER with storage compart. $65. State 6847.

STORE FIXTURES.

USED HAIR DRYERS, WAVING MACHINE dryers, cheap. PAIDAR, 1198 N. Wells.

RADIOS AND SUPPLIES.

108 RADIOS MUST BE SOLD!
31 tube Philco, new; rec. $169.50......$75
10 tube Victor; rec. $178; used.......$39.50
Midget radios, $10 and up.
LINDGREN RADIO CORP.
1302 E. 63d-st. 1861 E. 71st-st.

1933 VICTOR—$8.75—NOTHING ELSE TO BUY. Super grid tubes, dynamic speaker; coast to coast reception. ECONOMY TIRE AND RADIO STORES. 8100 Michigan. Open eves. 9; Sun., 2.

10 TUBE SPARTON RADIO IN WALNUT highboy, exchanged, $179 originally, now $49.50, complete with tubes. Lyon & Healy Bargain Basement, 243 S. Wabash-av.

RENT A RADIO.

SMALL WEEKLY RENTAL. PHONE SACRAMENTO 0400.

300 NEW PHILCO-SILVER-MARSHALL-[illegible] radios; 8, 9, 10, 12 tube, 50% to 60% off; all mdse. packed in original cases. Open eves. 801 Washington. Har. 3020.

SCOTT CUSTOM BUILT, ALSO SILVER-Marshall C. R. 1 with Auditorium spkr. Also R. C. A. 78-82 and 84. Wells Smith Co., 24 N. Wells.

'33 PENTODE MIDGET, $7.95 COMPLETE; uses Vari-Mu Pentode tubes. Open eves. Rowman Radio Stores, 3152 N. Ashland-av. 2413 S. Michigan-av. 1729 W. Chicago-av.

COMBINATION RADIO WITH 80 RECORDS, very cheap. 1821 North-av., 4th Fl.

Service Repairs, Etc.

CHICAGO'S OLDEST RADIO ENGINEERS.

$1—RADIO SERVICE—$1

ALL OVER CHICAGO AND SUBURBS. Specialists in A. C. and D. C. sets. WABASH 8477. LAWNDALE 8140. SOU. SHORE 0400. SOU. CHICAGO 0400.

$1 INCLUDES MINOR REPAIRS AND ADjustments; expert service; all makes, by radio engineers. Work guar. 6 mos. Irving Radio Service Laboratory. Kildare 4463.

IF IT'S RADIO—HAYMARKET 8426. $1 RADIO SERVICE ANYWHERE.

50c—RADIO SERVICE—50c. Any place. Work guar. ALBANY 2898.

JEWELRY, WATCHES, ETC.

MOST CASH PAID

for old gold, silver, platinum, broken jewelry, watches, rings, chains, fobs, bracelets, eyeglasses, bridgework, crowns, false teeth.

MARTIN REFINING CO.,

25 E. Washington-st., Rm. 1218. Dear. 3394.

100% FULL VALUE PAID

in CASH for diamonds, old gold, broken jewelry, crowns and bridgework, watches, pawn tickets, etc. ASK FOR MR. LANE. 7 W. Madison, Cor. State-st. Room 811.

1.10 KT. DIAMOND, BLUE WHITE color, 6 diamonds set in an all-platinum ring......$115

Diamonds, old gold, pawn tickets bought. THE U. S. LOAN BANK. 10 N. Clark-st. Room 605.

Pawn Tickets—Diamonds

bought for cash; also old gold, silver, broken jewelry, gold teeth. For sale: ¾ kt. dia. $60. 1¼ kt. blue white gem......$85. Jewelers' Ex., 32 N. State, R. 1102. Dea. 8905.

$500 DINNER RING, ALL PLAT., SET with 17 BLUE WHITE Dias., 3 large CENTER Dias. SPECIALLY PRICED......$65. LEVINSON'S LOAN BANK, 739 N. Clark-st.

More Cash Paid for Jewelry,

old gold, dental crowns. Standard Smelting Works, 202 S. State, corner Adams, R. 802.

CASH FOR OLD GOLD TEETH, WATCHES, broken jewelry; greater prices than elsewhere paid. Chicago Gold Smelting Co. 32 E. MADISON, ROOM 515.

HIGHEST CASH IMMEDIATELY FOR OLD gold, watches, teeth, etc. Romack Gold Refinery, 7 W. Madison, cor. State, R. 1001.

PRIVATE PARTY WILL BUY FOR CASH perf. diamond not less than 1k. Bit. 9799.

BEST PRICES FOR DIAMONDS, JEWELRY, pawn tickets. Rocca, 32 N. State, R. 900.

MUSICAL INSTRUMENTS.

Pianos and Players.

Buy This Week at Factory!

USED GRAND PIANOS $165.

Used small size upright pianos, $35. KIMBALL FACTORY SALESROOM. 2651 W. 26th-st. Lawndale 3862.

BABY GRAND—PAY BALANCE DUE, $110; uprights, $25; many other bargains in Baldwin, A. B. Chase, Voss Grands. Moist Piano Co., 806 Republic Bldg., 8th Fl., 209 S. State.

RENT FINE TONED

mahogany semi-midget, $4 monthly. CABLE PIANO CO., 301 S. WABASH.

MAGNIFICENT GENUINE HAND CARVED $1,650 French period grand; famous make; just like new, for $397, bal. due. Terms. WYMAN'S, 604 Republic Bldg., 209 S. State.

75 UPRIGHT PIANOS TO CLOSE OUT—$20 and up; all makes and styles. SCHULTE PIANO CO., 2255 W. MADISON.

$200 TAKES MY GOOD $1,200 GRAND PIano. A bargain. 3409 N. Ashland-av.

BARTER AND EXCHANGE.

CONFEC. STORE—CICERO, FOR YEAR'S rent; htd. 5 r. flat or what? Lawn. 5552.

MODEL A FORD TUDOR FOR RENT OF furnished apartment; radio or outboard for trumpet. Address D 284, Tribune.

RADIOLA CONSOLE OFFER FOR LADY'S clothing, size 20. Delaware 5469.

STUTZ—'29, 7 PASS. LIMOUSINE: EXCELlent condition; want late model 5 pass. sedan. Sunnyside 6139.

PERMANENT WAVER: VERY REAS. FOR cash or exch. Euclid 1679, Aitchison.

MACHINERY AND EQUIPMENT.

SALE—BARGAINS, SMALL RECO DOUGH mixer, boilers, grinders, combs, gyratory sifter, laboratory power ball mill mixer. 162 W. Austin-av. Ph. Superior 3433.

AIR COMPRESSORS AND SERVICE STAtion outfits, like new, fully guaranteed. Canal 7312, or address M K 172, Tribune.

BARDING LATHES; FULLY EQUIPT. $75. Goldberg, 173 N. Halsted. Hay. 2034.

PARCEL POST AND EXPRESS.

PECANS.

Louisiana native soft shell, 1932 crop guaranteed, 20c lb. delivered. No order for less than five pounds accepted. [illegible] & CO., INC., MONROE, LA.

DANCING SCHOOLS.

RANDOLPH DANCE STUDIOS—4 STRICTly priv. less., $2, one free with ad; lady instructors. 36 W. Randolph, 4th floor.

DANCING TILL MIDNIGHT—162 S. STATE. Also 24 W. Van Buren. Open Sunday.

TYPEWRITERS AND SUPPLIES.

RENT A TYPEWRITER FOR THAT SON or daughter's HOME practice. ALL makes, standards, portables; low rates; rental applied on purchase. Call Cent. 0102. American Writing Mach. Co., [illegible] Wabash-av.

HORSES, HARNESS, AND WAGONS.

THOROUGHBRED RACE HORSES $50 UP. ALSO BROOD MARES; MUST SELL. 422 W. 70th. ENGLEWOOD 6054.

INSTRUCTION.

POPULAR PIANO LESSONS, RADIO STYLE, $1.00. Friends 0358.

SEWING MACHINES.

SINGER: ELEC. CAB., PORTABLE; TREAdles; repossessed; barg.; guar. Hum. 3598.

SOLUTION TO CLASS DAY

PICKPOCKETS! Perhaps the great Houdini might have been able to pick pockets WITH GLOVES ON, but Vidocq knew "his pretty ones" could not do it. Try it the next time you're in a crowd!

IN SUCH A TIME AS THIS IT IS NOT MEET THAT EVERY NICE OFFENSE SHOULD BEAR ITS COMMENT.—Shakespeare.

REAL ESTATE FOR SALE.

APARTMENT BUILDINGS.

South Side.

2 FLAT BRICK, MOD.; S. W. HT.; 6 large rms.; very little cash. 5211 Peoria.

Northwest Side.

MY EQUITY IN 1 OR SEVERAL BLDGS. Will trade for mtgs., bonds, or other securities. Weiss Const. Co., 3116 Belmont.

BUSINESS PROPERTY.

South Side.

TRANSFER CORNER 43D-STATE, 6 STRS., 32 flats. A1 cond., 90% occupied, rent $15,600. 1 mtge. only; price less three times rent. Sound invest. See now. Drexel 1800.

West Side.

BRICK STORE AND FLAT, ACQUIRED on foreclosure, 4209 Harrison-st., $5,250. Easy terms. Room 247, Conway Bldg., or phone Rand. 9121.

Suburban.

For Sale, Trade, or Lease.

Choice Evanston COMMERCIAL site, 100 ft. frontage, for oil station or industrial use. Will build for tenant. Very low price. Address M L 79, Tribune.

HOUSES.

Southwest Side.

NEW 6 RM. BUNGALOW—AND GARAGE; tile bath and kitchen; hot water heat. 6332 Karlov-av. Prospect 2419.

MOD. 6 RM. BRK. BUNG. FOR QUICK sale, $4,500. 6407 S. Maplewood. Bou. 4576.

REAL ESTATE—OAK PARK—AUSTIN.

$5,250 BUYS WELL BUILT 6 RM. AUSTIN res.; 3 blks. N. of Lake-st. L; terms. Pilgrim. 5637 W. Lake. Aus. 1680. Vil. 5100.

REAL ESTATE—MFG. PROPERTY.

738 FEET OF INDUSTRIAL PROPERTY ON B. & O. R. R. at 82d-st., between Saginaw and Manistee-av. An excellent site for brewery or brewery branch. Very reasonable. Terms. Address A N 317, Tribune.

REAL ESTATE—SUBURBAN—S. W.

General List.

ACRE AND 4 ROOM HOUSE.

$2,250; $150 cash, bal. $20 mo. Water, elec. and street. One blk. out of city limits of Downers Grove. Address A L 348, Tribune.

WILL SELL MY ACRE NEAR DOWNERS Grove for $400. Terms. $50 cash, $5 mo. Cost $800. Address A L 383, Tribune.

Tinley Park—47 minutes to loop.

DRIVE OUT SEE OUR SUCCESSFUL CO-operative poultry farms to rent, option to buy; also bargain in land; $10 down. Grover C. Elmore, 100 N. La Salle. Fra. 2650.

REAL ESTATE—SUBURBAN—NORTH.

Wilmette—22 minutes to loop.

$5,000 CASH WILL PURCHASE EQUITY IN beaut. mod. home near lake; 4 bdrs., 3 baths, all large rms. QUINLAN & TYSON, Inc., 1571 Sherman-av., Ev. Ros. Pk. 2617.

REAL ESTATE—SUBURBAN—WEST.

Maywood—18 minutes to loop.

BARG. HUNTER SEE ATTR. 5 R. BRK. BG. like new; ideal Mayw. loc.; 40 ft. lot; 1 tran. $6,250, tms. Pilgrim Br. O. Mayw. 5180.

REAL ESTATE—SUMMER RESORTS.

IMPROVED 40X125 ROUND LAKE BEACH lot, $195; no assmts.; terms, $5 mo. Also barg. cottage. Address M J 67, Tribune.

OWNER CUTS PRICE 3 R. COT.; LG. WIS. lake, $600. Address M J 121, Tribune.

REAL ESTATE—FARM LANDS.

Illinois.

WE ARE SPECIALIZING IN SMALL FMS., 5 and 10 A. Black soil. Near Chicago. Address Farms Dept., 5061 Bdwy.

120 AC. NR. MUNDELEIN, $85 PER AC. $3,500 cash. Address A N 318, Tribune.

Indiana.

BIG BARGAIN—10 A. RICH BLACK SOIL; near Chicago. Address A B 316, Tribune.

Michigan.

47 A.—MILE HIGH SCHOOL TOWN; NICE 7 room house, outbuildings; on improved road; good soil; fruits; sacrifice, only $1,500, $650 cash. ROESSLER, 140 S. Dearborn-st.

114 A., 6 MILES TOWN, 4 RM. HOUSE, barn, wood. $1,125; $85 cash, $10 mo. EVANS-TINNEY CO., FREMONT, MICH.

BRONSON—22 A.; CHICK. HSE.; 6 R. HSE. Furnace. $2,700. Address M L 52, Tribune.

Wisconsin.

800 LINE LAND GRANT LANDS IN UPper Wisconsin. Free information. Ask for Booklet No. 58. Homeseekers' rates. Address H. S. FUNSTON, Land Dept., Soo Line Ry., Minneapolis, Minn.

REAL ESTATE SERVICE.

20 YEARS' APPRAIS. EXPER. BUY, SELL; confid. serv. Sellers, Libertyville, Ill.

REAL ESTATE FOR EXCHANGE.

Apartment Buildings.

WANTED—CLEAR FARM, CLOSE TO CHIcago, for clear stove heated building, 1313-23 Arthington-st.; 18 flats; annual rental $3,000.

FRANKENSTEIN & CO.,

33 N. La Salle-st. Central 5753.

2 FLATS AND STR. ON CEM. BLKS.; GD. cond.; gd. loc.; pract. clear; ex. for farm only. Write Warner, 6643 S. Halsted-st.

Houses.

NEW BUNG., CLEAR, EXCH. INCOME prop. J. J. Kern, 1520 Devon. She. 8600.

Farms and Acres.

1 ACRE WEST OF BELT AT 57TH-ST. Excellent brewery site. Will exch. for stock or shares in same. Humboldt 3503.

WILL TRADE 120 A. FARM FOR 2 FLAT brk. bldg. No mort. No brokers. Del. 3319.

Vacant.

WILL ACCEPT YOUR EQUITY IN BUILDing or clear vacant in exchange for my well located city lot. Address M L 233, Tribune.

WTD.—40 TO 80 ACS. IMP. FARM, MICH., between Detroit and Chicago; will give 1 clear acre in Deerfield as part pay. Address Y 121, Tribune.

WILL TRADE OR SELL CLEAR COR. LOT, Highland Pk., for what? Rog. Pk. 8729.

20 LOTS NR. MARQ. PK.; MTG. $6,500; want 6-8 apts. Address A N 350, Tribune.

REAL ESTATE LOANS, MORTGAGES.

COLLATERAL LOANS MADE ON 1ST mtgs., tax warrants, R. E. bonds, or WILL BUY THEM OUTRIGHT. LOANON SECURITIES CORP. 134 N. La Salle-st. State 4600.

DEFAULTED 1ST MORTGAGES PURchased; describe fully for attention. ADDRESS M F 394, TRIBUNE.

COLLATERAL LOANS ON 1ST MTGES. 1ST MTGS. BOUGHT. SUBST. DISCOUNT. General Acceptance Co., 130 N. Clark-st.

OWNER OF 54 RM. APT. HOTEL, N. S., nr. Linc. Pk., seeks $30,000 1st mtge. from priv. party. Address M H 401, Tribune.

SMALL 1ST, 2D MTGS.; PAY MONTHLY. Simmons Bros., 69 W. Washington. Ran. 0149.

COLLATERAL LOANS, $100 UP ON MTGS., etc. 127 N. Dearborn, R. 1414. Cen. 2625.

WTD.—FROM PRIV. PARTY, $1,000 LOAN; gd. coll. Address A N 248, Tribune.

BEST CASH PRICES FOR MTGS., BONDS, and C. Ds. 134 N. La Salle, Room 316.

STOCKS AND BONDS.

BEST CASH PRICES FOR BONDS, MTGES. and C. Ds. 134 N. La Salle, Room 316.

WE BUY FOR CASH REAL ESTATE BONDS. Fred E. Busbey & Co., 10 S. La Salle-st.

CLOTHING, FURS, ETC.

$50 BEAUTIFUL FUR COATS $19.75 UP. NELSON STORAGE CO., 6910 Cottage Grove. BEAUTIFUL FUR COATS $29.50 UP. OPEN EVENINGS AND SUNDAY.

CARACUL COAT—EXCELLENT COND., PAID $600. Will sell for less than $100. During day, Sup. 4844; evenings, Del. 2592.

3 ONLY—TRADED IN FUR COATS—$25; small sizes. Ask for Mrs. James at MILLER & CO., 166 N. Michigan-av.

1,000 OUT OF PAWN LOT COATS, OVERcoats, suits, and fur coats, $8.50 up. UNCLE MAX'S LOAN BANK, 675 N. Clark.

LADIES' RACCOON COAT, SIZE 18, $135 val., sac. $65. 540 Belmont-av., 2d.

HIGHEST CASH PAID FOR OLD FURS. 159 N. State-st., Rm. 603. Dea. 3323.

WE BUY CLOTHES, SHOES, FURS. Wells St. Resale, 1356 N. Wells. Div. 5053.

PRINTING MACHINERY AND SUPPLIES.

7X11, 14X22 PRESS, TYPE; WILL SEP. 1679 Milwaukee-av. Bruns. 9706.

OFFICE DEVICES.

TOPED MIMEOGRAPH, $35; ADDRESSograph, $15; other bargs. 190 N. La Salle.

LOANS.

Personal, Property, and Salary.

QUICK—
LIBERAL—
CONFIDENTIAL—

Salary Loans On Your Signature Only

$25 TO $300 at NO EXTRA COST.

An Unequaled Method.

Come in or phone. Learn how liberal our SALARY LOAN METHOD really is. You'll like the simplicity of the entire transaction.

NO ENDORSERS—NO MORTGAGES. NO PUBLICITY—PAYMENTS TO SUIT.

Furniture, Auto and Co-Maker Loans Made if Requested.

LOCAL LOAN CO.

UNDER STATE SUPERVISION.

27 W. WASHINGTON. RANDOLPH 8400
821 W. 63D-ST. ENGLEWOOD 7800
1312 N. ASHLAND. BRUNSWICK 3100
4013 MILWAUKEE. AVENUE 1400
1 N. CRAWFORD. KEDZIE 5900
8 N. OGDEN-AV. HAYMARKET 4700.

PERSONAL FINANCE CO.

OFFERS YOU

A Complete Loan Service,

at an unusually reasonable cost. For quick action phone or visit the PERSONAL OFFICE nearest your home.

CHICAGO—PERSONAL.
4354 Broadway, 2d floor. LONgbeach 4082
4770 Lincoln-av., 2d flr. LONgbeach 6357-8
3982 Milwaukee-av., 2d flr. PALisade 0089
4010 W. Madison-st., 2d flr. NEVada 2134
757 W. 79th-st., 2d flr. RADcliffe 8228
841 E. 63d-st., 3d flr. HYDe Park 1472
2403 W. 63d-st., 2d flr. REPublic 7229
OAK PARK—PERSONAL.
1040 North-blvd., 2d flr. VILlage 6840
CICERO-BERWYN—PERSONAL.
6346 W. 22d-st., 2d flr. BERwyn 666
EVANSTON—PERSONAL.
708 Church-st., 2d flr. GREenleaf 6081

PERSONAL FINANCE CO.

When Emergencies Arise

Quick Cash Loans

$50 to $300

MADE WITHIN 24 HOURS.

will go a long way toward relieving worry and anxiety.

CALL TODAY FOR A LOAN ON
SALARY FURNITURE
AUTOS LISTED STOCKS

Legal Rates 20 Months to Repay. Friendly. Polite. Confidential Service.

L. T. BAKER & CO.

30 W. Washington, R. 1407. Ran. 0038.

LOANS—$25 TO $300.

Salary or Furniture.

T. B. WARD

8 S. DEARBORN, RM. 612. RAND. 2060.

QUICK CASH LOANS

Legal Rates ON Automobiles, Tax Warrants, Real Estate 1st Mortgages, Stocks and Bonds. INLAND INVESTMENT PLAN, 11th Floor Chicago Motor Club Bldg. 66 E. SO. WATER-ST. RAN. 7950.

Borrow from Tower

Turn that worried look into a smile. LOANS UP TO $300. Superior Service. Attractive Terms.

Tower Finance Corp.

28 E. Jackson-blvd. Harrison 8330.

SALARY OR FURNITURE LOANS $10 TO $300. IMPERIAL CREDIT CO. 30 W. Washington, 11th floor. Fra. 8924. SOUTH SIDE OFFICE: 6317 S. Halsted-st. 2d Floor. ENGLEWOOD 0108.

LOANS ON FURNITURE,

AUTOS, TAX WARRANTS.

YOU WILL APPRECIATE the "different," distinctly private manner in which our business is conducted. By appointment only. Phone Randolph 0406.

Household and Salary Loans.

$50 TO $300.

Chicago Finance Co.,

11 S. La Salle-st., Room 1301. Central 1060.

C. C. ERD,

FURNITURE LOANS—$25 TO $300. 7 So. Dearborn, Rm. 916. Central 4738.

LOANS TO EMPLOYED PEOPLE—Also loans on listed stocks and bonds. CAPITAL SECURITIES CO. 79 W. Washington. Bank Floor.

LOANS OVER $100 AT REDUCED RATES.

Commonwealth Loan Co.

WABASH 8233. 9 CHICAGO OFFICES.

Business Loans.

$300 to $30,000

on the equipment of factories, restaurants, stores, laundries, hotels, rooming houses, etc. Collateral loans on first mortgages, warehouse receipts, etc. Best Rates—Easy Time Payments.

Oldest Estab. in Chicago.

F. BOLAND 215 W. Randolph. Frank. 1966.

$200 TO $200,000

to factories, shops, stores, restaurants, etc., on machinery, equipment, fixtures, accts. receivable, automobiles, or any other security. Reasonable rates. Convenient payments.

Morrison Service Assn.,

1200 N. ASHLAND-AV. Phone Brunswick 9300.

BUSINESS DIRECTORY.

Aquariums and Supplies.

WITH THIS AD FREE PR. TROP. FISH. Lowest prices. Lindblom, 1846 W. 63d.

Auto Glass.

ANY PLT. AUTO-DR. GLASS, $2 INSTLD.; 1 pc. windshield, $3 instld. 3041 N. Cicero.

Building and Remodeling.

PLASTER, BRICK, CEMENT WRK., CARpent., reas.; est. Lin. 2676 or Grac. 9093.

Dressmaking and Embroidery.

DRESSES CUT, FIT, $1; SKIRT, BLOUSE, $1; coats relined, $2.50. Ked. 4439.

Moving, Storage, and Hauling.

MOVING—LOC. 4 RMS., $10; LONG DIST. 12c mi.; ins. van, exp. men. Kedzie 1920.

ROUTE WANTED—SOUTH OR EAST; FURniture or merchandise. Lake 6837.

MOVERS—CHEAPEST IN CHICAGO. EXP. careful handling. Call Douglas 0550.

Painting and Decorating.

CEIL. CALC., $1; RMS. PAPERED, $3; EXterior work; cheap; guar. Juniper 3245.

Perfumes and Cosmetics.

ATTENTION! USE SUNRISE GOLDEN Hair Wash, Sunrise Pearl Shampoo, Sunrise Hair Waver and Sunrise Liquid Cold Cream. For any and all skin diseases use Mirzah's 48 hour treatment. If your dealer fails to supply you call THE SUNRISE SPECIAL CO., 36 W. Randolph. Dearborn 9592.

Piano Tuning.

PIANOS TUNED, $2; 18 YRS.' EXPER. Guaranteed work. Go anywhere. Rep. 5218.

Restaurants.

THANKSGIVING SPECIAL—EXCELLENT 6 course turkey, duck, goose dinner, $1 to $1.50. Corona Restaurant, 531 Rush-st.

Rug Cleaning and Repairing.

9X12 RUG THOROUGHLY CLEANED, $1.50. BROADWAY RUG CLEANERS. 2540 Elston-av. Armitage 8575.

SPEC. 9X12 CLEANED LIKE NEW, GLUE sized, $1.95. Air-Way. Edgewater 6062.

THANKSGIVING SPECIAL—9X12 CLEANED like new, glue size, $2. Federal Lin. 0134.

Sewing Machine Repairing.

$1 REPAIRS ANY MAKE FOOT OR ELECtric sew. mach. anywhere; guar. Pens. 1670.

Signs and Showcards.

SCENE PAINTER AND SHOW CARD writer; very reas. Call Estebrook 1371.

BUS TRANSPORTATION.

N. York, $9; L. Angeles, $21;

St. Louis, $1.95; Kansas City, $5; Den., $11; Detroit, $2.50; Toledo, $3; Cleveland, $5; Des Moines, $5; Omaha, $6; Cincin., $5.85. 87 W. VAN BUREN. WEBSTER 1702.

NEW YORK, $9; MIAMI, $23; TOLEDO, $3; Los Ang., $22; Dallas, $13; K. C., $5; Clev., $5; Denver, $12; Omaha, $6; Pitts., $7; St. Louis, $2; New Orls., $17; Buffalo, $6.50. Hotel Grant, 6½ N. Dearborn. DEA. 6111.

LOS ANGELES, $22.

St. Louis, $1.95; Dallas, $14; Kansas City, $5. NEW YELLOWAY LINES. 6 and 8 E. ROOSEVELT-RD. HARR. 5827.

Low Excursion Everywhere.

LOOP BUS AIR DEPOT.

19 N. Clark-st. Randolph 8855.

NEW YORK, $6; MIAMI, $23; LOS ANgeles, $22. 31 E. 12th-st. Calumet 4090.

DRESSMAKING—MILLINERY SCHOOLS.

LEARN DRESSMAKING—COMP. COURSE, spec. reduced rates. Call Columbus 0672.

USED AUTOMOBILES FOR SALE.

Directors of this company have instructed the sales dept. to dispose of every used car in our stock immediately.

DRASTIC PRICE REDUCTION

5 DAY DRIVING TRIAL

With Every Car. EASY TERMS.

	DOWN PAYMENT
1929 Buick Sport Coupe	$ 95
1930 Chevrolet Coupe	75
1929 Auburn Sport Coupe	75
1930 Ford Convertible Coupe	85
1931 Chevrolet Coach	95
1930 Buick Marquette Coupe	75
1929 Viking Custom Sedan	95
1929 Packard Imperial Sedan	150
1928 Chrysler 72 Town Sedan	75
1930 Chevrolet Sport Roadster	50
1928 Chrysler 62 Sport Coupe	55
1930 Chevrolet Coupe	75
1927 La Salle Victoria Coupe	50
1930 Whippet Coach	60
1928 Auburn Sedan	50
1926 Cadillac 7 pass. Sedan	50
1929 Ford Sport Coupe	50
1929 Ford Fordor Sedan	50

YOUR CAR TAKEN AS PART PAYMENT.

MICHIGAN AVENUE CHEVROLET CO.

OPEN EVENINGS AND SUNDAYS.

2234 S. Michigan. Cal. 5810.

Auburn '31 Custom Sedan.

De Luxe, 6 wire whls., side mts., heater, tire covers, cost $1,880. Repos. Sacr. for $495. Your car as down paymt. Bal. 12-24 mos.; 7 day driv. trial; 90 day guarantee. G. N. C. FINANCE CORP. AT CRAWFORD.

3939 Washington-blvd.

AUBURN 1931 BROUGHAM.

Absolutely perfect in appearance; unbeatable in performance; comp. equipment, side mounts, etc. Only $435. Terms. We trade. HEALY MOTOR SALES. 7150 Stony Island. Hyde Park 0035.

AUBURN—CUSTOM BROUGHAM, A GENuine '32, used; dual ratio, syncro-mesh, startix, ride control, free wheeling. Like new. A '32 must have these features. $725. Terms. Miller. 4444 Irving Park-blvd.

AUBURN — 1930 6 CYL. SEDAN; EXceptionally clean and a real bargain at $297. Dashiell Motor Co., 2347 S. Michigan. Calumet 6784.

AUBURN—1931 DE LUXE SEDAN; FREE wheeling, dual ratio, 6 w. w., whitewall tires, spotlt., trunk, etc.; will sell for bal. due, $595. Finance Co., 2433 S. Michigan-av.

AUBURN—1931 SEDAN; MUST SAC. SELL my equity. S. A. Richards, 421 E. 42d-pl. Phone Oak. 7320.

AUBURN—LATE '31 CSTM. BUILT; 7,000 mi.; sac. for $550. Riverside 5883.

BUICK 1932 7 PASS. SEDAN.
BUICK 1932 CONVERTIBLE
BUICK 1932 5 PASS. SEDAN

CARS LISTING TO $2,250, DE LUXE, 6 WIRE, WIZARD CONTROL, ETC. USED '31 DELUXE CPE., HARDLY RUN, PRICED NOW LOW AS $575. WARRANTED.

F-E-L-Z, 1132 Diversey-blvd

Buick '32 Mod. 8-96 Coupe.

5 pass., De Luxe, 6 wire whls., side mts., chrome tire covers, cost $2,190; can't be told from new; repossessed; sacr. for $1,185. Your car as dn. paymt., bal. 12-24 mos., 7 day dr. trial; 90 day guar. G. M. S. Finance.

4635-37 Washington-blvd.

Buick '31 Brome.

6 wire whls., side mts., heater, spot, orig. cost $2,240. 132 in. whl. base. Positively looks like new. Repos. Sacr. for $795. Your car as dn. pay. Bal. 12-24 mos. 90 day guar. G. M. S. Finance Co.

4635-37 Washington-blvd.

Buick 1930 Sedan.

Long wheel base; used very little; repos. Sacrifice for $365. Your car as down payt. Bal. 12-24 mos., 7 day driv. tr. 90 day guar. G. N. C. FINANCE CORP. AT CRAWFORD.

3939 Washington-blvd.

BUICK 1932 SEDAN.

Just like new, the very low mileage and perfect appearance really improves it. A bargain for only $795. Terms. We trade. HEALY MOTOR SALES. 7150 Stony Island. Hyde Park 0035.

BUICK—BUICK—BUICK.

1931 Sedan, 7 pass., 6 w. w.	$875
1931 Sedan, 5 pass., model 87	$695
1931 Sedan, 5 pass., model 67	$595

Terms. 3327 MILWAUKEE-AV. at Crawford.

BUICK—BIG 6 VICTORIA, 1927; JUST taken in our stock; excellent shape throughout; good tires; $87.50. P. C. Gartley, Inc., 2247 S. Michigan-av. Victory 2931. Open evenings until 10 and all day Sunday.

BUICK—1931 SEDAN; "8-87"; DE LUXE; cost $1,885; just repossessed; sacrifice for $642.65 due finance co.; terms, trade. Mr. Edgar, 6553 Cottage Grove. Midway 4201.

BUICK—1931 DE LUXE SEDAN; 6 W. W.; 2 fender mts., chrome tire covers; perf. cond. throughout. Repos. Sacrifice for $590. PEOPLES FINANCE CO., 2919 MADISON.

BUICK — 1927 COACH, PERFECT COND. $65.00. Jas. Levy Buick Co., 2257 S. Michigan.

BUICK—COUPE, 1929, COND. PERF., LONG whl. base; 5 new Gen. tires; $125 cash. Priv. party. Ph. Buck. 8429.

BUICK—1932 SEDAN DEMONSTRATOR. Big saving. Regular Buick guarantee. LOGAN SQUARE BUICK, 2468 Milwaukee.

BUICK—'27; EXC. COND.; H. W. HTR.; [illegible] new brks.; DP. Robinson, Cent. 3945.

BUICK—'29 MASTER 6 SEDAN, LIKE new. Mr. Peterson, 1217 Devon. R. P. 9001.

CADILLAC V-8 CUSTOM.

This beautiful imp. sedan model 341-B can hardly be told from 1932 display cars. Has been conditioned in our own New Car Service Division by factory trained men. Its original new finish, 6 wire whls., 2 mounted in fender wells, Lorraine light, trunk rack, etc., leave nothing more to be desired. Full price now only $775. Other models at equally attractive prices, too.

CADILLAC MOTOR CAR CO.

FACTORY BRANCH.

2258 S. MICHIGAN, COR. 23D. CAL. 4185.

Cadillac '31 V-8 Conv. Coupe

Fleetwood body, wire whls., rumble seat, radio, orig. cost $3,475; looks and runs like new; repos.; sacr. for $1,185. Your car as dn. pay., bal. 12-24 mos., 7 day driving trial, 90 day guarantee. G. M. S. Finance.

4635-37 Washington-blvd.

CADILLAC—TOWN SPORT SEDAN, WIRE WHEELS, '30, TRNK., SPECIAL PAINT. ALL LATEST. IT'S HARDLY BEEN DRIVEN. IT WAS FORECLOSED. WILL TAKE UNPAID NOTES, $647.

F-E-L-Z, 1132 Diversey-blvd

CADILLAC—'32 V-8, USED: BARGAIN. Cadillac '31 V-8 T. Sed., eqpd.; $1,295. Cadillac '29 V-8 DeL. T. Sed., s. m., $495. Terms to suit. 1801 W. 63d-st. Alw. open.

CADILLAC—'30 7 SEDAN; 6 W. W., METAL tire covers, radio, heater, spotlight, etc.; this car cost new over $4,350; will sell for bal. due, $995. Finance Co., 2433 S. Michigan.

CADILLAC—1927, CUSTOM BUILT, 5 PASS. Sed. Rare oppor.; looks, runs like new. $175. Drug Store, 3958 W. Chicago-av.

CHEVROLET—CONV. VICTORIA COUPE, 1931. This is the outstanding buy on Michigan-av. In first class condition in every respect; looks like new. Buy it today for $295. P. C. Gartley, Inc., 2247 S. Michigan. Vict. 2931. Open eves. till 10 and all day Sunday.

CHEVROLET—1931 COACH; MAROON FINish; good tires; A1 condition throughout; full price $272.50; only $22.50 down, balance easy. 5710 BROADWAY. LONGBEACH 1252.

CHEVROLET—1930 BUSINESS COUPE; A real buy at $187. DASHIELL MOTOR CO., 2347 S. Michigan-av. Calumet 6784.

CHEV.—'32 DE LUXE COACH, MOHAIR uphl., 6 w. w., trunk rack, 1st $445 takes it. Terms. Arrow Motors, 5401 W. 22d-st.

CHEV. — '30 COUPE, R. S., NICE COND.; $130 cash. Call Miss Mae, Euclid 1808.

CHEV.—'32 COACH, LIKE NEW, USED little; $75 down. Terms. Priv. Key. 1803.

CHEVROLET — '28; STANDARD COUPE; beaut. cond., $50. 3217 N. Ashland-av.

CHEV.—'32 USED COACH; PRIV. PARTY. Many extras; 6,000 mi.; $350. Rad. 9803.

CHEV.—1932 COACH; USED LITTLE; ALmost new; $395; terms. 3327 Milwaukee.

Chrysler 8 '31 Sedan, $675.

De Luxe Free Wheeling, 6 wire whls., side mts., chrome tire covers, ht., wat. htr., trunk. Like new. Cost over $1,785. Repos. Will sacr. Your car as down paymt. Bal. 12-24 mos.; 7 day driving trial; 90 day guarantee. G. N. C. FINANCE CORP. AT CRAWFORD.

3939 Washington-blvd.

Chrysler 8 1932 Sed., $1,150.

Looks like new, used, 6 wire whls., side mts., whitewall tires. Repos. Cost over $2,030. Your car as down paymt. Bal. 12-24 mos.; 7 day driving trial. G. N. C. FINANCE CORP. AT CRAWFORD.

3939 Washington-blvd.

CHRYSLER—8 DE LUXE SEDAN, '32, SPLIT WINDSHIELD, ETC. 6 WIRE TRUNK RACK. USED. MUST SELL. TAKE FORECLOSED NOTES DUE, $781. FINANCE AGENT, 1132 DIVERSEY.

CHRYSLER—'31 IMP. 8 DE L. SED., $1,095.

WEST SIDE BUICK CO.,

4668 WASHINGTON-BLVD.

CHRYSLER—1931 8 CYL. 4 DOOR SPORT sedan; virt. new; original cost $1,785; our price $595. 1801 W. 63d-st. Alw. open.

CHRYSLER—'30 66 ROYAL CPE., A-1, $220. Teacher needs cash. Euclid 3771-W.

CHRYSLER—75 '29 ROYAL SEDAN; NEED money; A-1 cond. 1927 S. Hamlin-av.

DE SOTO—1930 SEDAN LOOKS AND RUNS like new. Exceptional buy at $250. Terms. Miller Motors, 4444 Irving Park-blvd.

DODGE—1930, D. A. COUPE, TIRES, UPholstery and mechanical condition are in perfect shape. Real buy at $267. Dashiell Motor Co., 2347 S. Michigan. Cal. 6784.

DODGE—6 LATEST 1932 DE LUXE SED.; wire wheels, free wheeling, floating power, autom. clutch; $595; tms. 3327 Milwaukee.

USED AUTOMOBILES FOR SALE.

People's Finance Co.

REPOSSESSIONS

7 DAY DRIV. TRIAL; 90 DAY GUAR. YOUR CAR AS DOWN PAYMENT. BALANCE IN 12 TO 24 MOS.

'32 Oldsmobile 6 Used Spt. De L. Cpe. [illegible]
'32 [illegible] Whls., Ride Control, Bump. [illegible] $675
'31 Auburn 8 Sedan; free wheeling; 6 ply General tires; practically new..$495
'31 Buick De Luxe Sed.; side mounts, chrome tire covers; like new.......$590
'31 Chevrolet special 4 dr. De L. Sed., 6 w. w., fend. mts., chr. tire covrs.$365
'31 Whippet 6, De Luxe Sedan, perf....$210
'31 Ford Sedan, like new throughout....$290
'30 Packard Stand. 8, 5 Pass. Sedan; comp. equipped with many extras....$525
'30 Chrysler Royal Coupe, wire whls., 2 side mts., chr. tire cov.; perf. cond. $345
'30 Hupmobile De Luxe Sed.; side mts. $325
'30 Pontiac Sport Conv. Coupe; eqpt. with Philco radio; like new.........$295
'30 Chevrolet 4 Door Sedan; a beauty..$210
'30 Nash series 400 Sedan; perfect.....$195
'30 Marmon Roosevelt Sed.; A1 cond.....$175
'30 Essex Coach; very clean; bargain...$145
'30 Oldsmobile 6 Sedan; a beauty......$220
'30 Dodge Standard Sedan..............$175
'28 Lincoln Le Baron, 5 pass. Sedan....$225
'28 Chrysler Rdstr. and Sedan, perf.....$95

PEOPLE'S FINANCE CO.

2919 W. MADISON-ST.

FORDS—500—CHEVROLETS.

'28-'31 MODELS, $25 up. LICENSE FREE. $20 CASH, BALANCE E. Z. No indorsers. Your car as down payment. Always open. LEVY AUTO AND FINANCE CO.

724 Milwaukee, Cor. Carp'r.

Dodge 8 '32 Sedan, $785.

De luxe used; floating power, free wheeling, automatic clutch; wire whls. Cost $1,465. Will sacr. Your car as down pay., bal. 12-24 mos. 7 day driv. trial, 90 day guarantee. G. N. C. FINANCE CORP. AT CRAWFORD.

3939 Washington-blvd.

ESSEX—'31 SED., $225. TERMS. ACME Finance Co., 1344 S. Michigan. Cal. 1453.

FORDS—Real Bargains

$50 DOWN, $5 PER WEEK. ANY MAKE TAKEN ON DOWN PAYMENT.

Genuine 1930 coupe, rumb. seat	$185
Genuine 1930 tudor, bargain	190
Genuine 1931 tudor, extras	235
Genuine 1931 coupe, rumble seat	235
Genuine 1931 cabriolet, side mounts	285
Genuine 1931 town sedan, extras	275

Every car fully guar. 90 days. Litsinger, 925 W. Jackson. Always open. AUTHORIZED FORD DEALERS. OVER 35,000 SATISFIED OWNERS.

FORDS—Repossessed

1932 Std. V-8 Coupe	$135	down
1932 Tudor, V-8	135	down
1931 Town Sedan	110	down
1931 Convertible Coupe	75	down
1931 Victoria	90	down
1931 De Luxe Roadster	80	down

GLENN E. HOLMES, Inc., 30 East Lake-st.

FORD — COUPE; 1930; RUMBLE SEAT; just out of our shop; perfect mechanical condition; excellent paint; 5 pract. new tires. Compare this car in price with any in Chicago. $165. P. C. Gartley, Inc., 2247 S. Michigan-av. Victory 2931. Open evenings until 10 and all day Sunday.

FORD 1932 DEMOS.

TUDORS—4 AND 8 CYL.—FORDORS. Big savings. Fully guaranteed. GLENN E. HOLMES, Inc., 30 West Lake-st.

FORDS—REPOSSESSED; TAX WARRANTS accepted; 50 late models, all types, being sold for balance due; terms to suit. M. J. KELLY, 4445 W. MADISON.

FORDS—100, 1929, 1930, AND 1931'S, ALL models and types; priced to sell at once; see our bargains before you buy. LAWDER BROS., 6900 VINCENNES-AV.

FORD—LATEST '31 TOWN SED., PASS. FOR new. Cost $734, first $285 takes it. Terms. Arrow Motors, 5401 W. 22d-st.

FORD—1930 TUDOR SEDAN; IN GOOD running condition; $167. Dashiell Motor Co., 2522 S. Michigan-av. Calumet 7307.

FORD—COUPE '29; PERF. COND.; SOLD for storage charges, $85. 3039 Sheffield-av.

FORD—1931 TUDOR FULLY EQUIPPED, $225. Tms. Miller, 4444 Irving Park.

FORDS—10 1932 DEMOS., LIKE NEW. Donovan Motor Co., 7400 Stony Island-av.

FORD—'29 STANDARD COUPE, RUMBLE seat; beaut. cond. $65. 3217 N. Ashland.

FORD—SPORT COUPE, 1932, ONLY USED 1,604 mi.; must sell. So. Shore 7156.

FORD—VICTORIA 1932, USED; LIKE NEW. Must sell. Ph. Butterfield 1221.

FORD — 1930 TUDOR; EXCEPTIONALLY clean; $195, terms. 1107 N. Clark-st.

FORD—1929 4 DOOR SEDAN; GOOD RUNning car; $115. 1107 N. Clark-st.

FORD—V-8 DEMO., TUDOR, PRAC. NEW; big sac.; $100 dn. Raming, Hay. 6565.

FRANKLIN—1928 5 PASS. SEDAN, SPECIAL TODAY ONLY, $235.

NORTHWEST BUICK CO.,

301 LAWRENCE-AV.

FRANKLIN—'28 "AIRMAN LTD." 4 DOOR Sedan [no water to freeze]; trunk, fender wells, new tires; special, $315. GLENN E. HOLMES, INC., 30 W. Lake-st.

FRANKLIN—SEDANS, 5-7 PASS. COUPES and Rdstrs.; complete selection. All guar. Franklin Illinois Co. Factory Branches, 2000 S. Michigan and 7430 Stony Island.

GRAHAM-PAIGE—610 SEDAN, 1928. HERE is a car that you will not have to spend $1 on; very clean throughout; excell. tires; was $195; today $99. P. C. Gartley, Inc., 2247 S. Michigan-av. Victory 2931. Open evenings until 10 and all day Sunday.

GRAHAM—612 8-PASS. DE LUXE SEDAN, $245. Ask about our no cash down plan. Liberal terms. 1101 Chicago-av., Evanston.

Hudson '32 4 Door Sedan.

Used De Luxe, wire whls., free wheeling, automatic clutch; orig. cost $1,580; repossessed; sacr. for $585. Your car as down pay., bal. 12-24 mos. 7 day driv. trial, 90 day guarantee. G. M. S. Finance Co.

4635-37 Washington-blvd.

HUDSON—'29 COACH, LAST SIX; PAINTED blue; A-1 condition; side mount trunk rack, patented oiling, etc. Now only $195. Butler Motors, 2457 Mich.-av. Vict. 7890.

HUDSON—NEWEST 1932 3D SERIES DE Luxe Sedan; auto. clutch and all very latest features; used 3 weeks old; reduced to $750. Guar. Terms. 2424 Milwaukee-av.

HUDSON—1930 DE LUXE BROUGHAM. Will sell for balance due, $225. FINANCE CO., 2433 S. Michigan-av.

HUDSON—1929 SEDAN; LIKE NEW; $115 cash. Mrs. Ward, 3356 Adams-st.

HUDSON—1930 SPORT CPE.; RUM. SEAT; $135. 1st floor, 1513 N. Fairfield-av.

HUDSON — '31 DE LUXE SEDAN; NEW tires. $335. 535 S. Gunderson, Oak Park.

HUPP DEMOS., 1932.

Mod. F-222 Sedan, equip. with wire wheels, metal tire cover, Lorraine lt.; carries new car guar. by Auth. Hupp dealers. Orig. cost $1,485. Spec. today, $995.

6-cyl. mod. B-216 Sedan, de luxe; black wire wheels. Orig. cost $1,095. Spec. today, $825.

Square Deal Harry's Motor Sales. 3312 Sheffield-av.

Hupmobile 6 1931 Sedan.

De Luxe, 6 whls., side mts., chrome tire covers, cost over $1,485. Repos. Sacr. for $395. Your car as dn. pay. Bal. 12-24 mos. 7 day driv. trial. 90 day guarantee. G. N. C. FINANCE CORP. AT CRAWFORD.

3939 Washington-blvd.

HUPMOBILE 8 LATEST DE LUXE 5 PASS. FREE WHEEL SED.; 6 WIRE, TRUNK RACK, '32, USED, RAD., ETC. A $1,950 CAR HARDLY RUN, JUST FORECLOSED. IT'S YOURS FOR UNPAID NOTES, $690.

F-E-L-Z, 1132 Diversey-blvd

HUPMOBILE—1930 SPORT SED.; 6 WIRE wheels; trunk rack. This car has very little mileage and is in exceptionally fine condition. Priced for quick sale at $327. Dashiell Motor Co., 2522 S. Michigan. Calumet 7307.

HUP.—8, LATEST '31 DE LUXE COUPE, 6 wire wheels, white side wall tires, run only 12,000 miles. $695. Cost $2,300. Miller, North Loop Garage, 70 W. Lake-st.

LA SALLE V-8 SEDAN.

A luxurious 5 pass. Town Sedan 328 that is almost identical in style with 1932 models. Full De Luxe equipment; 6 wire wheels, tires, and latest improvements, such as silent synchro-mesh transmission, high compression motor head, non-shatterable glass, adjustable seats, etc. This car has been conditioned in Cadillac's New Car Service Division and offers value supreme. Only $695, terms. Other La Salle models at equally attractive prices.

CADILLAC MOTOR CAR CO.

FACTORY BRANCH.

2258 S. MICHIGAN, COR. 23D. CAL. 4185.

LA SALLE—1931 7 PASS. SEDAN; 6 WIRE whls., fender wells; driven so little it really represents a new car; has latest hood and vents; sold for over $3,000; our price only $1,150; 7 day driv. trial; 90 day warranty. Terms. Trade. West Side Auto Exchange.

4637 W. MADISON-ST.

LA SALLE—1930 TOWN SEDAN; 6 W. W., trunk and rack, radio, spotlight, heater, etc. This car cost new, $3,600. Will sell for bal. due, $375. Finance Co., 2433 Michigan.

LA SALLE—'30 SEDAN; PERFECT COND.; like new. Sacrifice, $750. Mr. Saules, Sheridan Garage, 1006 S. Wabash. Web. 4688.

LA SALLE—VICTORIA 5 PASS. COUPE, 1930, 6 w. whls.; radio; 6 new tires; cannot be told from new. $665. Amb. 2423.

LA SALLE—'29 VIC. CPE.; MUST SAC.; $375. Mrs. Goldberger, 4818 W. Adams-st.

Lincolns—V-12s, V-8s, 1932.

Used. We have just obtained 4 latest jobs, V12, 5 and 7 pass., De Luxe, V8 5 and 7 pass. They cost to $5,000; our price low, as low as $2,250. Long wheel base de luxe sport sedan, hardly run. A $5,200 car at $1,685 and a convertible sport coupe, '32, for $585. If you want real Lincoln bargains see these cars at once or ph. Wellington 7802.

F-E-L-Z, 1132 Diversey-blvd

Lincoln '30 V-8 7 P. Sedan.

De Luxe, 6 wire whls., side mts., heater, spot; cost $5,800; positively looks and runs like new; repos.; must be sold at once; sacr. for $1,085; your car as dn. pay., bal. 12-24 mos. 7 day driving trial. 90 day guarantee. G. M. S. Finance Co.

4635-37 Washington-blvd.

LINCOLN 1929 PHAETON.

A beauty in appearance and performance. 6 wire wheels, 2 mounted forward; tonneau cowl and windshield. A real bargain for only $395. Terms to suit you. We trade. HEALY MOTOR SALES. 7150 Stony Island. Hyde Park 0035.

USED AUTOMOBILES FOR SALE.

Bird-Sykes

Established 1903—29 years of fair dealing is your guarantee. Every car serviced for winter driving.

1931 Graham Light 8 Sedan	$395
1931 Studebaker 8 Sedan, free wh.	475
1930 Hupmobile 6 De Luxe Sedan	375
1930 Dodge Business Coupe	275
1930 7-40 Packard Sedan, 6 whls.	795
1930 Graham Light 6 Coach	275
1929 Nash 2 door Sedan, 6 w. w.	245
1929 Graham Light 6 Sed., 6 w. w.	295
1929 Lincoln 4 pass. Coupe	595
1929 Essex Challenger Coach	115
1929 Chrysler 65 Roadster, r. s.	175
1930 Graham Spt. Rdstr., 6 w. w.	185
1927 Chevrolet Landau Sed., clean	50
1928 Packard 7 p. Sedan, clean	135

18 MONTHS TO PAY. 7 DAY DRIVING TRIAL GUARANTEE.

2225 S. MICHIGAN-AV.

Calumet 1680. Open eves. and Sunday.

Exceptional Values.

Cadillac V-8 1932 5 p. Sedan, used	$2,125
La Salle V-8 1932 5 p. Sedan, used	2,025
Pontiac V-8 1932 Convert. Coupe, used	795
Plymouth 1932 Convert. Coupe, used	395
Lincoln V-8 1930 5 pass. Sedan; perf.	1,050
Ford 1931 De Luxe Roadster; like new	275
Ford 1931 Business Coupe; like new	195
Ford 1930 Sport Coupe; good cond.	175

1932 Lincoln and Ford Demos. at a saving. SHANESY MOTORS CO., INC. Authorized Lincoln and Ford Dealers. 2821-25 Sheffield-av. Lake View 8000.

LINCOLN—'31 DE L. T. S.; RAD., $1,075. Lincoln, '31 De L. 5 Sed.; s. m., $1,795. Lincoln, '30, full 7 pass. Sedan, $985. Represent new cars. 1801 W. 63d-st.

LINCOLN—1929 5 PASS. SEDAN; MANY extras; will sell for bal. due, $495. FINANCE CO., 2433 S. MICHIGAN-AV.

MARMON—COUPE, 1927. YOU HAVE TO see this car to appreciate the excellent condition it is in. Paint, tires, and mechan. cond. excel.; $90. P. C. Gartley, Inc., 2247 S. Michigan. Vict. 2931. Open eves. until 10 and all day Sunday.

MARMON—1928 8 CYL. SPORT COUPE; 6 wire wheels, rumble seat. Looks and runs like new. Bargain at $147. Dashiell Motor Co., 2522 S. Michigan. Calumet 7307.

MARMON—1931 SEDAN, ORIG. THRUOUT, $350. Terms. 4444 Irving Park.

Nash 8 1931 Coupe.

De Luxe. A nearly new car, rumble seat. Loads of extras, hot water heater. Cost $1,385. Repos. Sacr. for $450. Your car as down paymt. Bal. 12-24 mos.; 7 day driv. trial; 90 day guaranty. Open evenings. G. N. C. FINANCE CORP. AT CRAWFORD.

3939 Washington-blvd.

Nash 1930 Spec. 6 Sedan.

De Luxe; like new; heater; 2 spotlights; cost over $1,385. Repos. Sac. for $265. Your car as down pay. Bal. 12-24 mos.; 7 day driv. trial; 90 day guarantee. G. N. C. FINANCE CORP. AT CRAWFORD.

3939 Washington-blvd.

Nash 6 Adv. '30 Sedan.

6 wire whls., side mts., chrome tire covers. Cost $1,875. Repos. Sacr. for $385. Your car as down pay. Bal. 12-24 mos. 7 day driving trial. 90 day guarantee. G. N. C. FINANCE CORP. AT CRAWFORD.

3939 Washington-blvd.

Nash—Real '32 8 Convertible.

A SPEC. JOB, USED, RAD., 2 LORRNS., BLAST HORN, DRIVE LGT., ETC. A $1,670 CAR THAT WOULD GO FOR NEW, $750.

F-E-L-Z, 1132 Diversey-blvd

NASH—LATEST 1931 5 PASSENGER SEdan; cost $1,645; our price $495. Terms or trade. 90 day guarantee.

2810 MADISON-ST.

NASH — 1930 SPECIAL 4 DOOR SEDAN, twin ignition 8, $200. Mrs. Carmichael, 612 Barry-pl. Lake View 9869.

NASH—8 SEDAN 1930; EXC. COND.; $750 cash, no agents. Park Ridge 73.

NASH—'30 LIGHT 6 SED., LIKE NEW, $165. Warren, 3357 5th-av., near Homan.

Oldsmobile '31 4 Door Sedan.

Patrician 5 pass., 6 wire whls., side mts., heater, spot, trunk; cost $1,285. Just like new throughout. Sacr. for $485. Your car as down paymt. Bal. 12-24 mos. 7 day driv. trial. 90 day guarantee. G. M. S. Finance.

4635-37 Washington-blvd.

Oldsmobile '29 De L. Coupe.

Side mts., natural wood whls., cost $1,180. Reposs. Sacr. for $285. Your car as down paymt. Bal. 12-24 mos. 7 day driv. trial. 90 day guarantee. G. M. S. Finance Co.

4635-37 Washington-blvd.

OLDSMOBILE—2 DR. SEDAN, 1931; JUST like new in every detail; has had very little mileage; this car is really worth $525; our selling price, $385, with a written guarantee. P. C. Gartley, Inc., 2247 S. Michigan-av. Victory 2931. Open evenings until 10 and all day Sunday.

PACKARD '30 CUSTOM SED.

Here is fair example of value leadership. A beautiful De Luxe 8 Custom built imperial sedan finished in deep maroon and black; 6 maroon wheels with Vogue tires, spares in fender wells. Upholstered in luxurious tan coachcloth; 2 heaters, tire mirrors, Lorraine spot, trunk rack, etc. Fashionable interior appointments. Condition in our own New Car Service Division; $1,195. Your old car should cover the low initial payment. Generous terms on balance.

CADILLAC MOTOR CAR CO.

FACTORY BRANCH.

2258 S. MICHIGAN, COR. 23D. CAL. 4185.

Packards—32s—31s—Prices Cut

1932 STAND. 8 DE LUXE SEDAN. 1932 LIGHT 8 5 PASS. COUPE. 1932 STAND. 8 CUSTOM SPORT. 1931 BIG 8 CUSTOM SPORT. 1931 STAND. 8 CLUB SED. DE LUXE. 1932 STAND. 8 DE LUXE 7 SEDAN. FULLY WARRANTED, USED, '32 MDLS., HARDLY RUN, THEY LIST TO $3,900, NOW LOW AS $965. WE HAVE THESE CARS, YEAR, MODEL AS REPRESENTED.

F-E-L-Z, 1132 Diversey-blvd

PACKARD—1931, 7 PASS. SEDAN; 6 WIRE wheels; fender wells. If you are looking for a slightly used Packard, don't miss this. We believe it is the cleanest in the city. Priced at only $1,075. 7-day driv. trial, 90 day warranty. Terms. West Side Auto Exch.

4637 W. MADISON-ST.

Packards—All Models

AT REDUCED PRICES. COMPLETE DISPLAY AT PACKARD MOTOR CAR CO. OF CHICAGO. 2357 S. Michigan-av. Calumet 7400. 7320 Stony Island-av. Butterfield 8104. 1735 E. Railroad-av., Evanston. Green. 7102.

PACKARD — 1928 ROADSTER; RUMBLE seat, new top. Repainted and rechromed. The most beautiful roadster in Chicago. Only $327. Dashiell Motor Co., 2347 S. Michigan. Calumet 6784.

PACKARD—'27 7 P. SED.; LIKE BRAND new; cush. not soiled; new tires; $150, worth double. 7424 Stony Island. Pla. 2772.

PIERCE-ARROW—'31 SPORT SEDAN, SIDE mounts, with white side wall tires; broadcloth upholstery; equipment includes dual horns, dual spotlights, trunk rack, and hot water heater; priced for quick sale; $1,295. DASHIELL MOTOR CO. 2347 S. Michigan-av. Calumet 6784.

PIERCE-ARROW—'31 DE LUXE 7 PASS. sedan; fully equip.; U. S. 8 ply trs.; chauffeur driven and in exc. mech. cond. and appearance; reas. Address M J 321, Tribune.

PIERCE-ARROW—1927 MODEL "80" SED. $145.00. Jas. Levy Buick Co., 2257 S. Michigan.

PLYMOUTH—1932 SEDAN; USED; FLOATing power. This car is in A-1 condition throughout. A real buy at $397. Dashiell Motor Co., 2522 S. Michigan. Calumet 7307.

PLYMOUTH—'32 CPE., USED LIKE NEW; rum. st.; wood. cond.; big sav., $100 dn.; rare chance. 7424 Stony Island. Plaza 2772.

PLYMOUTH—LATEST '32 SED. AUTO. clutch. Used. Pract. new. 1st $475 takes it. Terms. Arrow Motors, 5401 W. 22d-st.

Pontiac 6 1931 Coupe.

De Luxe; rumble seat; wire wheels; beau. dark blue; orig. cost $1,020. Repos. Dr. very little. Sacr. for $395. Your car as down pay., bal. 12-24 mos. 7 day driving trial, 90 day guarantee. G. M. S. Finance Co.

4635-37 Washington-blvd.

Pontiac 1930 Coach.

Duco blue black, 6 brand new heavy duty tires; orig. cost $1,020; this car is just like new; repos.; sacr. for $285; your car as down pay., bal. 12-24 mos.; 7 day driving trial. G. M. S. Finance Co.

4635-37 Washington-blvd.

Pontiac 6 1932 Sedan.

Wire whls., free wheeling; used; orig. cost $987; dr. very little; repos.; sacr. for $585. Your car as dn. pay., bal. 12-24 mos. 7 day driving trial, 90 day guarantee. Open eves. G. M. S. FINANCE Co.

4635-37 Washington-blvd.

PONTIAC—SPORT COUPE, 3D SERIES, '30; black with red trim; rumble seat, etc.; new tires; serial No. 640887-P; check for axle forces coming out; $225 takes it. Tom Harrigan, Inc., 452 Madison-st., Oak Park.

PONTIAC—'29 SED., 20,000 MI.; FINE COND. Htr. Reas. 813 Garfield-st., Oak Park.

Reo 6 De Luxe '30 Sedan.

Refinished and rechromed, new tires, spotlight, heater, cost over $1,875. Repos. Sacr. for $395. Your car as down pay. Bal. 12-24 mos. 7 day driv. trial, 90 day guar. G. N. C. FINANCE CORP. AT CRAWFORD.

3939 Washington-blvd.

REO—1932 ROYAL DE LUXE SPEC. SED.; used; almost new; 6 wire wheels; fender wells; chrome tire covers; rear view mirrors; spec. paint and upholstery; will sacrifice; 7 day driving trial; 90 day warranty. Terms. WEST SIDE AUTO EXCHANGE.

4637 W. MADISON-ST.

Studebaker 6 1929 Sedan.

Dictator; heater, spot; new finish and tires; like new; reposs.; sac. for $185. Your car as dn. paymt. Bal. 12-24 mos.; 7 day driving trial; 90 day warranty. G. N. C. FINANCE CORP. AT CRAWFORD.

3939 Washington-blvd.

STUDEBAKER—PRES. 8 DE LUXE SEDAN, 1929; 6 wire wheels, whitewall tires; low mileage; cost $2,500 new; reduced to $295. 2243 S. Michigan-av. Victory 5454.

USED AUTOMOBILES FOR SALE.

American Finance Co.

1930 Buick Sedan, w. w., s. m.	$465
1931 Hupmobile L-8 Sedan	495
1928 Chrysler "72" Sedan	165
1930 Oldsmobile Coupe	175
1930 Nash Standard Sedan	175
1930 Plymouth Roadster, w. w., s. m.	175
1930 Auburn Convertible Coupe	195
1930 Chevrolet Sport Coupe	195
1931 Ford Sport Coupe	195
1929 Buick Standard Sedan	195
1931 Essex Sport Coupe	250
1931 De Soto Eight Sedan	265
1930 Pontiac 4 Door Sedan	295
1931 Hudson Brougham, w. w.	375
1931 Nash Light Eight Sedan	395
1932 Chevrolet De L. Sed., w. w., used	$495

100 OTHERS FROM $50 UP.

6050 COTTAGE GROVE

HYDE PARK 7200.

STUDEBAKER SEDAN.

'32 PRESIDENT 8. A de luxe model, 5 pass., with salon equipment, including dual horns, chrome steel spoke wheels and chrome tire covers, driving light, 6 Firestone white-wall tires, side mounts, trunk rack, etc. Has advanced free wheeling, automatic starting, and safety glass. Used as a demonstrator for a very short time. Fully guaranteed. Cost $2,250 fully equipped. For quick sale, $1,850. 18 months to pay. STUDEBAKER CO., 26TH and MICHIGAN.

Studebaker '30 Pres. 8 Sed.

4 dr. 5 pass. 6 wire whls., fender wells, chrome tire covers, heater, trunk rack, beautiful maroon finish. Repos. Must be sold at once. $495. Your car as down pay. Bal. 12-24 mos. 7 day dr. trial. 90 day guarantee. Open eves. G. M. S. Finance.

4635-37 Washington-blvd.

STUDEBAKER—1932 5 PASS. COMM. 8 DE LUXE CPE. HARDLY USED. A $1,750 CAR FOR $1,075. WELLINGTON 7802.

STUTZ—DV '32 [DUAL VALVE] SPORT SEDAN, TRUNK, RADIO, 6 WIRE, CHROME COVERS, USED. $5,000 CAR FOR FORECLOSED EQUITY, $1,496.

F-E-L-Z, 1132 Diversey-blvd

STUTZ—6, 1930, DE LUXE SEDAN; PERF. cond.; $485; may take trade. See Owner, 5137 Henderson, or Avenue 9382.

WHIPPET—COUPE, 1930; JUST OUT OF our shop; motor has been completely overhauled; paint and tires excellent. This car is well worth $195; our price, $125. P. C. Gartley, Inc., 2247 S. Michigan-av. Vict. 2931. Open evenings until 10 and all day Sunday.

WILLYS-KNIGHT—WE HAVE THREE WILlys-Knights in stock that must be sold within the next 24 hours. Priced so low that you cannot afford to be without transportation. 1 Big 6 Roadster, Model 66; 1 Big 6 3 door sedan, Model 66; 1 Big 4 3 door sedan, Model 56. Your choice, $35. P. C. Gartley, Inc., 2247 S. Michigan. Vict. 2931. Open eves. till 10 and all day Sunday.

WILLYS—6 LATEST '32 SILVER STREAK 5 pass. Sedan; white wall tires, w. w., side mounts. $485; terms. 3327 Milwaukee-av.

AUTOMOBILE LOANS.

CASH

In 10 Minutes—No Delay.

AUTO AND TRUCK LOANS.

LEGAL RATES

UNDER STATE SUPERVISION.

CONFIDENTIAL. NO ENDORSERS.

15 Years at Same Location.

WINTER-HIRSCH

1842 S. MICHIGAN. CALUMET 4586.
1657 W. MADISON. ESTEBROOK 3243.

Reliable Auto Loans

At New Low Rates.

15 MINUTE CONFIDENTIAL SERVICE. No indorsers. Drive as you pay.

FINANCE CREDIT CORP.

203 N. La Salle-st., Main Flr. And. 1122
6838 Stony Island-av. Fai. 4400
5942 W. Madison-st. Aus. 7133
4707 Broadway. Lon. 0840
OPEN TUES., THURS. AND SAT. EVES.

QUICK CASH LOANS

AT NEW LOW RATES. $100—Average cost per month, $1.92. OTHER AMOUNTS IN PROPORTION. Representative will call on request. AUTOMOBILE BONDING CO. 11th Floor Chicago Motor Club Bldg. 66 E. SO. WATER-ST. RAN. 7090. Info. at all Chicago Motor Club Branches.

CASH IN 20 MINUTES—LOWEST RATES. MAJESTIC INVESTMENT CORPORATION. 105 W. Monroe-st. Randolph 4364.

LEGAL AUTO LOAN RATES. UNDER STATE SUPERVISION. LEWIS E. BOWER, 59 W. Wacker-dr. 1240 S. Michigan-av. 747 Madison, Oak Pk.

MONEY ON CARS STORED WITH US. REpublic Finance Co., 127 N. Dearborn.

MOTOR TRUCKS.

200 FORD-CHEVROLET TRUCKS. THE BEST SELECTIONS IN CHICAGO. All type bodies. 90 day guarantee. LOWEST RATES—EASIEST TERMS.

940 to 958 MILWAUKEE.

FORD — 1931 TRACTOR WITH SLEEPER cab and Lapeer refrigerator semi-trailer 14 ft. inside length; only $200 down, bal. easy. 5710 BROADWAY. LONGBEACH 1252.

LA PEER REFRIGERATOR TRAILER AND tractor; body one of the best made. Hair insulated; dual wheels. A sacrifice. Miller Motor Sales, 4444 Irving Park.

AUTOCAR BARGAINS; USED TRUCKS AND tractors; various sizes; good condition. 1716 W. PERSHING-RD. VIR. 0210.

CHEVROLET—1931 TRACTOR TRUCK AND trailer. Cost $2,785. Take $875. Tms. trd. Fitzpatrick, 6555 Cottage Grove. Mid. 4200.

FORDS—1931 157 IN ANY STYLE BODIES. Le Mone 1930 6 cyl. stake, dual, cheap. B. & W. MOTOR, 827 W. 35th-st.

5 TON LAPEER WITH NEW 15 FT. VAN body; cheap. Brundage, 1350 W. 22d-st.

AUTOMOBILES WANTED.

WTD.—CARS, ALL MAKES, $30 TO $1,000 for cash. Mr. Sherman. 7130 S. Halsted.

CASH IN 5 MIN. SEE STONE. 2534 LAWRENCE-AV. Rav. 8570. EST. 15 YEARS.

WTD.—AUTOS, TRUCKS, HIGH PRICES. 7619 S. HALSTED. RADCLIFFE 0969.

WANT USED TRUCKS FOR CASH. ALL sizes, any make. B. & W. Mot., 827 W. 35th.

SPOT CASH FOR YOUR CAR. NO RED tape. Calumet 1606. 2433 S. Michigan.

WTD.—30 LATE AUTOS FOR CASH. 3327 Milwaukee, at Crawford. Pensacola 4379.

WANTED—LATE MODEL CLOSED CAR FOR cash. 933 N. Crawford. Belmont 8318.

WTD. — FORD OR CHEV.; ANY MODEL; for cash. See Mr. Forst. 5444 Broadway.

HIGHEST CASH PRICE PAID FOR CARS and trucks. 6905 S. State. Radcliffe 1091.

AUTO TIRES.

NEW UNITED STATES TIRES, 2DS. Save to 50%. Passenger and truck. SERLIN TIRE CO., 1400 S. Michigan-av.

AUTO ACCESSORIES, REPAIRING.

5,000 PERFECT CIRCLE RINGS, 10c EA. H. W. heaters with electric fan, $5 ea. Froehling, 741 N. Wells. Superior 9752.

MOTOR TRUCKS TO RENT & WANTED.

PANEL OR STAKE BODY TRUCKS; ¾ TO 1½ ton capacity; for rent without driver. [illegible] Phone WABASH 0003.

MOTORCYCLES AND BICYCLES.

WANTED—1929 4 CYL. HENDERSON MOtorcycle; must be barg.; cash. Hum. 7307.

HOME FURNISHINGS WANTED.

MIDWAY 6100.

PHILPOTT'S BUYERS MEAN MONEY TO YOU. See us first. Get more. We are as near as your phone. ARTHUR R. PHILPOTT.

CALL CRAWFORD 3850.

for higher prices on your furn., rugs, radio; prompt serv. Spaulding Furniture Co.

KEDZIE 1300.

Best cash prices for used furn., rugs, stoves, elec. radios. Homan Furn. Prompt service.

CALL BRUNSWICK 7195 AND GET MORE FOR YOUR FURN., RUGS, STOVES. CALL ANYWHERE. ACTIVE FURNITURE CO.

CASH AT ONCE FOR FURNITURE, RUGS. COLUMBUS 1389.

ROCKWELL 8625. Highest prices paid for furn. Turner.

CALL ENGLEWOOD 3753 FOR HIGHEST cash prices on used furniture and rugs.

CALL NEVADA 1150—BEST CASH PRICE for fur., rugs, stoves. Call anywhere. Acme.

CALL HYDE PARK 3197. GET MORE FOR your furniture, rugs; cash at once.

JUST STARTING BUS.—WILL PAY HIGHest price for furn., rugs, etc. Oakl. 2214.

HOUSEHOLD APPLIANCES.

SQUARE TOP MAYTAG; CHEAP; TERMS, $1 wk. Sacramento 0401. Credit Manager.

RENT A MAYTAG BEFORE YOU BUY. NO OBLIGATION. PH. SEELEY 7466.

ALL MAKES VACUUM CLNRS. $9.95. AT our factory. 1214-16 N. Wells. Lin. 8118.

THOR $25; EASY $16; MAYTAG $22; trade-ins, $10. Open eves. 4025 Madison.

MUST SACRIFICE MAYTAG WASHER, Rotor-X ironer, Hoover vac. Superior 4702.

Electric Refrigerators.

$16.50 — SPECIAL THIS WEEK — $16.50. Kelvinators, Copelands, Zerozones. A1 condition. 220 W. Huron-st. Open Sunday.

ALL NORGE FLOOR SAMPLES—BIG REduction. 2665 Milwaukee. Open eves.

INSTRUCTION.

Berlitz School of Languages

Learn French, Spanish, German, Italian, English by the incomparable Berlitz Method. Day or evening. Low rates; easy weekly or monthly payments. FREE TRIAL. Auditorium, 30 E. Congress-st. Harrison 0592.

BUSINESS OPPORTUNITIES.

Businesses For Sale.

APT. HOTEL—54 RS. APTS.; N. S.; WELL fur. $6,500 req. Address M H 459, Tribune.

AUTO REPAIR SHOP, 14 CAR; DISAgreemt. partners; $200. 1143-45 W. 65th.

BARBAQ. TOURIST CAMP-FILLING STAtion—100 mi. from Chicago; junction two main U. S. highways; cash sale. Box 266, Fowler, Ind.

BARBECUE AND RESTAURANT — FOR sale or rent. Sheldrake 5751.

BARBER SHOP AND A 3 CHAIR OUTFIT—For Sale—Cheap. Jackson Barber Supply Co., 7328 S. Halsted.

BARBER AND BEAUTY SHOPS—ALSO FIXtures; new, used. PAIDAR, 1198 N. Wells.

BARBER SHOP—3 CHR., LATE EQUIP., very cheap. Opp. of lifetime. 111 S. Cicero.

BARBER SHOP FOR SALE CHEAP—5512 N. Menard. Cor. Milwaukee.

BEAUTY SHOP—FULLY EQUIPPED; MUST sell at once; good buy. Estab. 9 years, N. W. side. Address M L 198, Tribune.

BEAUTY PARLOR—FOR SALE—SUPPLIES, equipment; cash; easy terms. Catalog sent. GIBBS & CO., 21 S. WABASH-AV.

BEAUTY SHOP—ESTABLISHED TRADE. Apply in person. 4402 N. Clark-st., 2d.

BEAUTY SHOP—4 BTHS., EST. 8 YEARS; comp. equd. Sac. 7108 S. Racine. Tri. 3093.

BUILDING MATERIAL

yard, located within 100 miles of Chicago; doing an attractive business; average receipts $150 per day; $3,000 will swing entire deal; this is an opportunity for a good, profitable business and the right time to get into this particular line. For further information call CHARLES B. COMSTOCK, 600 Sheridan-sq., Evanston, Ill. Green. 3332.

CANDY, ICE CREAM, CIGARS, MAGAzines, news stand, tearoom; also living quarters, garage; good business; must sacrifice for other interest. Col. 7137.

CANDY, CIGARS, NOTIONS—WELL EST.; exc. loc.; 3 furn. liv. rms.; reas. rent; real opp. for col.; sac. acct. health. Linc. 4831.

CANDY, CIGAR, NOTIONS—$350; TERMS; rt. $22.50; 2 rms. with bath. 2155 Melrose.

CIGARS, CANDY, MAGAZINES — WITH concession in modern dance-lodge hall; can clear $300 mo.; sac. $875. 3728 N. Clark.

CLEANING, TLRG. SHOP—GD. BUS.; REAS. Call Sunday. 5006 N. Winchester, 1st apt.

DELICATESSEN LUNCH—IN VERY POPUlated location, Logan Square, complete stock and modern fixtures, good paying established business; terms to desirable buyer. Inquire owner, Chicago Store Fixture Exchange, 1708 S. State.

DELIC., GROC., LT. MEATS—CORNER; ST. ht.; no comp.; surr. by lg. apts.; widow will sac. $850 for all. 3434 Montrose-av.

DELICATESSEN—3 RMS., BATH, HOT WAter heat; rent $30; nice fixtures and THINK $400 TAKES IT. 2724 E. 79th-st.

DEL., GROC.—MONEY MAKER FOR WORKer; leave city acct. death. 1520 E. 60th-pl.

GARAGE—SELL OR RENT BUILDING AND business; Fullerton-av., at Logan Square. Sunnyside 2669, after 7:30 p. m.

GARAGE — 100 CAR; GOOD SPOT; ONLY $300 deposit. Al Weiss, 160 N. La Salle.

GROCERY AND DELICATESSEN — WELL estab., corner, fully stocked; have other business that requires full time attention. Spaulding 9136. 1657 N. Kedzie.

GROCERY, DEL.—LIV. RMS.; IDEAL FOR cple.; sac. best offer. 3300 Elston-av.

HOTEL-REST.—90% RTD.; SMALL DOWN payment. R. 201, 3044 N. Clark. Buc. 4511.

INFANTS' WEAR—MUST SELL AT SAC.; gd. loc.; liv. quarters; reas. Kildare 2268.

LUNCH, SCHOOL STORE—GOOD LOCAtion; sacrifice for cash; must sell soon; other business. 8119 S. Racine-av.

MEAT MKT.—IN GD. LOC., N. W. SIDE; take best offer; sm. down pay.; acct. of other bus. Inq. 6468 Milwaukee. New. 2343.

MEAT AND VEGETABLE MARKET—CORner; reas. Address M J 288, Tribune.

MEAT MKT.—CASH OR TRD. GD. LOC. Low rent. 4608 Clarendon. No agents.

NEWS STAND—GD. LOC.; SACRIF. CHEAP for quick sale; leaving town. Pal. 7379.

PLANT.

Furniture or woodworking; fully eqpd.; suit. all classes of work; will sac. mach. for fraction of cost. 841 W. 22d, Chgo.

POOLROOM—2 TABLES; GOOD LIVING; sickness forces sale. Call Albany 7068.

RESTAURANT—DOING GOOD BUS.; IN good location; will sell reas. Buck. 9065.

RESTAURANT — GOOD LOCATION; EST. business; bargain. 4125 S. Ashland.

REST.-DINE RM.—WELL ESTB., SUIT. FOR future wine, beer; reas. Humb. 0190.

RESTAURANT—GOOD LOC. TRANSFER corner; low rent. 208 W. Chicago-av.

SHEET METAL RADIATOR-WELD. SHOP—Out of town. Sac. Address E 374, Tribune.

TAILORING AND CLEANING—GOOD FUR business. 5610 Milwaukee-av.

Partnerships and Investments.

MNFR. OF A NEW AUTOMATIC SELF-feeding pencil [fully protected], feeding 18 3-in. leads in rapid succession, which will revolutionize the magazine type pencil of today; has everything ready to assemble 10,000 of same; seeking party with small plant or financially responsible in small way to assist in assembling and marketing of same. A marvel for Christmas gifts and wonderful as souvenir for coming World's Fair. Write for appointment. Address M L 196, Tribune.

WONDERFUL OPPORTUNITY FOR MAN with car; Gentile; must be able to invest $2,000 in substantial and profitable going business; not affected by depression; salary $30 per wk. and regular monthly dividends; no selling of any kind; references required. Phone Seeley 4180 for interview.

MAN OR WOMAN TO ASSOCIATE WITH Illinois corp., 2 years old, exclusive field, sponsored by 2 of Evanston's leading educators; some finances necessary; services optional. Longbeach 3000, Apt. 723.

MEN OR WOMEN—TO COLLECT EST. route new 1c Hershey bar mach. and new Gillette type blade vendors; best paying loc. avail.; $100 starts you; return of money guar. Open other cities. 3946 W. Harrison.

OPPORTUNITY FOR GOOD POSITION AND one-third interest in Chicago corporation; $7,500 required; excellent chance for right man. Address M L 165, Tribune.

$75 UP STARTS YOU GOOD PAYING route 1c-5c game mach. 3946 W. Harrison.

Concessions, Locations, and Leases.

CONCESSIONS OPEN IN FOOD MARKET for fruit, grocery and bakery; ideal location, 50 miles out Chicago; 60,000 population. Address C F 13, Tribune.

MARKET — GOOD LOC., PART OF GROcery store. Reas. rent. 5930 Elston-av.

Business Equipment.

ALL TYPES COIN MACH. BOUGHT, SOLD, exch. Chgo. Coin Mch. Ex., 2200 N. Western.

Business Service.

IF THE KIND OF STORE OR BUSINESS you want to buy is not offered for sale today why not advertise in the Business Opportunity Wanted Column? Stop in today at The Tribune Want Ad Office, Madison and Dearborn-sts., or call Superior 0100. Ask for an Ad Taker.

Wanted.

WTD.—TO MANAGE ON PERCENTAGE basis or lease S. S. garage; 17 yrs. own. exp. Bray, 7041 Normal-blvd. Ph. Stew. 2631.

WTD.—GOOD CIGAR STORE ON W. SIDE; for cash. 1811 S. 9th-av., Maywood, Ill.

GAS STATION OR GARAGE—100-150 CAR. North Side. Address A 240, Tribune.

LEGAL NOTICES.

NEW ORLEANS, OCTOBER 3RD, 1932. Sealed proposals will be received by the Sewerage and Water Board of New Orleans, at the office of the Purchasing Agent, Room 502, No. 526 Carondelet Street, New Orleans, up to 12 o'clock noon [Central Standard Time] of Monday, December 5, 1932, for furnishing Labor and Material on a percentage basis for Waterworks, Sewerage and drainage construction during the year 1933. Specifications may be obtained at the office of the Board. The right is reserved to reject any or all bids. A. G. MOFFAT, Secretary. BRYSON VALLAS, Gen'l Supt.

PROPOSALS OF GENERAL AND PLUMBing work for repair of building at the La Salle Mine Rescue Station will be received by the State of Illinois, Division of Architecture and Engineering, Capitol Bldg., Springfield, on Tuesday, November 22, 1932, at Two-thirty o'Clock P. M.

C. HERRICK HAMMOND, Supervising Architect.

AUCTION SALES.

WILLIAMS, BARKER & SEVERN CO., 424 S. Wabash. General Auctioneers. Furniture, Carpets, General Household Goods. Telephone Harrison 8777.

TERMS OF SUBSCRIPTION OF THE TRIBUNE.

Orders for mail subscription must be accompanied by remittance to cover.

Rates for Illinois [outside Chicago], Indiana, Iowa, Michigan, and Wisconsin:

Daily, without Sunday, one year, $5.00; six months, $2.50; three months, $1.25; two months, $1.00; one month, 50c.

Daily, with Sunday, one year, $12.50; six months, $6.25; three months, $3.15.

Sunday only, one year, $7.50; one month, $1.00.

Rates for subscription in postal zones 3 and 4 [measured from Chicago], outside of Illinois, Indiana, Iowa, Michigan, and Wisconsin:

Daily, without Sunday, one year, $7.50; one month, $1.00.

Sunday only, one year, $7.50; one month, $1.00.

Daily and Sunday, one year, $15.00; one month, $2.00.

Rates for subscription in zones 5, 6, 7, and 8 [measured from Chicago], Canada, Mexico, and foreign:

Daily, without Sunday, one year, $12.00; one month, $1.50.

Sunday only, one year, $7.50; one month, $1.00.

Daily and Sunday, one year, $19.50; one month, $2.50.

Give postoffice address in full, including county and state. Remit by express money order, draft or in registered letter at our risk to The Tribune Company, publishers, Tribune Square, Chicago.

MEMBER OF THE ASSOCIATED PRESS.

The Associated Press is exclusively entitled to the use for republication of all news dispatches credited to it or not otherwise credited to this paper, and also to the local news published herein.

All rights of republication of special dispatches herein also are reserved.

Raymond Robins Found Victim of Amnesia in South—Seize "Crime Tutor" of Youth Sought as Slayer

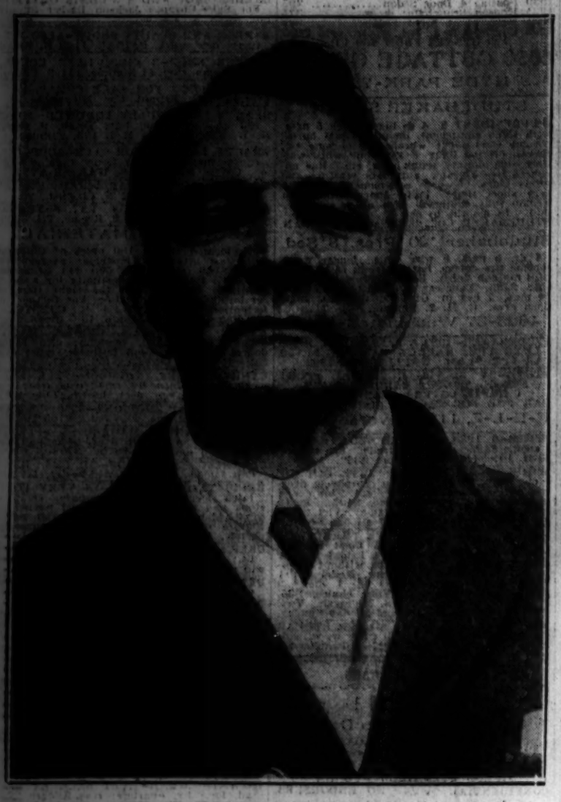

[Acme Photo.]

MISSING DRY LEADER IS FOUND IN SOUTH.
Raymond Robins, who was recognized in boarding house at Whittier, N. C. He was suffering from amnesia.
(Story on page 1.)

[Acme Photo.]

HELPS FIND ROBINS.
S. O. Levinson, Chicago, who received mysterious letter. *(Story on page 1.)*

[Acme Photo.]

AMY JOHNSON BREAKS MATE'S FLIGHT RECORD.
The British aviatrix in cockpit of her Puss Moth plane at London airport a few days before she took off on flight to South Africa. *(Story on page 2.)*

[TRIBUNE Photo.]

SEIZED IN KILLING.
James Naples, called crime tutor for youth hunted as slayer. *(Story on page 3.)*

[TRIBUNE Photo.]

MOURNS FATHER AS KILLER HUNT WIDENS.
Kent Jordan, age 12, son of murdered Frank Jordan, as he appeared yesterday at the home of his grandmother.
(Story on page 3.)

[TRIBUNE Photo.]

GENE TUNNEY'S WIFE HOME FROM EUROPE.
The former ring champion as he greeted Mrs. Tunney, the former Polly Lauder, when Europa reached New York. Mrs. Tunney has been ill in Paris.

THE BEST ACTOR.
Frederic March, voted best actor of year in annual motion picture award.
(Story on page 1.)

THE BEST ACTRESS.
Helen Hayes, voted best actress of 1932 by Motion Picture academy.
(Story on page 1.)

[TRIBUNE Photo.]

PIANIST WHO WAS PROMISED $100,000 WEDS.
Marie Kryl, who was to receive fund if she remained single until 30, and her husband, Michael Gusikoff, violinist, after New York ceremony. *(Story on page 4.)*

[TRIBUNE Photo.]

PROMINENT CONTRACTOR REPORTED MISSING.
Rudolph Blome, contractor, and his wife, who reported his disappearance to police. They reside at the Ambassador hotel. *(Story on page 1.)*

[Acme Photo.]

SAMUEL INSULL UNDER ARREST IN ATHENS.
The former utility magnate, for whom a presidential warrant has been issued, as he appeared in court after his formal arrest.

[Acme Photo.]

BRITISH ROYAL FAMILY TAKES PART IN SERVICE MARKING FOURTEENTH ARMISTICE ANNIVERSARY.
Members of the royal party as they left the Cenotaph in Whitehall, London, after service on Nov. 11. King George and Sir John Gilmour, home secretary, are in front. Others in the group are Queen Mary, the duke and duchess of York, the duke of Gloucester, Prince George, and Prince and Princess Arthur of Connaught.

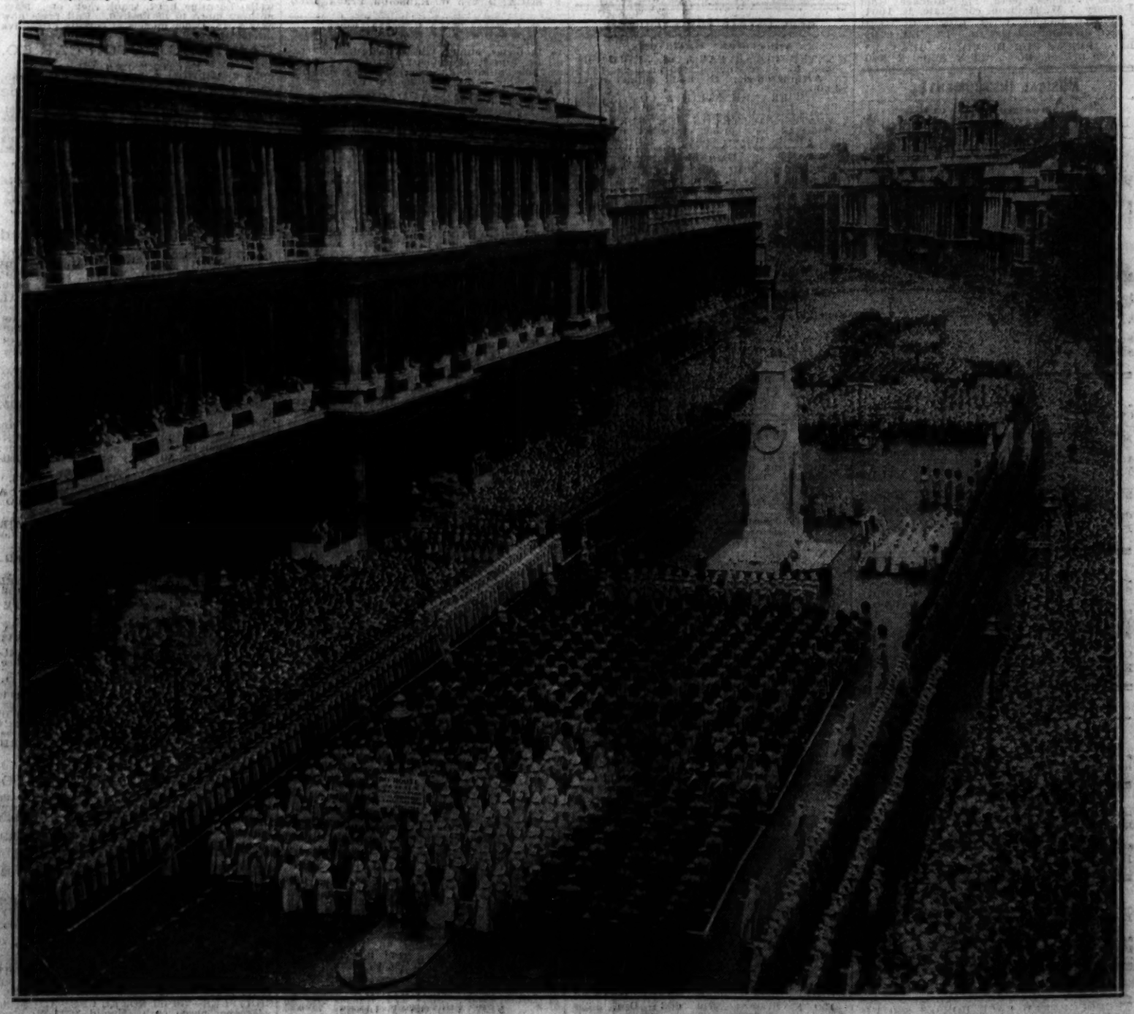

[Acme Photo.]

THOUSANDS BOW HEADS AT ENGLISH WAR MEMORIAL ON ARMISTICE DAY IN HONOR OF THE DEAD.
Scene at the Cenotaph in Whitehall, London, on Armistice day during impressive ceremony marking fourteenth anniversary of day upon which world war ended. Members of the British royal family took part, and King George laid a wreath at the base of the monument, which is Britain's greatest soldier memorial.